

KOHLER®

The Perfect Blend of Design Excellence and Performance



PROJECT CATALOGUE

Traditional & Contemporary Faucets

Shower Products Bathroom Accessories Kitchen Faucets





OUR MISSION: GRACIOUS LIVING

Since 1873™



KOHLER®

Welcome to Kohler Company. Born in the USA over 145 years ago, we are a global leader in the kitchen & bathroom industry.

We are present on all continents with 50 manufacturing facilities, 30,000 staff and thousands of patents to our name. Four design centers on three continents with designers from various countries and backgrounds help us to be truly global while respecting local tastes and preferences.

Kohler Co. sets the standards of excellence and pushes the limits of design throughout the world. Whether we are creating kitchen and bath products, tile and furniture collections, engines and generators or luxury hotels and resorts to championship golf courses, our work is born from a desire to design experiences that make the world more gracious.

Over the years we have created and acquired an impressive portfolio of brand of which a few are presented in this brochure.



Bold means never compromising,
never settling for what has always been and
always challenging what could be.

David Kohler
David Kohler
President and CEO of Kohler Co.

CONTENTS

HISTORIC MILESTONES	6	Handshower	181
BATHROOM FAUCETS	8	DTV Mode	190
KOHLER FINISH	12	Modulo Valve System	192
BATHROOM FAUCETS		Recessed Valve Trim	193
TRADITIONAL		40mm. Recessed Valve Trim	204
Artifacts	17	35mm. Recessed Mixing Valve with Trim	206
Fairfax	21	Cold Water Shower Valve	210
Finial	25	Hygiene Spray	218
Kelston	26	Stop Valve	220
Memoirs	30	Shower Hose	223
Occasion	35	Bath Spout	224
CONTEMPORARY		Wall-Mount Connection	226
Accliv	40	Bracket	228
Aleo	45	Slide Bar	229
Atom	52	Bottle Trap	232
Avid	55	Drain	233
Beam	59	Supply Hose	235
Beitou	60	BATHROOM ACCESSORIES	
Components	66	TRADITIONAL	
Composed	76	Artifacts	239
Honesty	81	Capilano	241
July	86	Coralais	243
Kumin	90	Devonshire	230
Loure	95	Fairfax	248
Parallel	98	Memoirs Stately	250
Singulier	104	Occasion	252
Stance	106	CONTEMPORARY	
Strayt	107	Avid	255
Taut	112	Cursiva	258
Taut with Pin Handle	118	Eolia	259
SENSOR FAUCETS	122	July	261
SOAP DISPENSER	128	Kumin	264
SHOWER PRODUCTS	130	Loure	266
Anthem and Statement Collection	131	Setra	267
Thermostatic Shower Column	141	Singulier	268
Thermostatic Wall-Mount	145	Square	270
Shower Column	148	Stages	272
Wall-Mount	155	Strayt	276
Overhead Shower	165	KITCHEN FAUCETS	278
Showerhead with Arm	174		
Shower Arms	177		

KOHLER®

Historic Milestones

The story of Kohler

Since 1873, Kohler Co. has been improving the level of gracious living by providing exceptional products and services for our customers' homes and their lifestyles. We believe better business and a better world go hand-in-hand. Fueled by the passion of more than 36,000 associates worldwide, we strive to enhance the quality of life for current and future generations through design, craftsmanship and innovation.

1883

World's First Cast Iron Bathtub

Pioneering advancement by Kohler sees first- ever 'manger' cast iron bathtub.



2013

Kohler Celebrates 140th Anniversary

Kohler Co. celebrates 140 years of cutting-edge design and innovations.



2014

Kelston Series Debuts, Luxury Collection

A combination of classic and modern design. Living on the edge of design and technology.



2015

Global Launch of Veil Intelligent Toilet

Veil Intelligent Toilet combines stunning good looks and state-of-the-art technology. Since its introduction it made waves around the world and is a big hit with designers, architects and consumers alike.



2016

Avid and Composed Faucet Series

Classical and modern design are elevated to a new height of innovation and refinement.



1967

The Bold Look of Kohler

Advertising Manager Armond "Bud" Grube, along with Charles Pagnucco and Alfred Ellrodt, developed the concept of boldly colored products under the tagline THE BOLD LOOK OF KOHLER®.



1985

Introduction of Artist Editions

The juice glasses we use every morning to the sideboard that holds our table linens, the objects we choose for our homes reflect who we are and narrate the rhythm and texture of our lives. Balancing artistry and craftsmanship with utility, Artist Editions products invite you to celebrate beauty and creativity each day.

2017

The first KEC opened in New York City

Kohler Co. reinvents its approach to global retail with the launch of Kohler Experience Centers. Created to serve the fast-growing segment of design professionals working on projects around the world and to offer consumers on-site product immersion, the new retail concept will make it easier than ever to experience and buy KOHLER products.



2018

We've partnered with Manchester United

Together, Kohler and Manchester United will promote a culture of equality and inclusion as we strive to make the world a better place for all.



2002

Kohler Thailand

Kohler Co. acquires Karat, which makes vitreous china products in Thailand for customers worldwide.



2008

Kohler with WaterSense® Award

The U.S. Environmental Protection Agency presents Kohler with its first watersense® award. Kohler has received every year since 2008.



2021

Kohler Revolution 360 Extraordinary Flushing Performance

Kohler upgrades your toilet performance with the introduction of the new Revolution 360 swirl flush technology, ensuring a powerful flush and a cleaner bowl.

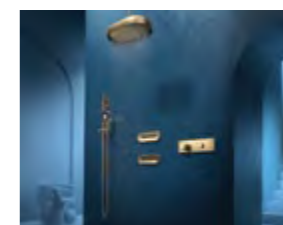

2022

The Statement Showering Collection with Anthem Controls and Valves

At Kohler, we believe every shower is a canvas. And our Statement showering collection paired with Anthem valves and controls is the ultimate palette.



2011

Numi, Kohler Most Advanced Toilet

Numi Intelligent Toilet is launched in Asia and worldwide.



2012

Celebrate 10 Years Kohler Thailand

Celebrating the 10th anniversary of Kohler Thailand.

2023

Celebrating 150 Years

A bold journey of color, design, and innovation.



KOHLER®

Bathroom Faucets

Why does a KOHLER faucet make your space so special? The infinite creativity of KOHLER designers results in diverse faucets styles — whether trendy, classic, contemporary or minimalist — each style boasting its own distinctive personality and dignity. We can admire their lustrous colors and Vibrant PVD finish while enjoying the smooth, comfortable operation of European-made ceramic valves — features that make every KOHLER faucet a timeless creation.



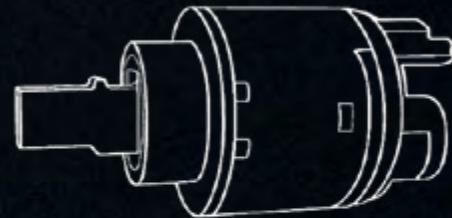

Ceramic disc valves

European imported valves with extraordinary quality.
Solid ceramic material ensures durable performance.
Passed 1,000,000 times life cycle test without leakage*.
Smooth cartridge design brings silky experience.

*Kohler Internal testing numbers for reference.

Finish with confidence

Vibrant finishes, passed more than 48 hours acid salt spray test, exceeds industry standard of 24 hours.
Easy-to-clean coating with unusual finish technology.

Multiple choices of aerators

7 degree adjustable aerator helps to reduce splashing; silicon material brings easy cleaning experience.
Auto-clean aerator automatically removes the scales to ensure a more smooth water flow.
Easy-to-change aerator, able to be changed simply with a coin.
Eco flow aerator provides larger water coverage, meets the water-saving standard.*

*Water saving standard <0.1L/S



KOHLER FINISH CATEGORIES & DURABILITY

Kohler faucets are designed, engineered and manufactured to the highest standards of quality and deliver a lifetime of uncompromised performance.

Polished Chrome

To create KOHLER's Chrome finish, two layers of nickel and one layer of Chrome are placed on top of the base material. Having two layers of nickel versus one creates a more durable finish.

Physical Vapor Deposition (PVD)

The majority of Kohler's finishes are created using this process. A leading finish technique - using Chrome or Brushed Chrome as the base - through which the finish is molecularly bonded to the faucet.

Organic Finishes

For finishes that require a more organic look, one of the processes Kohler uses is powder coating. The process for this finishing technique is to place two layers of nickel on top of the base material, a powder spray and curing in the oven.

Industry Testing

Kohler carries out all industry-required testing, including salt-spray testing, to twice the standard to ensure our faucets stand the test of time.

Kohler Testing

Kohler also performs strict internal tests to ensure our finishes stand up to a variety of environmental factors such as harsh water conditions as well as common household cleaners.

Lifetime Limited Warranty*

All Kohler PVD finishes come with a Lifetime Limited Warranty. For detailed information on warranties, please contact the Kohler representative in your region.

**Warranty is dependent upon how and where the product is installed. Please contact your local Kohler representative for detailed warranty information in your market.*



KOHLER CHROME

1 CHROME LAYER
2 NICKEL LAYERS

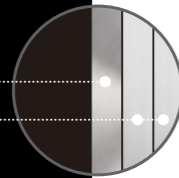

KOHLER PVD

PVD LAYER
1 CHROME LAYER
2 NICKEL LAYERS

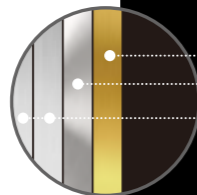

VIBRANT™ PVD FINISHES PROCESS

Physical Vapor Deposition (PVD) process provides KOHLER Faucets a rich luster that is highly resistant to scratches, tarnish and corrosion.

With a thickness of 0.5-1.0 microns, the PVD layer has the right thickness to ensure durability and avoid flaking over time.

The PVD process is employed to create all KOHLER vibrant finishes.

The PVD process is an eco-friendly process that does not generate any chemical waste.

KOHLER PVD finishes enjoy a Lifetime Limited Warranty.

Chrome Layer: Typically ranges from 0.25µm to 0.75µm
PVD Layer: Typically ranges from 0.5µm to 1.0µm
Nickel Layers: Typically ranges from 10µm to 25µm
(µm = Micrometer)



01



02



03



04

S T E P
1

Substrate and material (brass, zinc, etc.) is formed to make the faucets.

S T E P
2

The material is finished by buffing, polishing and brushing.

S T E P
3

After the finishing process, the faucet is electroplated into a Polished Chrome or Brushed Chrome finish.

S T E P
4

The PVD process occurs inside a vacuum that molecularly bonds the finish to the faucet for superior scratch and tarnish resistance.

KOHLER®
BATHROOM FAUCETS

TRADITIONAL



Artifacts™
uncover a wealth of possibilities

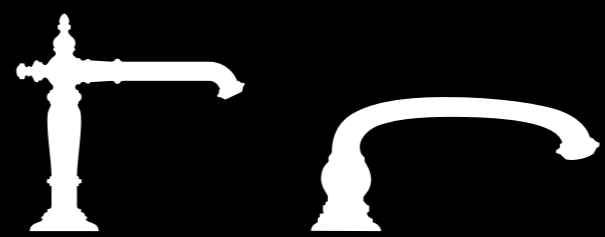

Combine a spout, handles and faucet finish to create a look all your own in two simple steps.

1. Choose your handle



2. Choose your finish



Polished Chrome
(-CP)



Vibrant Brushed Bronze
(-BV)



Oil-Rubbed Bronze
(-2BZ)

Artifacts™
Bathroom Faucets



K-72760T-CP
with
K-98068T-4-CP



K-72760T-BV
with
K-98068T-4-BV



K-72760T-2BZ
with
K-98068T-4-2BZ

- Artifacts
Widespread Spout, Column
- Spout reach: 168 mm.
 - Spout height: 135 mm.
 - Brass construction.
 - Laminar flow aerator for clean aesthetic and reduced splash.
 - Coordinate with your choice of Artifacts handles for a personalized design (Handles sold separately).
 - Includes pop-up drain.

- Artifacts
Lever handle
- Solid metal construction.
 - Leak-free 1/4 turn ceramic disc valve with lifetime warranty.
 - Lever handle.

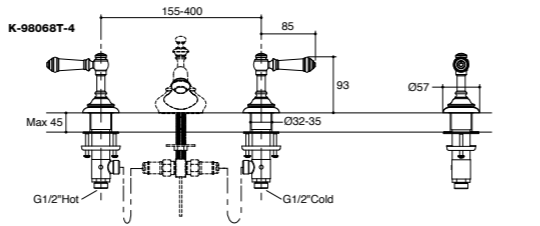
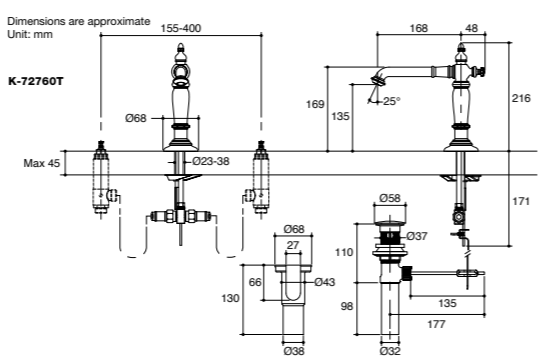

Note: The recommended dimension for installation can be adjusted according to user preferences and layout.

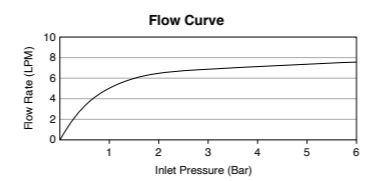

Note: Flow rates are approximate. (1 gallon = 3.785 liters, 1 bar = 14.5 psi)



K-72778T-CP
with
K-98068T-4-CP



K-72778T-BV
with
K-98068T-4-BV



K-72778T-2BZ
with
K-98068T-4-2BZ

- Artifacts
Deck-Mount Bath Spout, Arc
- Spout reach: 229 mm.
 - Spout height: 74 mm.
 - Brass construction.
 - Coordinate with your choice of Artifacts handles for a personalized design (Handles sold separately).

- Artifacts
Lever handle
- Solid metal construction.
 - Leak-free 1/4 turn ceramic disc valve with lifetime warranty.
 - Lever handle.

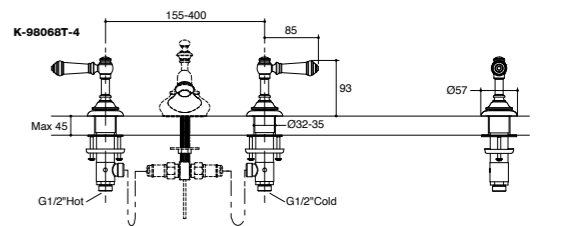
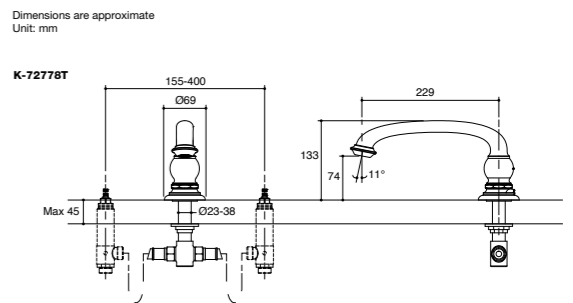

Note: The recommended dimension for installation can be adjusted according to user preferences and layout.

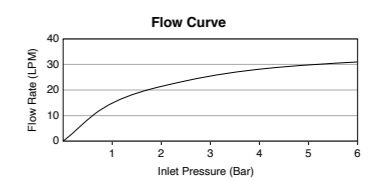

Note: Flow rates are approximate. (1 gallon = 3.785 liters, 1 bar = 14.5 psi)



K-72760T-CP
with
K-98068T-9M-CP



K-72760T-BV
with
K-98068T-9M-BV



K-72760T-2BZ
with
K-98068T-9M-2BZ

- Artifacts
Widespread Spout, Column
- Spout reach: 168 mm.
 - Spout height: 135 mm.
 - Brass construction.
 - Laminar flow aerator for clean aesthetic and reduced splash.
 - Coordinate with your choice of Artifacts handles for a personalized design (Handles sold separately).
 - Includes pop-up drain.

- Artifacts
Swing Lever handle
- Solid metal construction.
 - Leak-free 1/4 turn ceramic disc valve with lifetime warranty.
 - Lever handle.

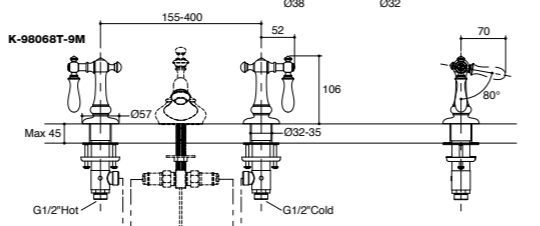
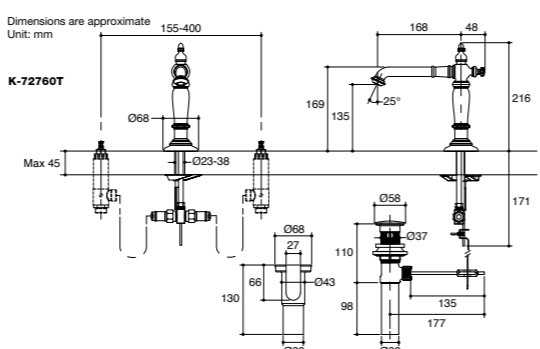

Note: The recommended dimension for installation can be adjusted according to user preferences and layout.

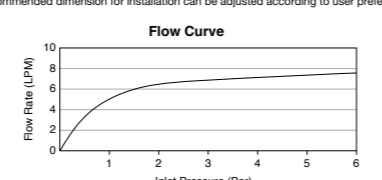

Note: Flow rates are approximate. (1 gallon = 3.785 liters, 1 bar = 14.5 psi)



K-72778T-CP
with
K-98068T-9M-CP



K-72778T-BV
with
K-98068T-9M-BV



K-72778T-2BZ
with
K-98068T-9M-2BZ

- Artifacts
Deck-Mount Bath Spout, Arc
- Spout reach: 229 mm.
 - Spout height: 74 mm.
 - Brass construction.
 - Coordinate with your choice of Artifacts handles for a personalized design (Handles sold separately).

- Artifacts
Swing Lever handle
- Solid metal construction.
 - Leak-free 1/4 turn ceramic disc valve with lifetime warranty.
 - Lever handle.

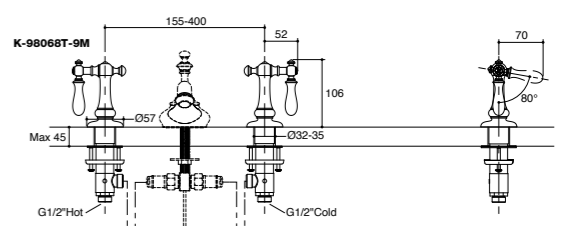
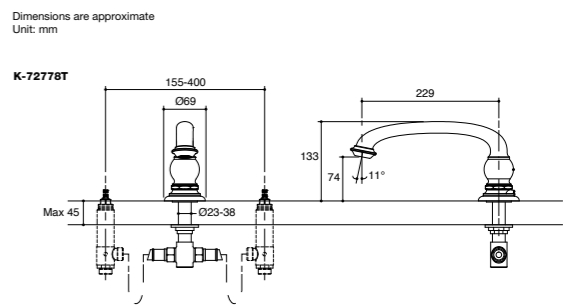

Note: The recommended dimension for installation can be adjusted according to user preferences and layout.

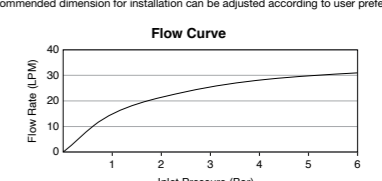

Note: Flow rates are approximate. (1 gallon = 3.785 liters, 1 bar = 14.5 psi)



Artifacts

- Spout reach: 144 mm.
- Spout height: 97 mm.
- Brass construction.
- Lever handle.
- Laminar flow aerator for clean aesthetic and reduced splash.
- Includes click drain.



Artifacts

- Brass construction.



Artifacts

- Solid metal construction.



Artifacts

- Brass construction.
- Includes check valve for back flow prevention.

Note: The recommended dimension for installation can be adjusted according to user preferences and layout.

Note: Flow rates are approximate. (1 gallon = 3.785 liters, 1 bar = 14.5 psi)

Note: The recommended dimension for installation can be adjusted according to user preferences and layout.

Note: The recommended dimension for installation can be adjusted according to user preferences and layout.

Note: The recommended dimension for installation can be adjusted according to user preferences and layout

Note: Flow rates are approximate. (1 gallon = 3.785 liters, 1 bar = 14.5 psi)

Fairfax

- Spout reach: 131 mm.
- Spout height: 61 mm.
- Brass construction.
- Lever handle.
- Includes pop-up drain.
- Includes white mineral stone cap.

Fairfax

- Spout reach: 131 mm.
- Spout height: 147 mm.
- Brass construction.
- Lever handle.
- Includes pop-up drain.
- Includes white mineral stone cap.

Fairfax

- Spout reach: 133 mm.
- Spout height: 56 mm.
- Brass construction.
- Lever handle.
- Includes pop-up drain.
- Includes white mineral stone cap.

Note: The recommended dimension for installation can be adjusted according to user preferences and layout.

Note: Flow rates are approximate. (1 gallon = 3.785 liters, 1 bar = 14.5 psi)

Note: The recommended dimension for installation can be adjusted according to user preferences and layout.

Note: Flow rates are approximate. (1 gallon = 3.785 liters, 1 bar = 14.5 psi)

Note: The recommended dimension for installation can be adjusted according to user preferences and layout.

Note: Flow rates are approximate. (1 gallon = 3.785 liters, 1 bar = 14.5 psi)



K-12885T-B4-CP



K-12885T-B4-BN



K-12885T-B4-AF



K-12885T-B4-BV

Fairfax

Deck-Mount Bath Faucet

- Spout reach: 224 mm.
- Spout height: 172 mm.
- Brass construction.
- Lever handle.
- Includes white mineral stone cap.

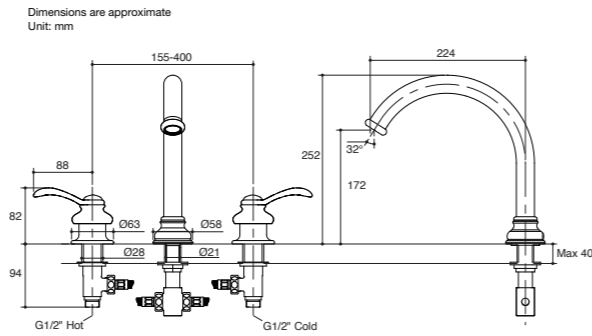

Note: The recommended dimension for installation can be adjusted according to user preferences and layout.

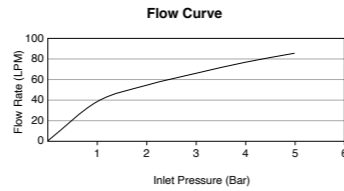

Note: Flow rates are approximate. (1 gallon = 3.785 liters, 1 bar = 14.5 psi)



K-72695T-B4-CP



K-72695T-B4-BN



K-72695T-B4-AF



K-72695T-B4-BV

Fairfax

Exposed Wall-Mount Bath and Shower Mixer

- Spout reach: 162 mm.
- Brass construction.
- Adjustable inlet fittings with 15 mm tolerance.
- Includes 5-function handshower and diverter.
- Includes white mineral stone cap.

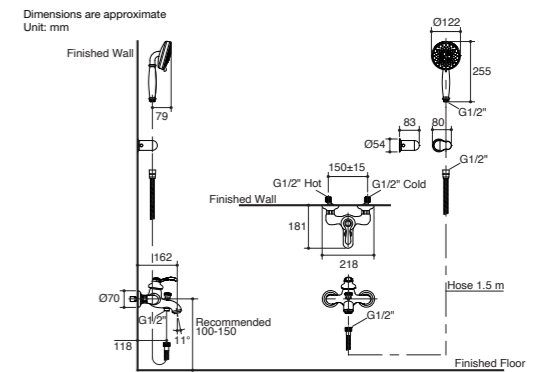

Note: The recommended dimension for installation can be adjusted according to user preferences and layout.

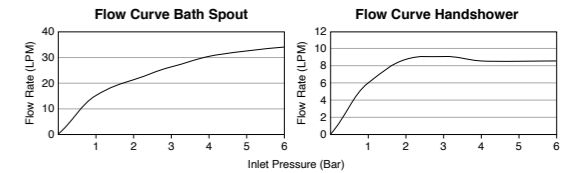

Note: Flow rates are approximate. (1 gallon = 3.785 liters, 1 bar = 14.5 psi)



K-98418T-D4-CP



K-98418T-D4-BN



K-98418T-D4-AF



K-98418T-D4-BV

Fairfax

Shower Column

- Spout reach: 162 mm.
- Brass construction.
- Adjustable inlet fittings with 15 mm tolerance.
- Katalyst air-induction technology for powerful and even coverage.
- Includes 5-function handshower and diverter.
- Includes white mineral stone cap.

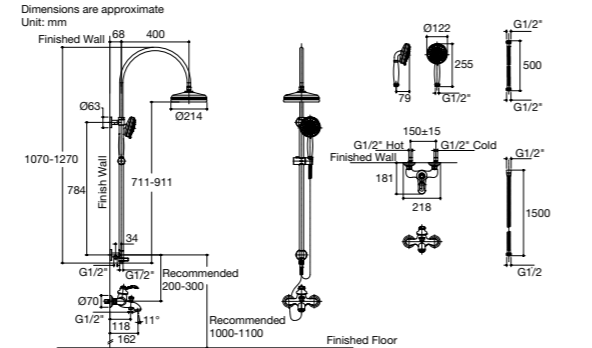

Note: The recommended dimension for installation can be adjusted according to user preferences and layout.

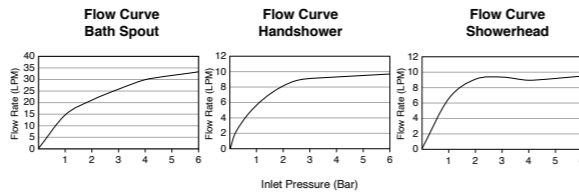

Note: Flow rates are approximate. (1 gallon = 3.785 liters, 1 bar = 14.5 psi)



K-72697T-B4-CP



K-72697T-B4-BN



K-72697T-B4-AF



K-72697T-B4-BV

Fairfax

Exposed Wall-Mount Shower Mixer

- Brass construction.
- Adjustable inlet fittings with 15 mm tolerance.
- Includes 5-function handshower.
- Includes white mineral stone cap.

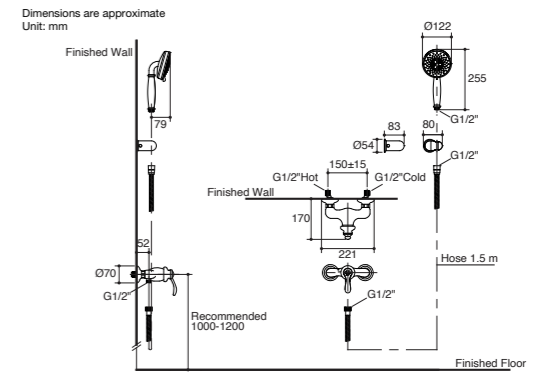

Note: The recommended dimension for installation can be adjusted according to user preferences and layout.

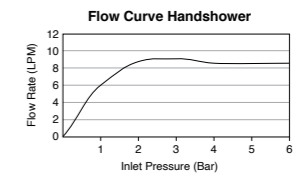

Note: Flow rates are approximate. (1 gallon = 3.785 liters, 1 bar = 14.5 psi)



K-72805T-C4-CP K-72805T-C4-AF K-72805T-C4-BV

Modulo Recessed Bath and Shower Valve Trim-Fairfax

- Solid metal construction.
- Lift and turn handle operation.
- Easy, Sealant-free installation.

• **Required Accessories**

Modulo Universal Box (K-98699T-B-NA)

Dimensions are approximate
Unit: mm

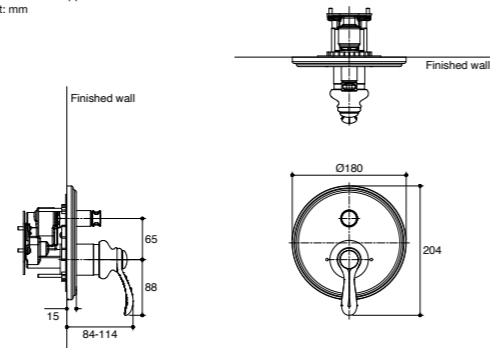

Note: The recommended dimension for installation can be adjusted according to user preferences and layout.

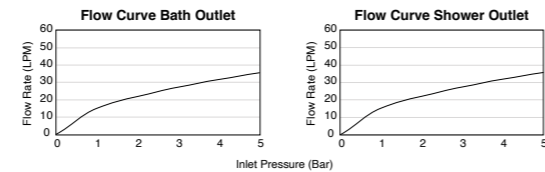

Note: Flow rates are approximate. (1 gallon = 3.785 liters, 1 bar = 14.5 psi)



K-72806T-C4-CP K-72806T-C4-AF K-72806T-C4-BV

Modulo Recessed Shower Valve Trim-Fairfax

- Solid metal construction.
- Lift and turn handle operation.
- Easy, Sealant-free installation.

• **Required Accessories**

Modulo Universal Box (K-98699T-B-NA)

Dimensions are approximate
Unit: mm

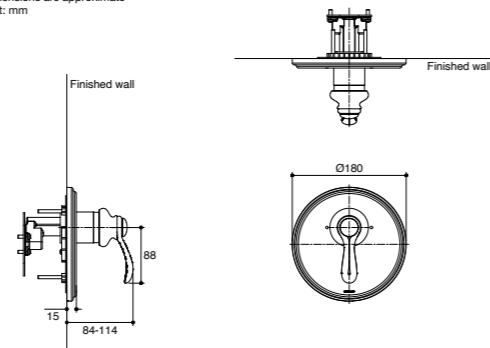

Note: The recommended dimension for installation can be adjusted according to user preferences and layout.

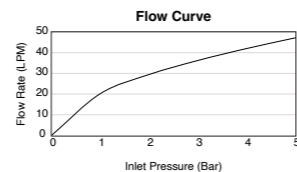

Note: Flow rates are approximate. (1 gallon = 3.785 liters, 1 bar = 14.5 psi)



K-98699T-B-NA

Modulo Universal Box

- Brass construction.
- Leak-free noise reduction enclosure.
- Easy installation.
- Interchangeable valve/trim solutions.
- Includes outlet plug for single outlet applications.

Dimensions are approximate
Unit: mm

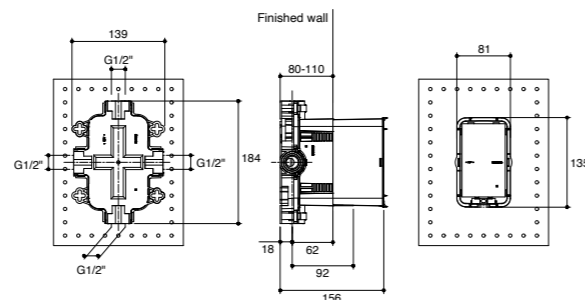

Note: The recommended dimension for installation can be adjusted according to user preferences and layout.

Finial™ Bathroom Faucets



K-8670X-4M-CP

Finial

Widespread Lavatory Faucet, Traditional Lever handle

- Spout reach: 127 mm.
- Spout height: 115 mm.
- Brass valve bodies.
- Quarter-turn washerless ceramic disc valves.
- Includes pop-up drain with lift rod and tailpiece.
- Lever handle.

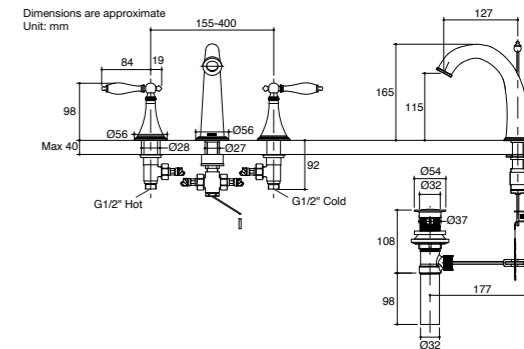

Note: The recommended dimension for installation can be adjusted according to user preferences and layout.

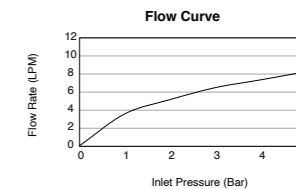

Note: Flow rates are approximate. (1 gallon = 3.785 liters, 1 bar = 14.5 psi)

Dimensions are approximate
Unit: mm

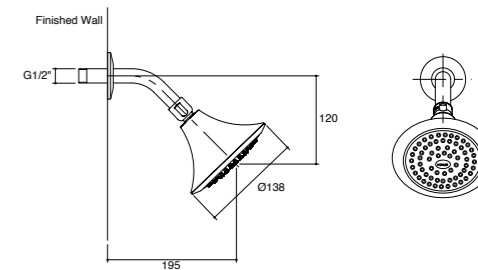

Note: The recommended dimension for installation can be adjusted according to user preferences and layout.

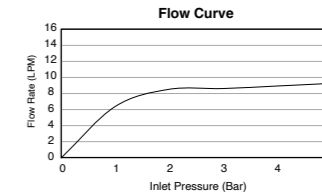

Note: Flow rates are approximate. (1 gallon = 3.785 liters, 1 bar = 14.5 psi)

Dimensions are approximate
Unit: mm

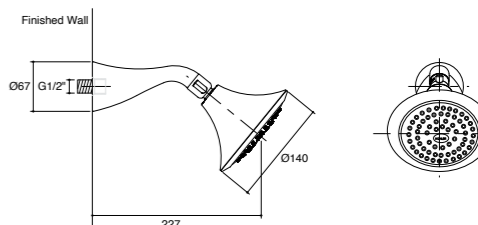

Note: The recommended dimension for installation can be adjusted according to user preferences and layout.

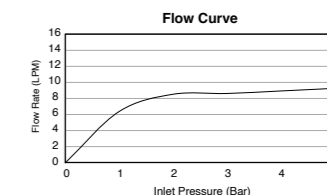

Note: Flow rates are approximate. (1 gallon = 3.785 liters, 1 bar = 14.5 psi)



K-98459X-AK-CP

Finial

Single Function Katalyst Showerhead with Arm and Flange

- Brass construction.
- Katalyst technology.

Kelston™ Bathroom Faucets



K-13491T-4-CP



K-13491T-4-RGD



K-13491T-4-2BZ

- Kelston
8" Widespread Lavatory Faucet
- Spout reach: 116 mm.
 - Spout height: 104 mm.
 - Brass construction.
 - Lever handle.
 - Quarter-turn ceramic disc valves.
 - Includes pop-up drain with lift rod.

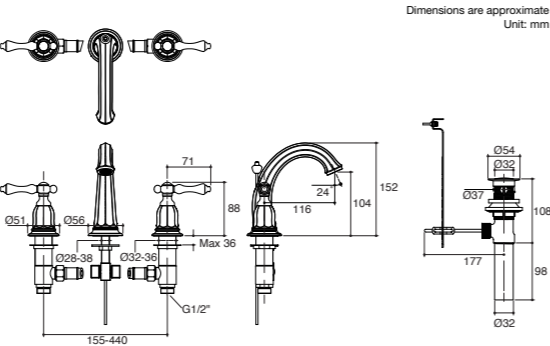

Note: The recommended dimension for installation can be adjusted according to user preferences and layout.

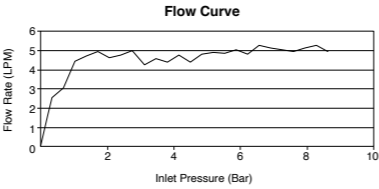

Note: Flow rates are approximate. (1 gallon = 3.785 liters, 1 bar = 14.5 psi)



K-13494T-4-CP



K-13494T-4-RGD



K-13494T-4-2BZ

- Kelston
Deck-Mount Bath Faucet
- Spout reach: 165 mm.
 - Spout height: 149 mm.
 - Brass construction.
 - Lever handle.
 - Quarter-turn ceramic disc valves.

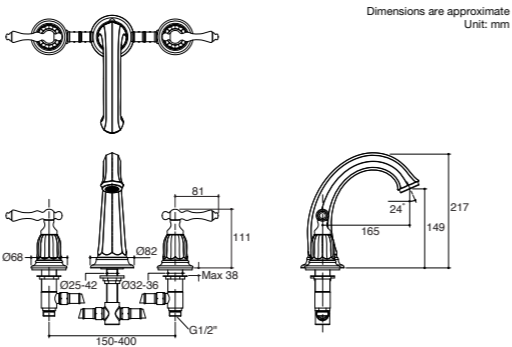

Note: The recommended dimension for installation can be adjusted according to user preferences and layout.

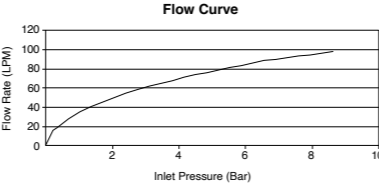

Note: Flow rates are approximate. (1 gallon = 3.785 liters, 1 bar = 14.5 psi)



K-99097T-B4-CP



K-99097T-B4-RGD



K-99097T-B4-2BZ

- Kelston
Free-Standing Bath Filler with Handshower
- Spout reach: 223 mm.
 - Spout height: 867-887 mm.
 - Brass construction.
 - Includes 5-way Rainduet handshower with 1.5 m hose.
 - **Required Accessories**
Free-Standing Bath Filler Mounting Base (K-97905T-NA)



K-97905T-NA

- Free-Standing Bath Filler Mounting Base
- Brass construction.
 - Sold separately from faucet to enable two-step installation.
 - To be used with Kohler free-standing bath filler with handshower.

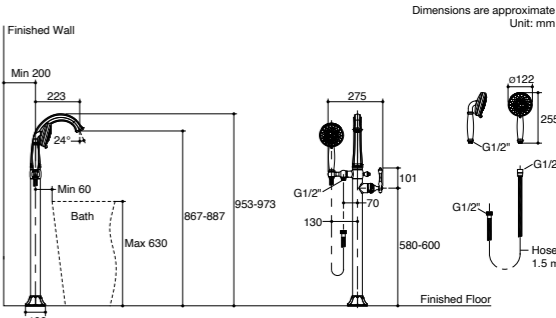

Note: The recommended dimension for installation can be adjusted according to user preferences and layout.

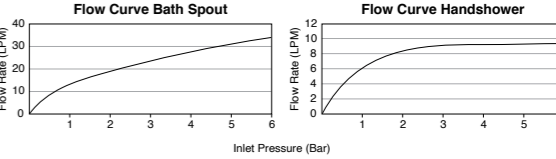

Note: Flow rates are approximate. (1 gallon = 3.785 liters, 1 bar = 14.5 psi)



Note: The recommended dimension for installation can be adjusted according to user preferences and layout.

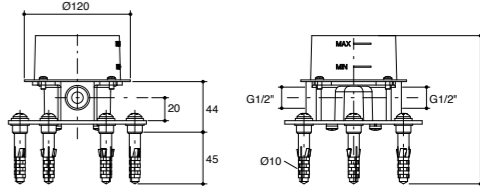

K-99032T-C4-CP



K-99032T-C4-RGD



K-99032T-C4-2BZ

- Kelston
Dual Showerheads Curved Shower Column
- Spout reach: 162 mm.
 - Brass construction.
 - Catalyst air-induction technology for powerful and even coverage.
 - Includes 10" round showerhead with shower column.
 - Includes 5-function handshower with bracket.

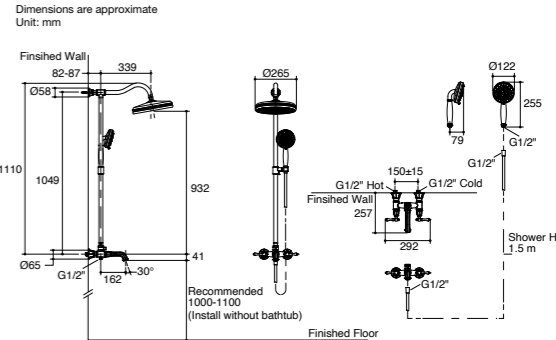

Note: The recommended dimension for installation can be adjusted according to user preferences and layout.

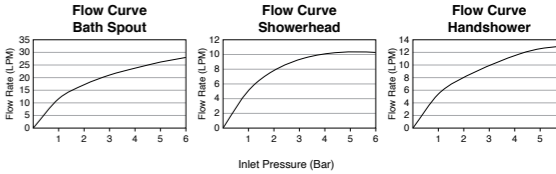

Note: Flow rates are approximate. (1 gallon = 3.785 liters, 1 bar = 14.5 psi)



K-99030T-4-CP K-99030T-4-RGD K-99030T-4-2BZ

- Kelston
Exposed Wall-Mount Bath and Shower Mixer
- Spout reach: 241 mm.
 - Brass construction.
 - Quarter-turn ceramic disc valves.
 - Includes 5-way handshower with 1.5 m. hose.

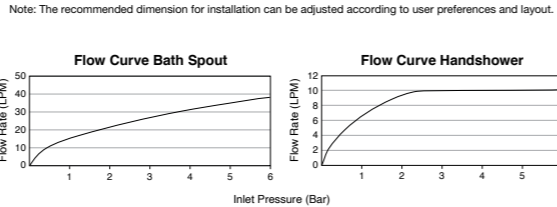
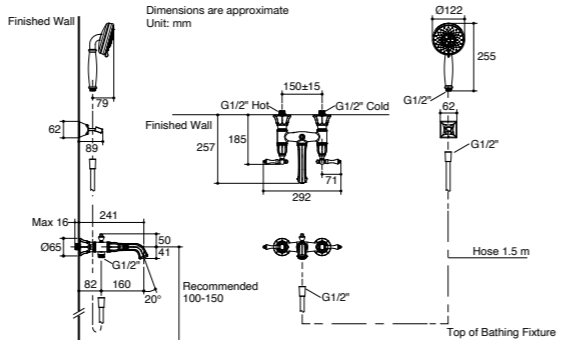

Note: Flow rates are approximate. (1 gallon = 3.785 liters, 1 bar = 14.5 psi)



K-99031T-4-CP K-99031T-4-RGD K-99031T-4-2BZ

- Kelston
Exposed Wall-Mount Shower Mixer
- Brass construction.
 - Quarter-turn ceramic disc valves.
 - Includes 5-way handshower with 1.5 m. hose.

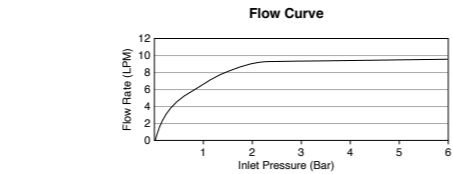
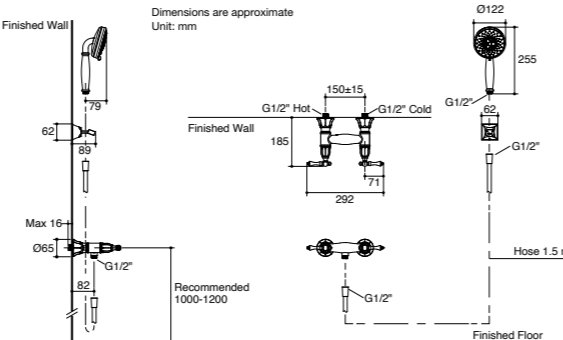

Note: Flow rates are approximate. (1 gallon = 3.785 liters, 1 bar = 14.5 psi)



K-72801T-B4-CP K-72801T-B4-RGD K-72801T-B4-2BZ

- Modulo Recessed Bath and Shower Valve Trim-Kelston
- Solid metal construction.
 - Lift and turn handle operation.
 - Easy, Sealant-free installation.
 - **Required Accessories**
Modulo Universal Box (K-98699T-B-NA)

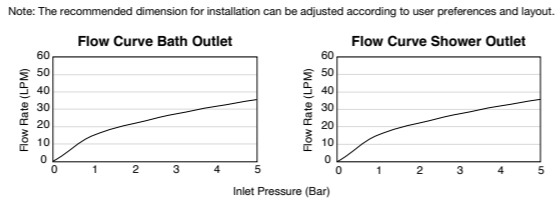
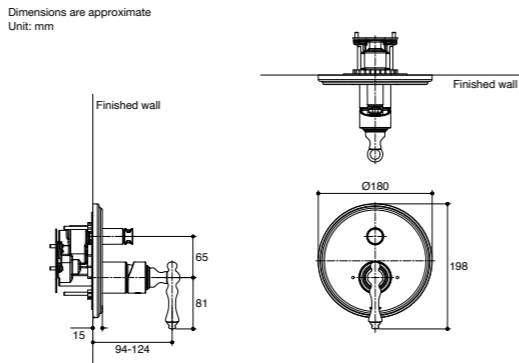

Note: Flow rates are approximate. (1 gallon = 3.785 liters, 1 bar = 14.5 psi)



K-72802T-B4-CP

- Modulo Recessed Shower Valve Trim-Kelston
- Solid metal construction.
 - Lift and turn handle operation.
 - Easy, Sealant-free installation.
 - **Required Accessories**
Modulo Universal Box (K-98699T-B-NA)

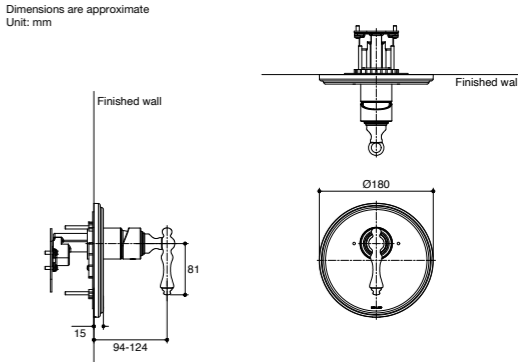

Note: The recommended dimension for installation can be adjusted according to user preferences and layout.

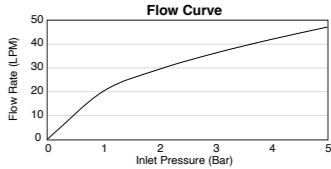

Note: Flow rates are approximate. (1 gallon = 3.785 liters, 1 bar = 14.5 psi)



K-98699T-B-NA

- Modulo Universal Box
- Brass construction.
 - Leak-free noise reduction enclosure.
 - Easy installation.
 - Interchangeable valve/trim solutions.
 - Includes outlet plug for single outlet applications.

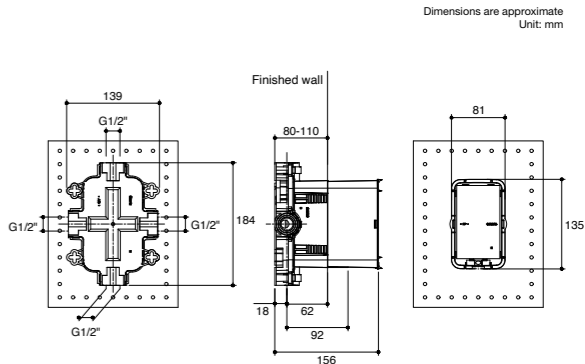

Note: The recommended dimension for installation can be adjusted according to user preferences and layout.

Memoirs™
Bathroom Faucets



K-23372T-B4-CP K-23372T-B4-2MB

- Memoirs
Single-Hole Lavatory Faucet
- Spout reach: 130 mm.
 - Spout height: 104 mm.
 - Brass construction.
 - Cable drain uses a different structure to save undercounter space and makes installation/maintenance easier.
 - Lever handle.

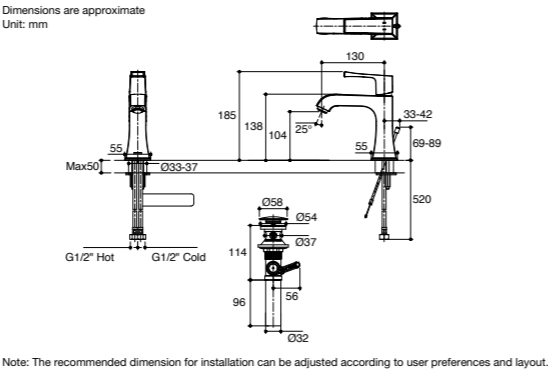

Note: The recommended dimension for installation can be adjusted according to user preferences and layout.

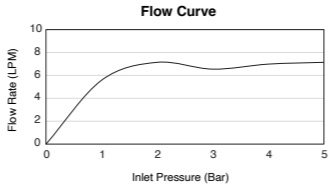

Note: Flow rates are approximate. (1 gallon = 3.785 liters, 1 bar = 14.5 psi)



K-23373T-B4-CP K-23373T-B4-2MB

- Memoirs
Tall Single-Hole Lavatory Faucet
- Spout reach: 175 mm.
 - Spout height: 246 mm.
 - Brass construction.
 - Includes click drain.
 - Lever handle.

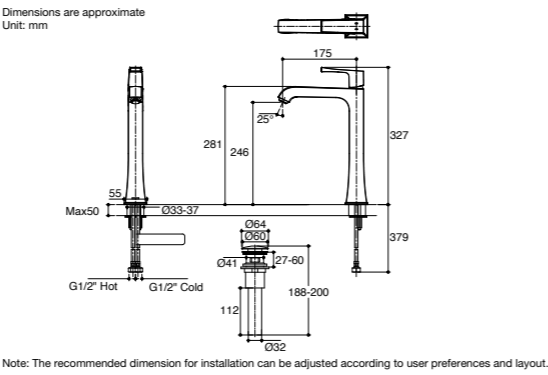

Note: The recommended dimension for installation can be adjusted according to user preferences and layout.

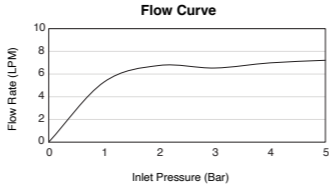

Note: Flow rates are approximate. (1 gallon = 3.785 liters, 1 bar = 14.5 psi)



K-454X-3S-CP with Cross Lever handle K-454X-4V-CP with Deco Lever handle

K-454T-4V-2MB with Deco Lever handle

- Memoirs
Widespread Lavatory Faucet
- Spout reach: 120 mm.
 - Spout height: 54 mm.
 - Brass construction.
 - Includes pop-up drain.

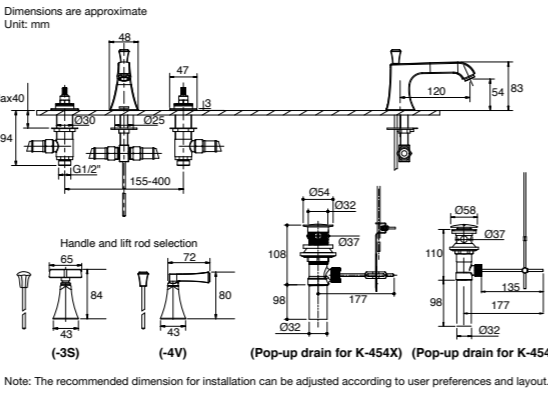

Note: The recommended dimension for installation can be adjusted according to user preferences and layout.

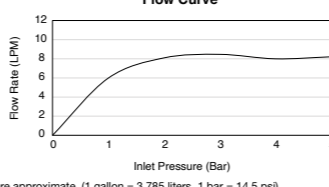

Note: Flow rates are approximate. (1 gallon = 3.785 liters, 1 bar = 14.5 psi)



K-469T-4V-2MB

- Memoirs
Deck-Mount Bath Faucet
- Spout reach: 159 mm.
 - Spout height: 82 mm.
 - Brass construction.
 - Lever handle.

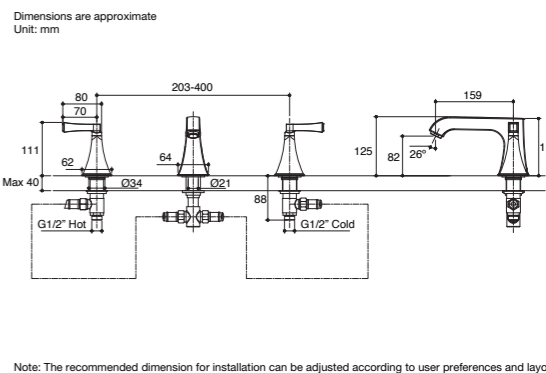

Note: The recommended dimension for installation can be adjusted according to user preferences and layout.

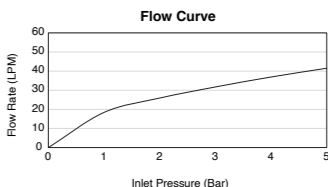

Note: Flow rates are approximate. (1 gallon = 3.785 liters, 1 bar = 14.5 psi)



K-22559T-4V-2MB

- Memoirs
Free-Standing Bath Filler with Handshower
- Spout reach: 221 mm.
 - Spout height: 885-905 mm.
 - Brass construction.
 - Includes 2-function handshower.
 - **Required Accessories**
Free-Standing Bath Filler Mounting Base (K-97905T-NA)

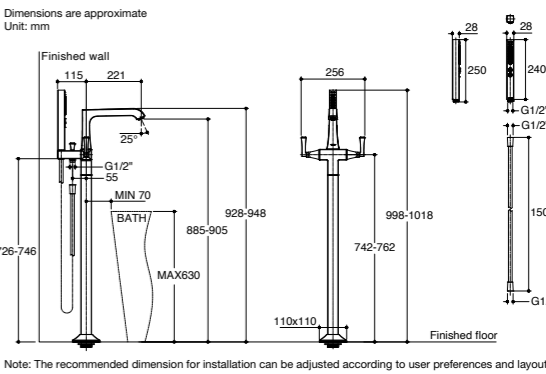

Note: The recommended dimension for installation can be adjusted according to user preferences and layout.

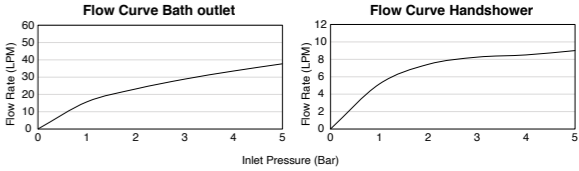

Note: Flow rates are approximate. (1 gallon = 3.785 liters, 1 bar = 14.5 psi)



K-97905T-NA

- Free-Standing Bath Filler Mounting Base
- Brass construction.
 - Sold separately from faucet to enable two-step installation.
 - To be used with Kohler free-standing bath filler with handshower.

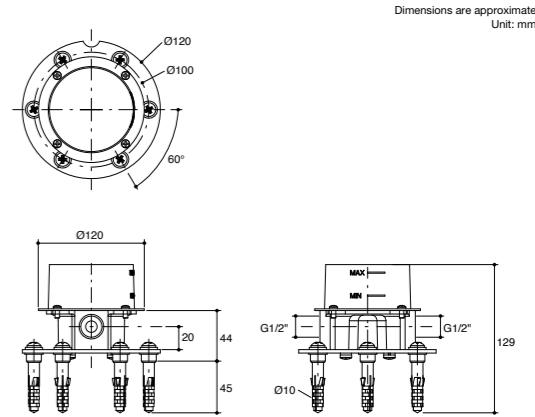

Note: The recommended dimension for installation can be adjusted according to user preferences and layout.



K-31153T-B4-2MB

Memoirs

3-Way Shower Column

- Spout reach: 203-213 mm.
- Brass construction.
- Adjustable inlet fittings with 15 mm. tolerance.
- Includes 1-function showerhead.
- Includes 5-function handshower.

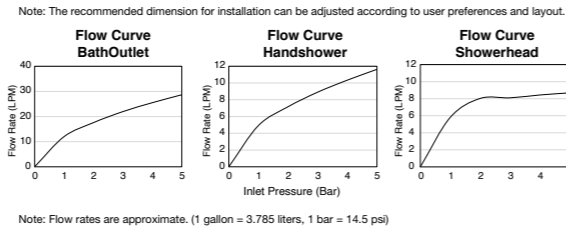
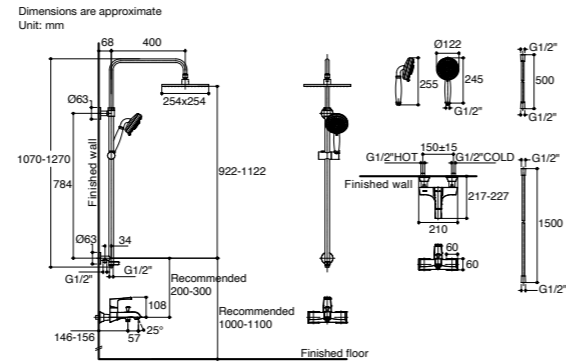

K-72661T-4V-2MB

Memoirs

Exposed Wall-Mount Bath and Shower Mixer

- Spout reach: 224 mm.
- Brass construction.
- Adjustable inlet fittings with 15 mm. tolerance.
- Includes 5-function handshower.

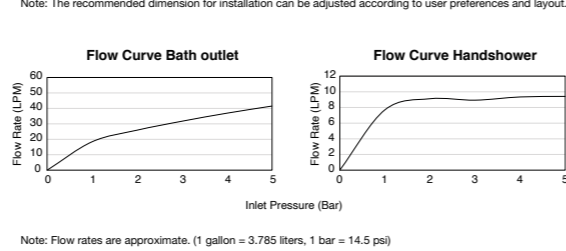
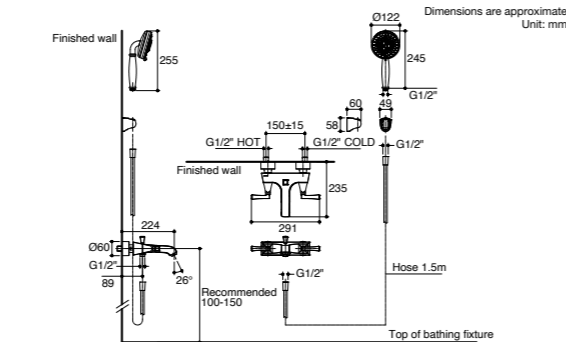

K-8524T-2MB

Handshower Slide Bar

- Brass construction.
 - **Required Accessories**
- Memoirs Slide Bar Trim (K-421T-2MB)

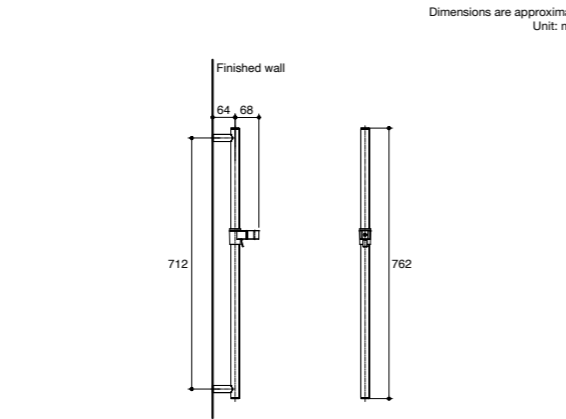

Note: The recommended dimension for installation can be adjusted according to user preferences and layout.



K-421T-2MB

Memoirs

Slide Bar Trim

- Brass construction.



K-422T-2MB

Memoirs

Wall-Mount Bracket

- Brass construction.
- Bracket pivots and rotates to position handshower at desired angle.

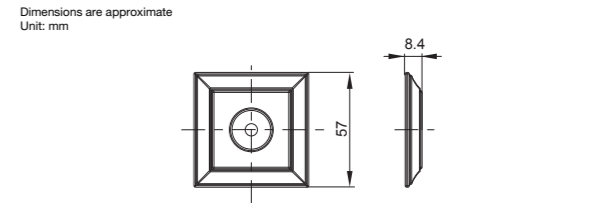

Note: The recommended dimension for installation can be adjusted according to user preferences and layout.

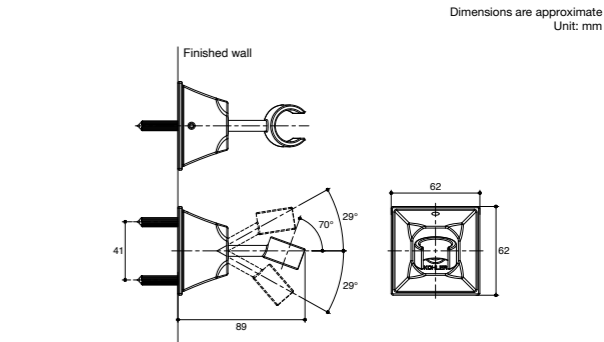

Note: The recommended dimension for installation can be adjusted according to user preferences and layout.

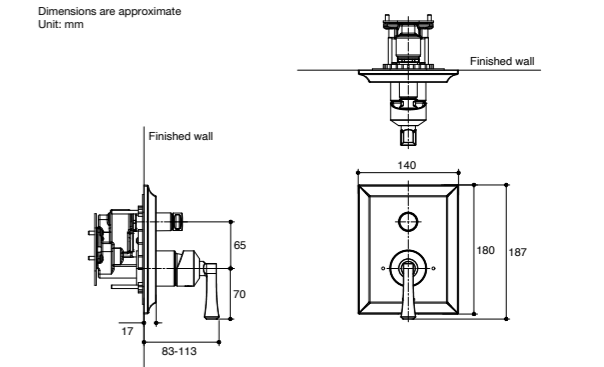

Note: The recommended dimension for installation can be adjusted according to user preferences and layout.

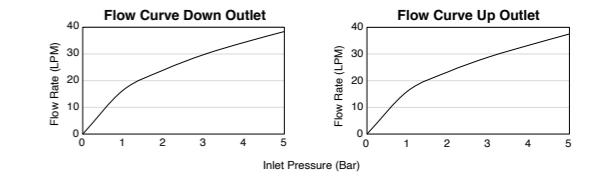

Note: Flow rates are approximate. (1 gallon = 3.785 liters, 1 bar = 14.5 psi)

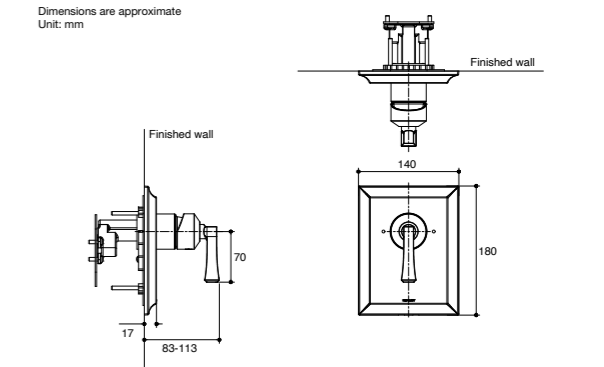

Note: The recommended dimension for installation can be adjusted according to user preferences and layout.

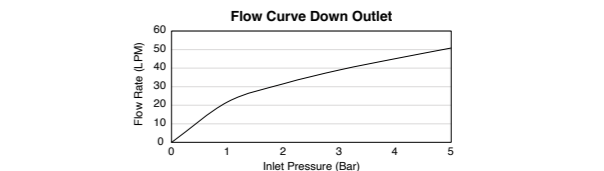

Note: Flow rates are approximate. (1 gallon = 3.785 liters, 1 bar = 14.5 psi)



- K-98699T-B-NA
- Modulo Universal Box
- Brass construction.
 - Leak-free noise reduction enclosure.
 - Easy installation.
 - Interchangeable valve/trim solutions.
 - Includes outlet plug for single outlet applications.

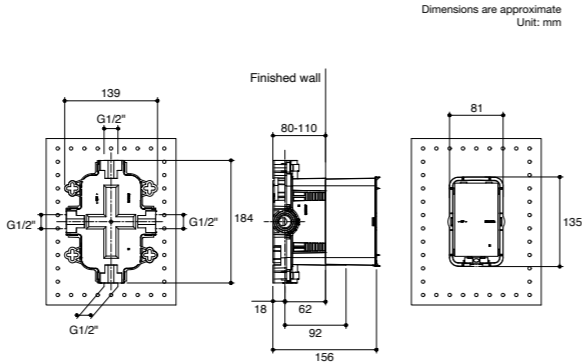

Note: The recommended dimension for installation can be adjusted according to user preferences and layout.

Occasion™ Bathroom Faucets



K-EX27000T-4-CP



K-EX27000T-4-BMB



K-EX27000T-4-BL

- Occasion
Single-Hole Lavatory Faucet
- Spout reach: 135 mm.
 - Spout height: 102 mm.
 - Brass construction.
 - Lever handle.
 - Coin aerator allows for easy cleaning and maintenance.
 - Includes cable drain.

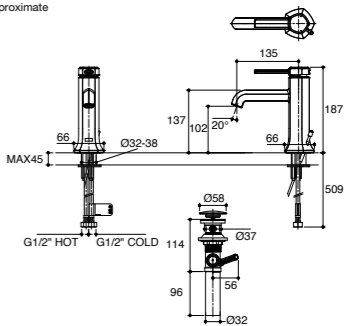

Note: The recommended dimension for installation can be adjusted according to user preferences and layout.

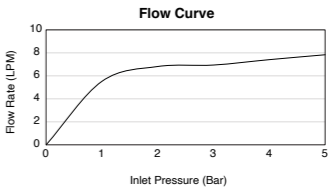

Note: Flow rates are approximate. (1 gallon = 3.785 liters, 1 bar = 14.5 psi)



K-EX27003T-4-CP



K-EX27003T-4-BMB



K-EX27003T-4-BL

- Occasion
Tall Single-Hole Lavatory Faucet
- Spout reach: 155 mm.
 - Spout height: 177 mm.
 - Brass construction.
 - Lever handle.
 - Coin aerator allows for easy cleaning and maintenance.
 - Includes click drain.

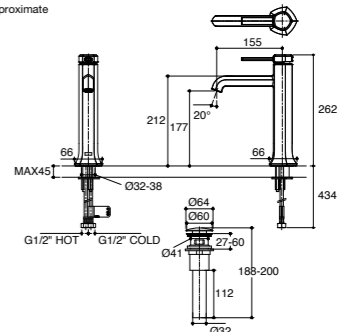

Note: The recommended dimension for installation can be adjusted according to user preferences and layout.

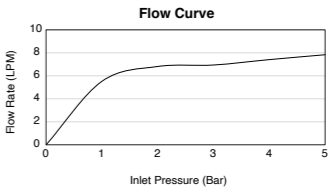

Note: Flow rates are approximate. (1 gallon = 3.785 liters, 1 bar = 14.5 psi)



K-EX27101T-4-CP



K-EX27101T-4-BMB



K-EX27101T-4-BL

- Occasion
Widespread Lavatory Faucet
- Spout reach: 155 mm.
 - Spout height: 103 mm.
 - Brass construction.
 - Lever handle.
 - Coin aerator allows for easy cleaning and maintenance.
 - Includes cable drain.

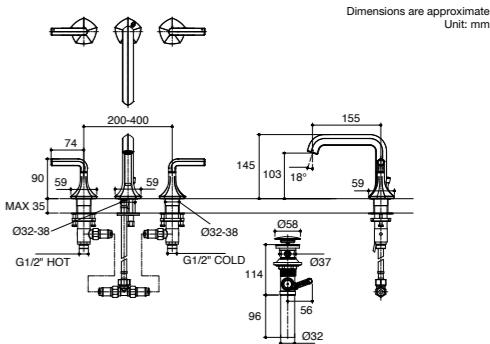

Note: The recommended dimension for installation can be adjusted according to user preferences and layout.

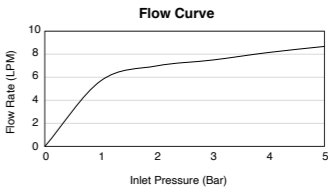

Note: Flow rates are approximate. (1 gallon = 3.785 liters, 1 bar = 14.5 psi)



K-EX27105T-4-CP

K-EX27105T-4-BL

- Occasion
Deck-Mount Bath Faucet
- Spout reach: 212 mm.
 - Spout height: 102 mm.
 - Brass construction.
 - Lever handle.
 - Laminar flow aerator for clean aesthetic and reduced splash.

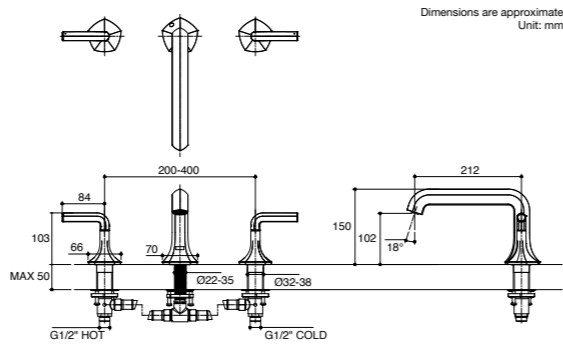

Note: The recommended dimension for installation can be adjusted according to user preferences and layout.

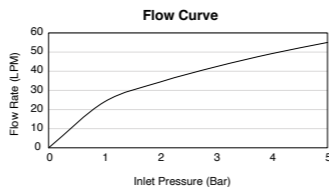

Note: Flow rates are approximate. (1 gallon = 3.785 liters, 1 bar = 14.5 psi)



K-EX27025T-4-CP

K-EX27025T-4-BL

- Occasion
Free-Standing Bath Filler
- Spout reach: 231 mm.
 - Spout height: 782-802 mm.
 - Brass construction.
 - Laminar flow aerator for clean aesthetic and reduced splash.
 - Includes 3-function handshower.
- Required Accessories**
Free-Standing Bath Filler Mounting Base (K-97905T-NA)

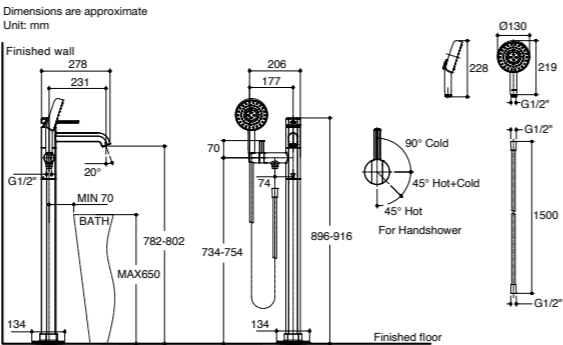

Note: The recommended dimension for installation can be adjusted according to user preferences and layout.

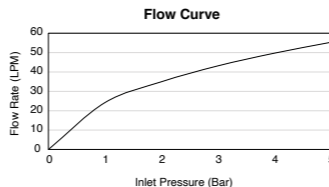

Note: Flow rates are approximate. (1 gallon = 3.785 liters, 1 bar = 14.5 psi)



K-97905T-NA

- Free-Standing Bath Filler Mounting Base
- Brass construction.
 - Sold separately from faucet to enable two-step installation.
 - To be used with Kohler free-standing bath filler with handshower.

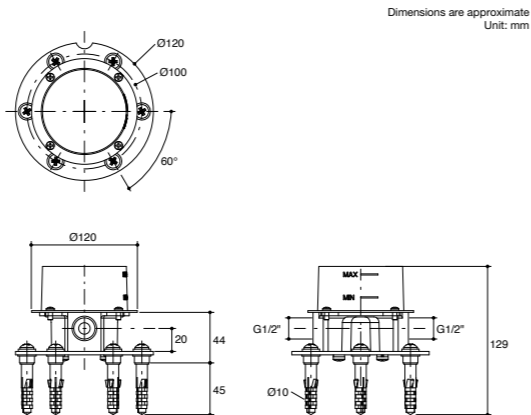

Note: The recommended dimension for installation can be adjusted according to user preferences and layout.



K-EX27030T-4-CP

K-EX27030T-4-BL

- Occasion
Shower Column
- Brass construction.
 - Adjustable inlet fittings with 15 mm. tolerance.
 - Includes 1-function showerhead.
 - Includes 3-function handshower.

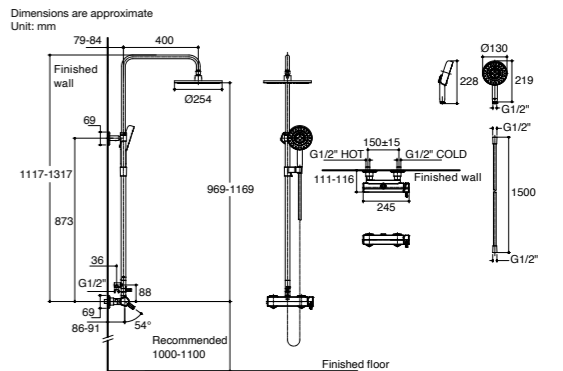

Note: The recommended dimension for installation can be adjusted according to user preferences and layout.

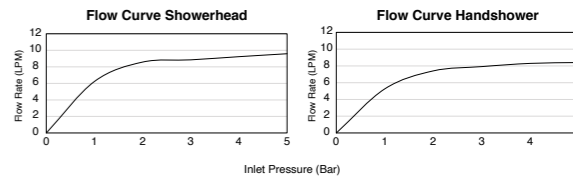

Note: Flow rates are approximate. (1 gallon = 3.785 liters, 1 bar = 14.5 psi)



K-EX27028T-9-CP

K-EX27028T-9-BL

- Occasion
Exposed Wall-Mount Shower Mixer
- Brass construction.
 - Adjustable inlet fittings with 15 mm tolerance.
 - Precise thermostatic temperature control with over-ridable temperature stop.
 - Includes 3-function handshower.

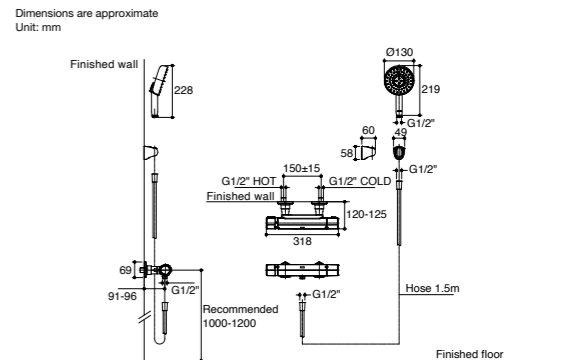

Note: The recommended dimension for installation can be adjusted according to user preferences and layout.

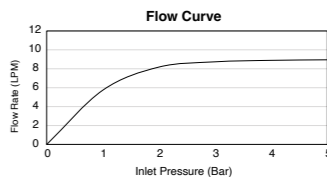

Note: Flow rates are approximate. (1 gallon = 3.785 liters, 1 bar = 14.5 psi)



K-EX27029T-9-CP

K-EX27029T-9-BL

- Occasion
Exposed Wall-Mount Bath and Shower Mixer
- Spout reach: 116 mm.
 - Brass construction.
 - Adjustable inlet fittings with 15 mm tolerance.
 - Laminar flow aerator for clean aesthetic and reduced splash.
 - Precise thermostatic temperature control with over-ridable temperature stop.
 - Includes 3-function handshower.

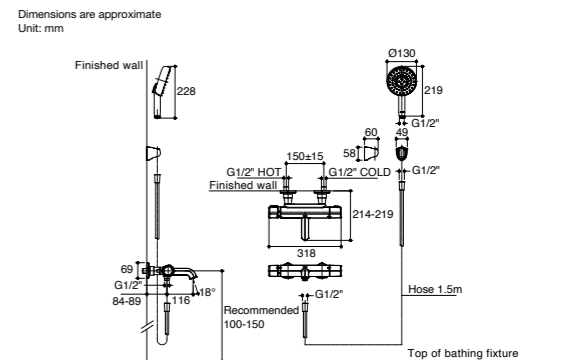

Note: The recommended dimension for installation can be adjusted according to user preferences and layout.

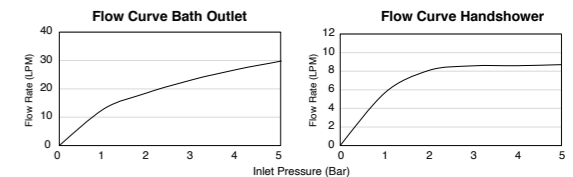

Note: Flow rates are approximate. (1 gallon = 3.785 liters, 1 bar = 14.5 psi)

KOHLER®

BATHROOM FAUCETS

CONTEMPORARY



Accliv™ Bathroom Faucets



- K-33059T-4CD-CP
- Accliv
Cold Only Lavatory Faucet
- Spout reach: 109 mm.
 - Spout height: 95 mm.
 - Brass construction.
 - Lever handle.
 - Coin aerator allows for easy cleaning and maintenance.

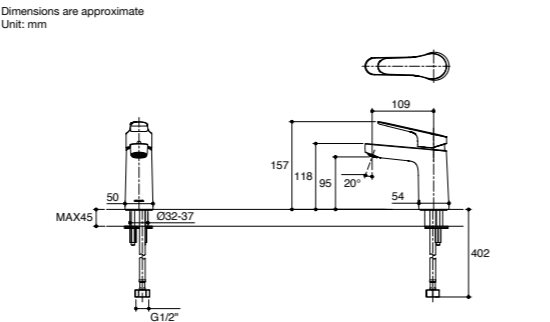

Note: The recommended dimension for installation can be adjusted according to user preferences and layout.

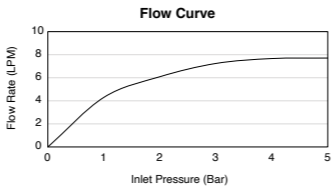

Note: Flow rates are approximate. (1 gallon = 3.785 liters, 1 bar = 14.5 psi)



- K-33059T-4-CP K-33059T-4-AF
- Accliv
Single-Hole Lavatory Faucet
- Spout reach: 109 mm.
 - Spout height: 95 mm.
 - Brass construction.
 - Lever handle.
 - Coin aerator allows for easy cleaning and maintenance.
 - Includes cable drain.

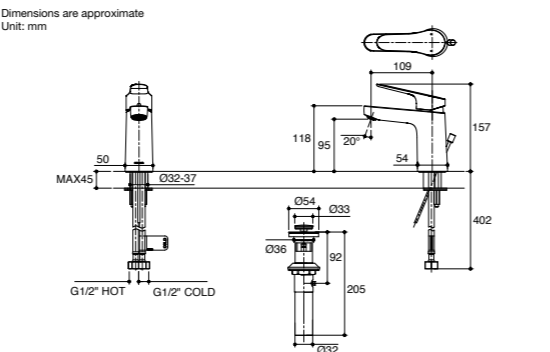

Note: The recommended dimension for installation can be adjusted according to user preferences and layout.

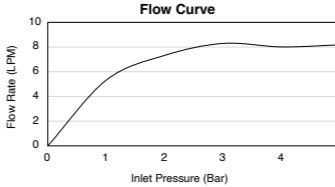

Note: Flow rates are approximate. (1 gallon = 3.785 liters, 1 bar = 14.5 psi)



- K-33063T-4-CP K-33063T-4-AF
- Accliv
Tall Single-Hole Lavatory Faucet
- Spout reach: 147 mm.
 - Spout height: 180 mm.
 - Brass construction.
 - Lever handle.
 - Coin aerator allows for easy cleaning and maintenance.
 - Includes click drain.

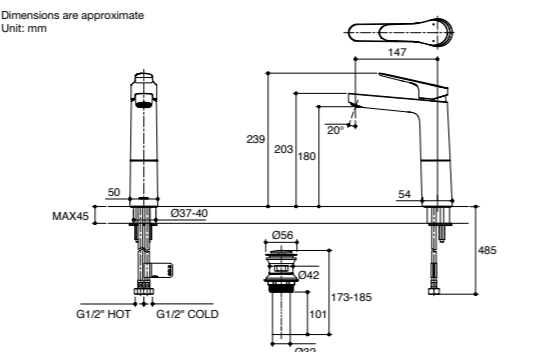

Note: The recommended dimension for installation can be adjusted according to user preferences and layout.

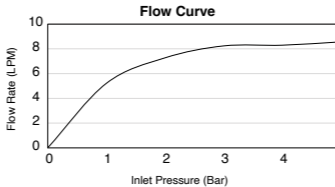

Note: Flow rates are approximate. (1 gallon = 3.785 liters, 1 bar = 14.5 psi)



- K-33065T-4-CP K-33065T-4-AF
- Accliv
Widespread Lavatory Faucet
- Spout reach: 110 mm.
 - Spout height: 94 mm.
 - Brass construction.
 - Lever handle.
 - Coin aerator allows for easy cleaning and maintenance.
 - Includes pop-up drain.

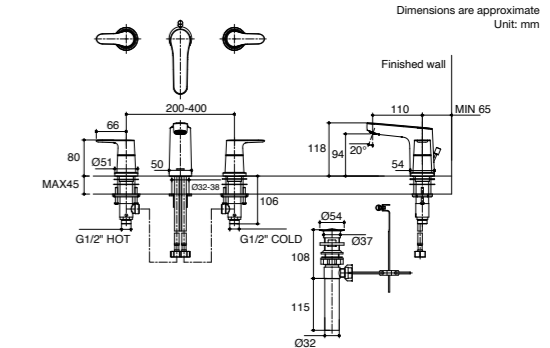

Note: The recommended dimension for installation can be adjusted according to user preferences and layout.

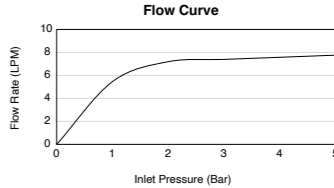

Note: Flow rates are approximate. (1 gallon = 3.785 liters, 1 bar = 14.5 psi)



- K-33072T-4-CP K-33072T-4-AF
- Accliv
Deck-Mount Bath and Shower Faucet
- Spout reach: 143 mm.
 - Spout Height: 102 mm.
 - Brass construction.
 - Coin aerator allows for easy cleaning and maintenance.
 - Auto-return Diverter.
 - Includes 3-function hand shower.

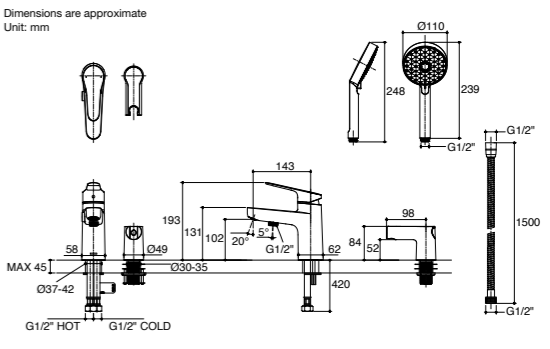

Note: The recommended dimension for installation can be adjusted according to user preferences and layout.

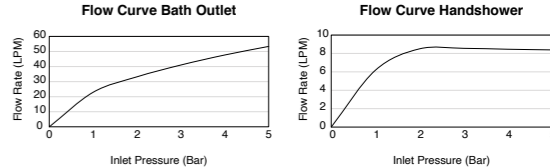

Note: Flow rates are approximate. (1 gallon = 3.785 liters, 1 bar = 14.5 psi)



- K-33099T-9-CP K-33099T-9-AF
- Accliv
Thermostatic Shower Column
- Brass construction.
 - Adjustable inlet fittings with 15 mm. tolerance
 - Katalyst air-induction technology for powerful and even coverage.
 - Precise thermostatic temperature control with over-ridable temperature stop.
 - Includes 1-function showerhead.
 - Includes 3-function handshower.

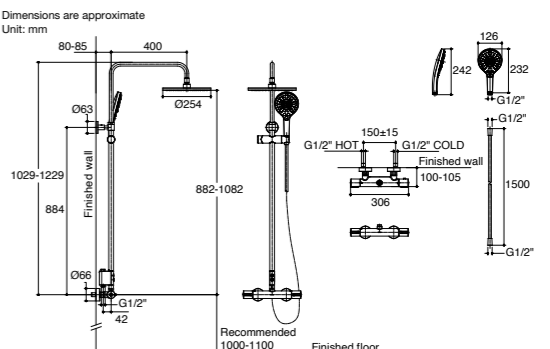

Note: The recommended dimension for installation can be adjusted according to user preferences and layout.

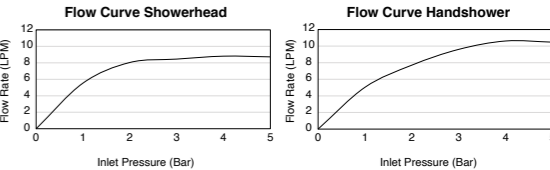

Note: Flow rates are approximate. (1 gallon = 3.785 liters, 1 bar = 14.5 psi)



K-33073T-4-CP K-33073T-4-AF

- Accliv Free-Standing Bath Filler with Handshower
- Spout reach: 226 mm.
 - Spout height: 851-871 mm.
 - Brass Construction.
 - Coin aerator allows for easy cleaning and maintenance.
 - Auto-return Diverter.
 - Includes 3-function handshower.
 - **Required Accessories**
Free-Standing Bath Filler Mounting Base (K-97904T-NA)

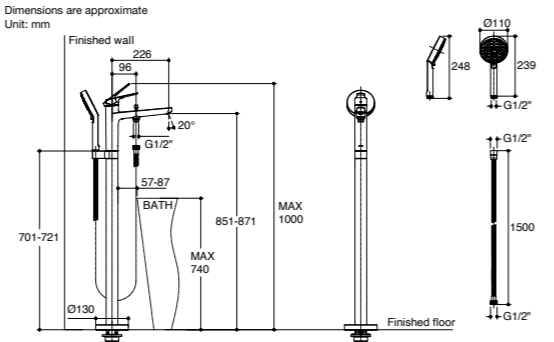

Note: The recommended dimension for installation can be adjusted according to user preferences and layout.

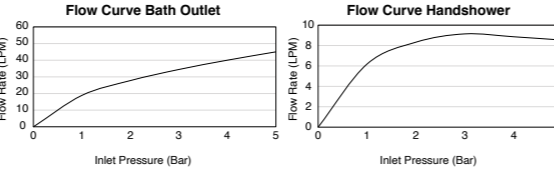

Note: Flow rates are approximate. (1 gallon = 3.785 liters, 1 bar = 14.5 psi)



- Free-Standing Bath Filler Mounting Base
- Brass construction.
 - Sold separately from faucet to enable two-step installation.
 - To be used with Kohler free-standing bath filler with hand-shower.

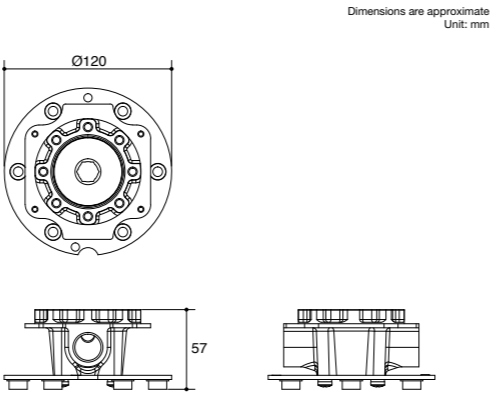

Note: The recommended dimension for installation can be adjusted according to user preferences and layout.



K-33085T-9-CP K-33085T-9-AF

- Accliv Thermostatic Exposed Wall-Mount Bath and Shower Mixer
- Spout reach: 192-197 mm.
 - Brass construction.
 - Coin aerator allows for easy cleaning and maintenance.
 - Adjustable inlet fittings with 15 mm. tolerance.
 - Precise thermostatic temperature control with over-ridable temperature stop.
 - Auto-return Diverter.
 - Includes 3-function handshower.

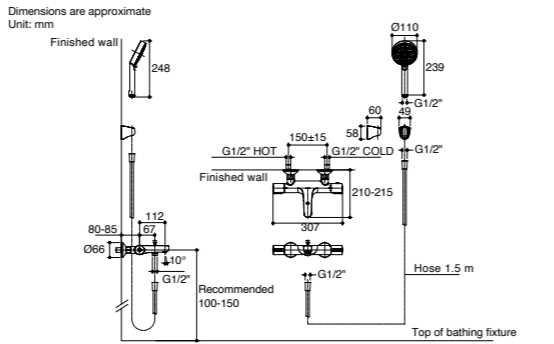

Note: The recommended dimension for installation can be adjusted according to user preferences and layout.

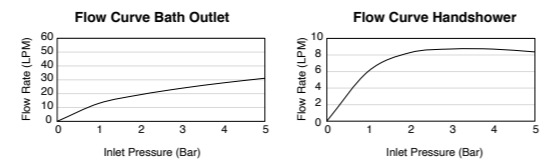

Note: Flow rates are approximate. (1 gallon = 3.785 liters, 1 bar = 14.5 psi)



K-33083T-9-CP K-33083T-9-AF

- Accliv Thermostatic Exposed Wall-Mount Shower Mixer
- Brass construction.
 - Adjustable inlet fittings with 15 mm. tolerance.
 - Precise thermostatic temperature control with over-ridable temperature stop.
 - Auto-return diverter.
 - Includes 3-function handshower.

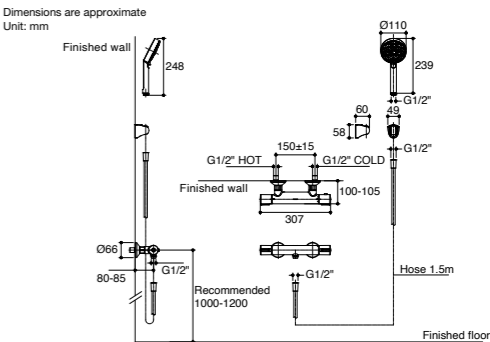

Note: The recommended dimension for installation can be adjusted according to user preferences and layout.

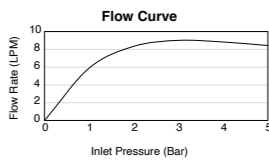

Note: Flow rates are approximate. (1 gallon = 3.785 liters, 1 bar = 14.5 psi)



K-33105T-CP K-33105T-AF

- Accliv Slide Bar
- Brass construction.
 - Wall mounting hardware assures a secure installation.
 - Includes adjustable bracket.

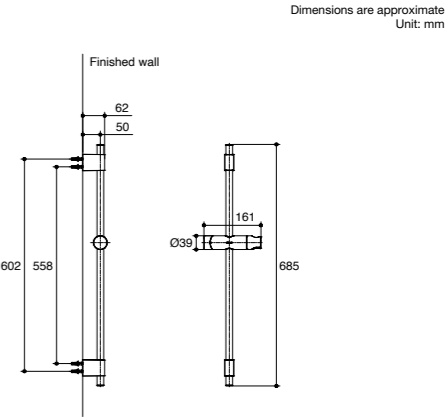

Note: The recommended dimension for installation can be adjusted according to user preferences and layout.



K-33115X-4CD-CP

- Accliv Wall-Mount Shower Valve-Cold Water Only
- Brass construction.
 - Smaller size and reduce weight by using 35 mm. valve.
 - Includes escutcheon.

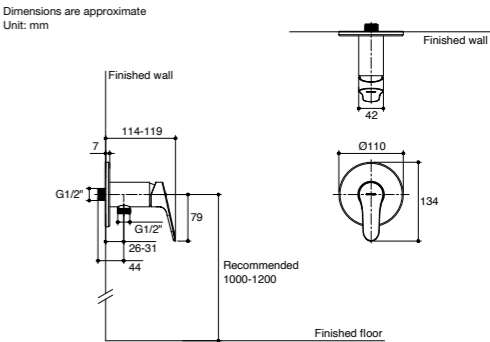

Note: The recommended dimension for installation can be adjusted according to user preferences and layout.

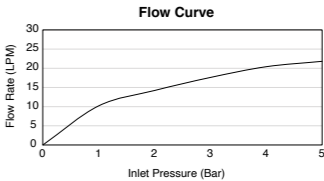

Note: Flow rates are approximate. (1 gallon = 3.785 liters, 1 bar = 14.5 psi)



K-29136X-4-CP

Accliv

Recessed Bath and Shower Valve Mixer

- Brass construction.
- Smaller size and reduce weight by using 35 mm. valve.
- Includes escutcheon.
- Includes diverter.

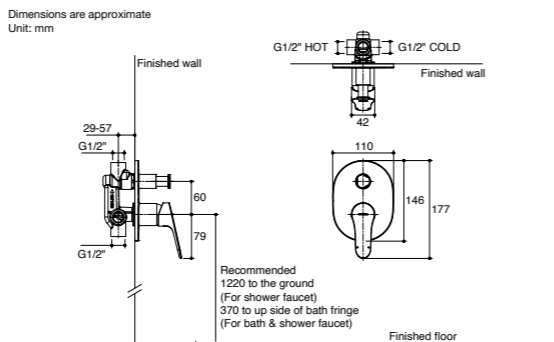

Note: The recommended dimension for installation can be adjusted according to user preferences and layout.

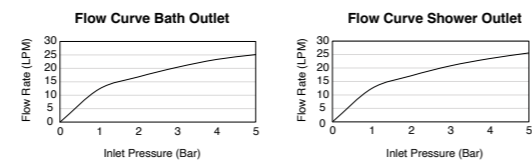

Note: Flow rates are approximate. (1 gallon = 3.785 liters, 1 bar = 14.5 psi)

Aleo™ S Bathroom Faucets



K-25102T-4-CP

Aleo S

Single-Hole Lavatory Faucet

- Spout reach: 100 mm.
- Spout height: 84 mm.
- Brass construction.
- Lever handle.
- Coin aerator allows for easy cleaning and maintenance.
- Includes cable drain.

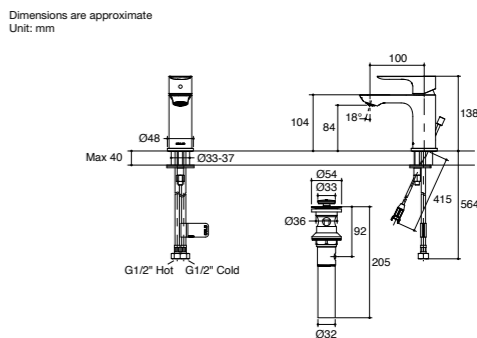

Note: The recommended dimension for installation can be adjusted according to user preferences and layout.

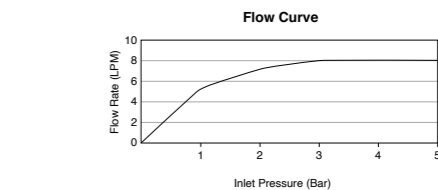

Note: Flow rates are approximate. (1 gallon = 3.785 liters, 1 bar = 14.5 psi)



K-25102T-4CD-CP

Aleo S

Cold Water Single-Hole Lavatory Faucet

- Spout reach: 100 mm.
- Spout height: 84 mm.
- Brass construction.
- Lever handle.
- Coin aerator allows for easy cleaning and maintenance.

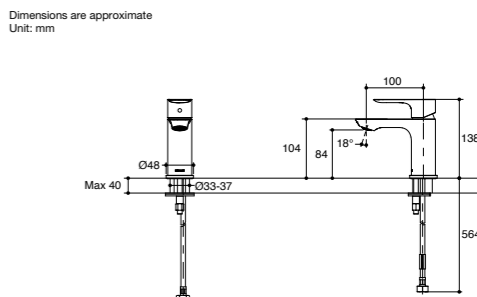

Note: The recommended dimension for installation can be adjusted according to user preferences and layout.

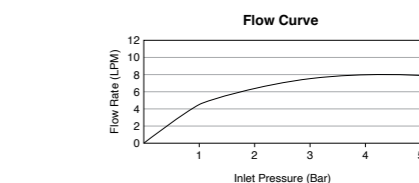

Note: Flow rates are approximate. (1 gallon = 3.785 liters, 1 bar = 14.5 psi)



K-25102T-4E2-CP

Aleo S

Single-Hole Lavatory Faucet

- Spout reach: 101 mm.
- Spout height: 80 mm.
- Brass construction.
- Lever handle.
- Includes cable drain.
- Flow rate reduced by 50% - meet LEED guidelines for reduction in water consumption.

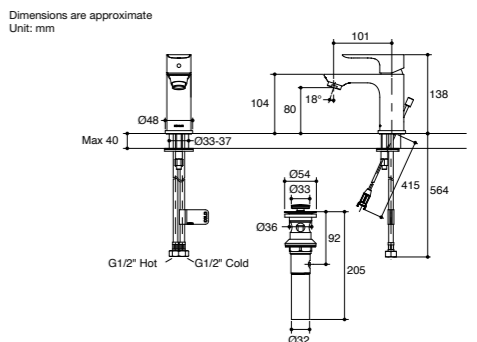

Note: The recommended dimension for installation can be adjusted according to user preferences and layout.

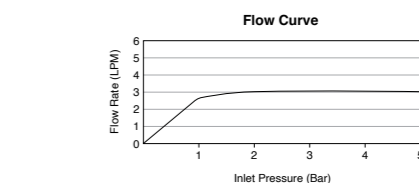

Note: Flow rates are approximate. (1 gallon = 3.785 liters, 1 bar = 14.5 psi)



K-25103T-4E2-CP

- Aleo S
Tall Single-Hole Lavatory Faucet (Eco)
- Spout reach: 152 mm.
 - Spout height: 206 mm.
 - Brass Construction.
 - Lever handle.
 - Includes click drain.
 - Flow rate reduced by 50% - meet LEED guidelines for reduction in water consumption.

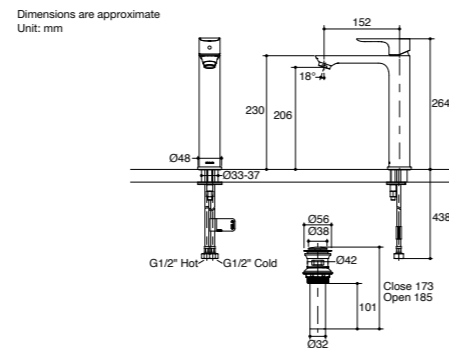

Note: The recommended dimension for installation can be adjusted according to user preferences and layout.

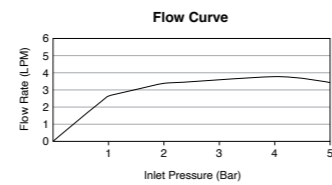

Note: Flow rates are approximate. (1 gallon = 3.785 liters, 1 bar = 14.5 psi)



K-25103T-4CD-CP

- Aleo S
Tall Cold Water Single-Hole Single-Control Lavatory Faucet
- Spout reach: 151 mm.
 - Spout height: 211 mm.
 - Brass construction.
 - Lever handle.
 - Coin aerator allows for easy cleaning and maintenance.

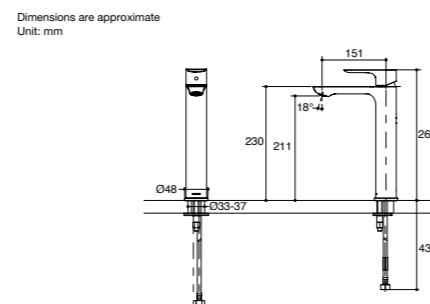

Note: The recommended dimension for installation can be adjusted according to user preferences and layout.

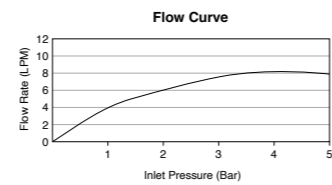

Note: Flow rates are approximate. (1 gallon = 3.785 liters, 1 bar = 14.5 psi)



K-31237T-4-CP

- Aleo S
Widespread Lavatory Faucet
- Spout reach: 100 mm.
 - Spout height: 84 mm.
 - Brass construction.
 - Lever handle.
 - Coin aerator allows for easy cleaning and maintenance.
 - Includes cable drain.

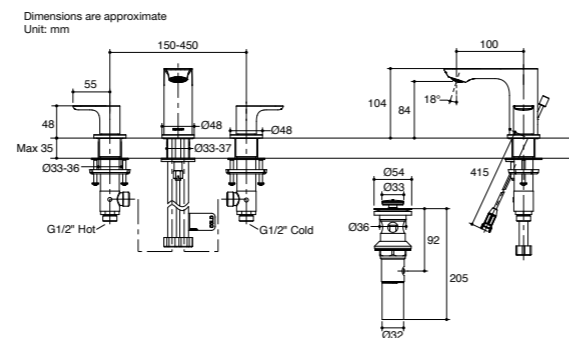

Note: The recommended dimension for installation can be adjusted according to user preferences and layout.

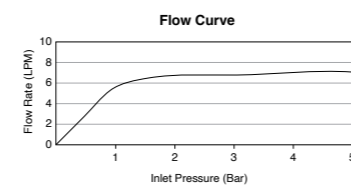

Note: Flow rates are approximate. (1 gallon = 3.785 liters, 1 bar = 14.5 psi)



K-72275T-4-CP
**Non-stock item*

- Aleo
Single-Hole Lavatory Faucet
- Spout reach: 100 mm.
 - Spout height: 88 mm.
 - Brass construction.
 - Coin aerator (easy clean).
 - Lever handle.

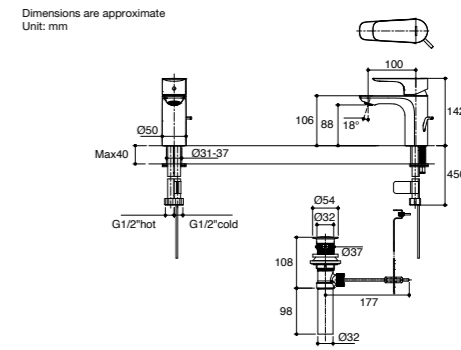

Note: The recommended dimension for installation can be adjusted according to user preferences and layout.

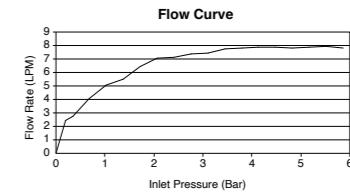

Note: Flow rates are approximate. (1 gallon = 3.785 liters, 1 bar = 14.5 psi)



K-25105T-B4-CP

- Aleo S
Wall-Mount Lavatory Faucet
- Spout reach: 165 mm.
 - Brass Construction.
 - Coin aerator allows for easy cleaning and maintenance.
 - Includes click drain.
 - **Required Accessories**
Single Handle Wall-Mount Lavatory Faucet Valve (K-28028T-NA).

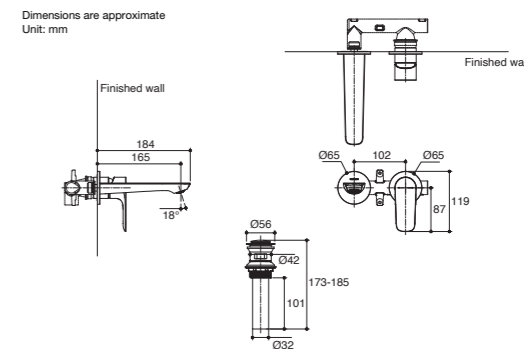

Note: The recommended dimension for installation can be adjusted according to user preferences and layout.

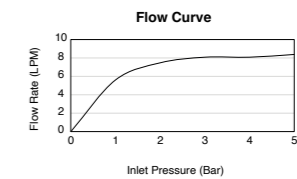

Note: Flow rates are approximate. (1 gallon = 3.785 liters, 1 bar = 14.5 psi)



K-28028T-NA

- Single Handle Wall-Mount Lavatory Faucet Valve
- Brass Construction.

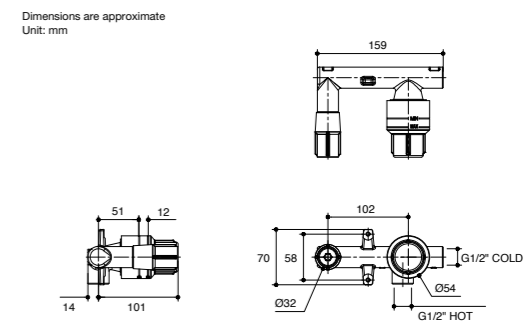

Note: The recommended dimension for installation can be adjusted according to user preferences and layout.

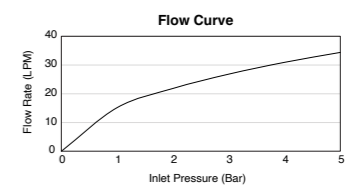

Note: Flow rates are approximate. (1 gallon = 3.785 liters, 1 bar = 14.5 psi)



- K-72278T-4-CP
- Aleo
- Single Handle Swiveling Lavatory Faucet
- Spout reach: 154 mm.
 - Spout height: 244 mm.
 - Brass construction.
 - Swivel spout.
 - Lever handle.

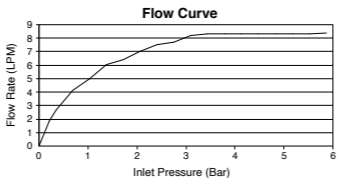
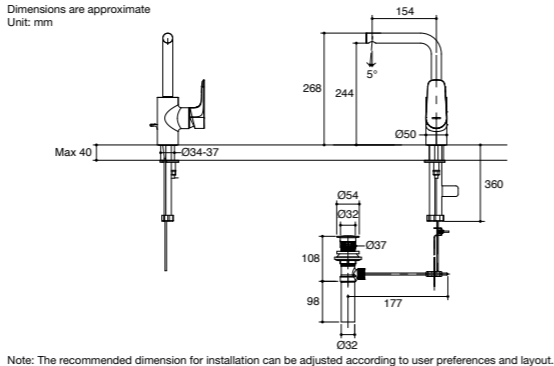

Note: Flow rates are approximate. (1 gallon = 3.785 liters, 1 bar = 14.5 psi)



- K-72292T-4-CP
- Aleo
- Deck-Mount Bath and Shower Faucet
- Spout reach: 160 mm.
 - Spout height: 133 mm.
 - Brass construction.
 - Coin aerator allows for easy cleaning and maintenance.
 - Includes 3-way handshower with bracket.

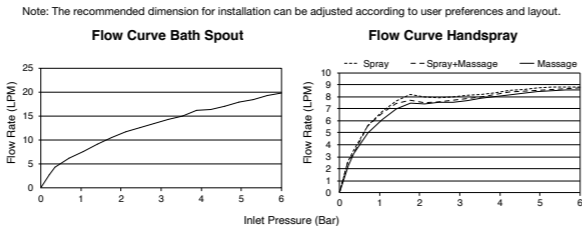
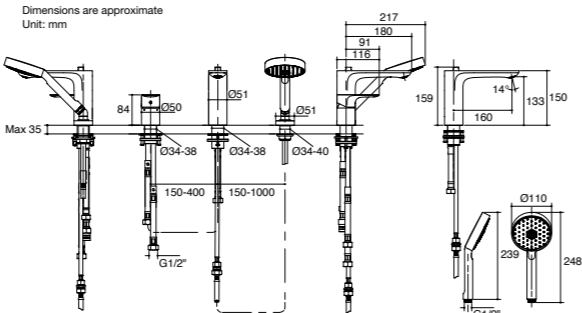

Note: Flow rates are approximate. (1 gallon = 3.785 liters, 1 bar = 14.5 psi)



- K-31239T-4-CP
- Aleo S
- Free-Standing Bath Filler with Handshower
- Spout reach: 216 mm.
 - Spout height: 902-922 mm
 - Brass Construction.
 - Coin aerator allows for easy cleaning and maintenance.
 - Includes Shift+ 2-function handshower, push button.
 - **Required Accessories**
Free-Standing Bath Filler Mounting Base (K-97904T-NA).

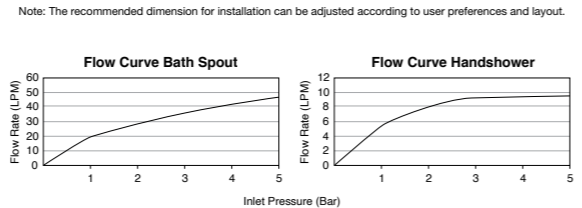
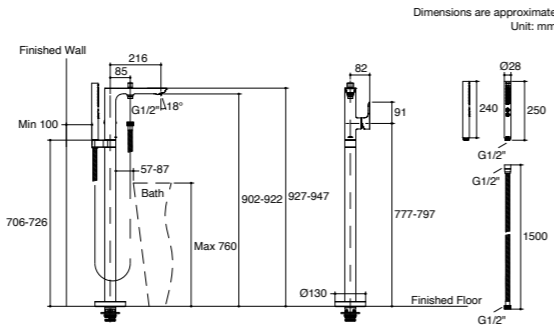

Note: Flow rates are approximate. (1 gallon = 3.785 liters, 1 bar = 14.5 psi)



- K-97904T-NA
- Free-Standing Bath Filler Mounting Base
- Brass construction.
 - Sold separately from faucet to enable two-step installation.
 - To be used with Kohler free-standing bath filler with hand-shower.



- K-25107T-4-CP
- Aleo S
- Wall-Mount Bath and Shower Faucet
- Spout reach: 182-192 mm.
 - Brass Construction.
 - Coin aerator allows for easy cleaning and maintenance.
 - Includes 3-function handshower.
 - Includes adjustable bracket.

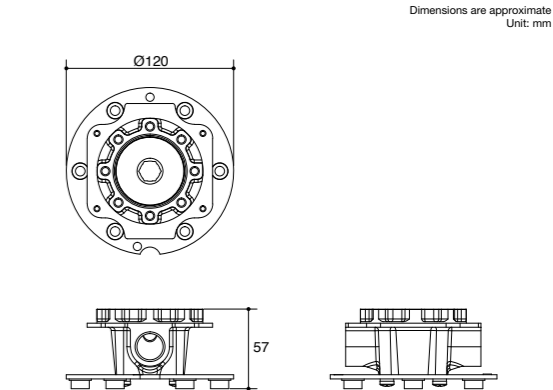

Note: The recommended dimension for installation can be adjusted according to user preferences and layout.

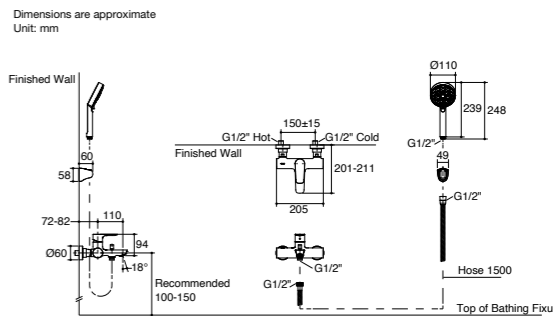

Note: The recommended dimension for installation can be adjusted according to user preferences and layout.

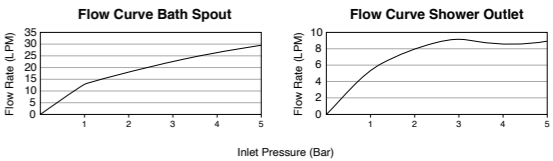

Note: Flow rates are approximate. (1 gallon = 3.785 liters, 1 bar = 14.5 psi)



- K-25108T-4-CP
- Aleo
- Wall-Mount Shower Faucet
- Brass Construction.
 - Coin aerator allows for easy cleaning and maintenance.
 - Includes 3-function handshower.
 - Includes adjustable bracket.

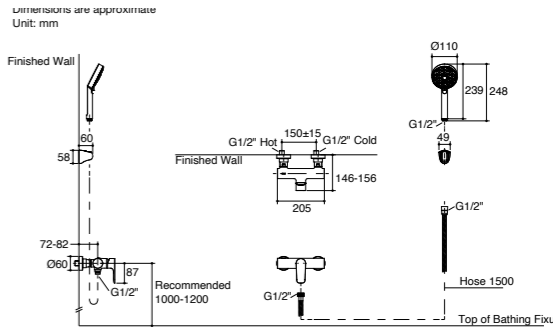

Note: The recommended dimension for installation can be adjusted according to user preferences and layout.

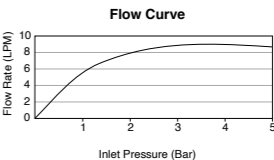

Note: Flow rates are approximate. (1 gallon = 3.785 liters, 1 bar = 14.5 psi)



K-72286T-9-CP

- Aleo
Thermostatic Wall-Mount Bath and Shower Mixer
- Spout reach: 200-210 mm.
 - Brass Construction.
 - Precise thermostatic temperature control with over-ridable temperature stop.
 - Includes 110 mm. Awaken Geometric 3-function hand-shower.
 - Adjustable inlet fittings with 15 mm. tolerance.

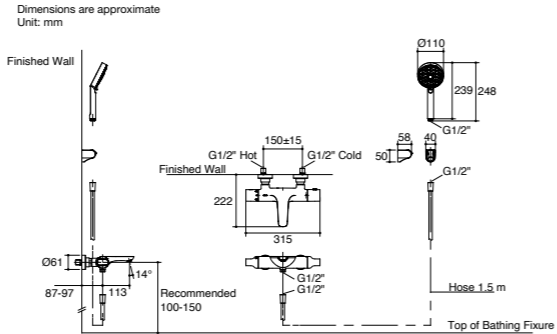

Note: The recommended dimension for installation can be adjusted according to user preferences and layout.

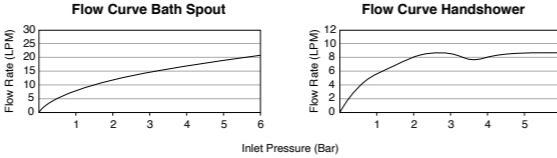

Note: Flow rates are approximate. (1 gallon = 3.785 liters, 1 bar = 14.5 psi)



K-72352T-9-CP

- Aleo
Thermostatic Wall-Mount Shower Mixer
- Brass Construction.
 - Precise thermostatic temperature control with over-ridable temperature stop.
 - Includes 110 mm. Awaken Geometric 3-function hand-shower.
 - Adjustable inlet fittings with 15 mm. tolerance.

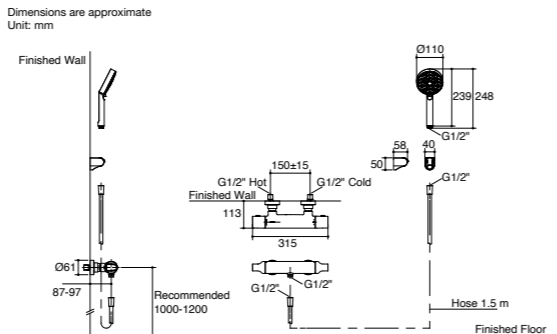

Note: The recommended dimension for installation can be adjusted according to user preferences and layout.

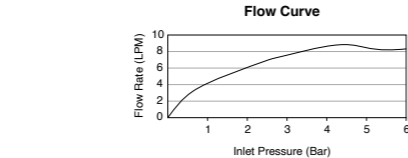

Note: Flow rates are approximate. (1 gallon = 3.785 liters, 1 bar = 14.5 psi)



K-97822T-9-CP

- Aleo
Thermostatic Dual Showerheads Angular Shower Column
- Brass Construction.
 - Precise thermostatic temperature control with over-ridable temperature stop.
 - Optimized sprayface and large nozzles with Katalyst Air-induction for improved water coverage.
 - Includes 10" ultra thin round Katalyst Air Rainhead.
 - Includes 110 mm. Renew Organic 3-function handshower.
 - Adjustable inlet fittings with 15 mm. tolerance.

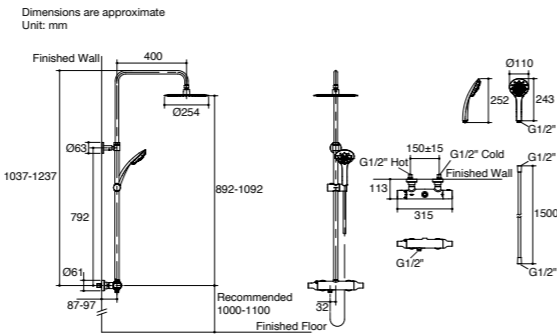

Note: The recommended dimension for installation can be adjusted according to user preferences and layout.

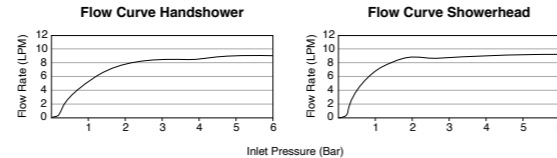

Note: Flow rates are approximate. (1 gallon = 3.785 liters, 1 bar = 14.5 psi)



K-97826T-4-CP

- Aleo
Shower Column
- Brass Construction.
 - Optimized sprayface and large nozzles with Katalyst Air-induction for improved water coverage.
 - Includes 8" ultra thin round Katalyst Air Rainhead.
 - Includes 110 mm. Renew Organic 3-function handshower.
 - Adjustable inlet fittings with 15 mm. tolerance

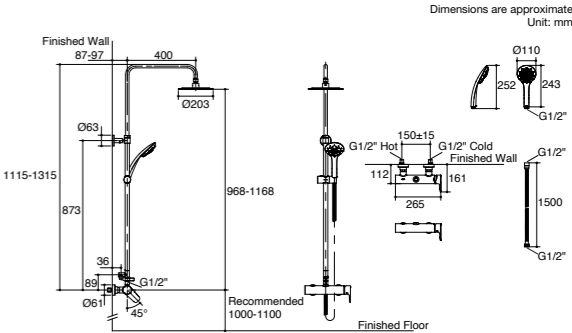

Note: The recommended dimension for installation can be adjusted according to user preferences and layout.

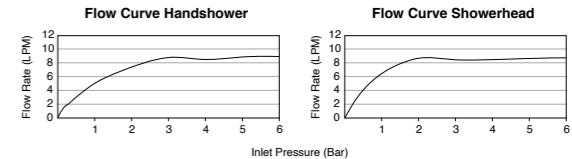

Note: Flow rates are approximate. (1 gallon = 3.785 liters, 1 bar = 14.5 psi)



K-26242T-4-CP

- Aleo
Shower Column
- Brass Construction.
 - Adjustable inlet fittings with 15 mm. tolerance.
 - Optimized sprayface and large nozzles with Katalyst Air-induction for improved water coverage.
 - Includes 10" ultra thin round Katalyst Air Rainhead.
 - Includes 3-function handshower.

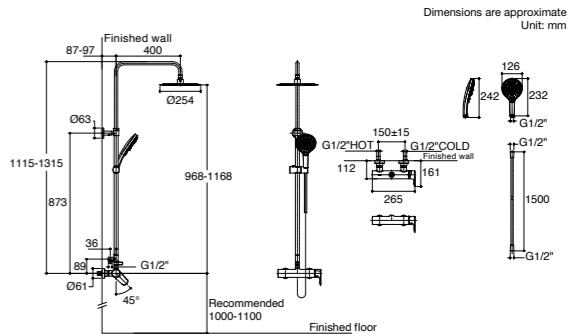

Note: The recommended dimension for installation can be adjusted according to user preferences and layout.

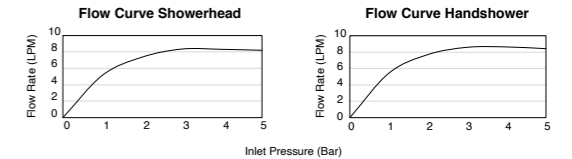

Note: Flow rates are approximate. (1 gallon = 3.785 liters, 1 bar = 14.5 psi)

Atom™
Bathroom Faucets



K-30447T-4-CP

- Atom
Single-Hole Lavatory Faucet
- Spout reach: 109 mm.
 - Spout height: 65 mm.
 - Brass construction.
 - Lever Handle.
 - Coin aerator allows for easy cleaning and maintenance.
 - Includes pop-up drain.



K-30447T-4CD-CP

- Atom
Cold Only Lavatory Faucet
- Spout reach: 109 mm.
 - Spout height: 65 mm.
 - Brass construction.
 - Lever Handle.
 - Coin aerator allows for easy cleaning and maintenance.



K-32403T-7-CP

- Atom
2-Way Thermostatic Shower Column
- Brass construction.
 - Adjustable inlet fittings with 15 mm. tolerance.
 - Precise thermostatic temperature control with over-ridable temperature stop.
 - Includes showerhead.
 - Includes 3-function handshower.

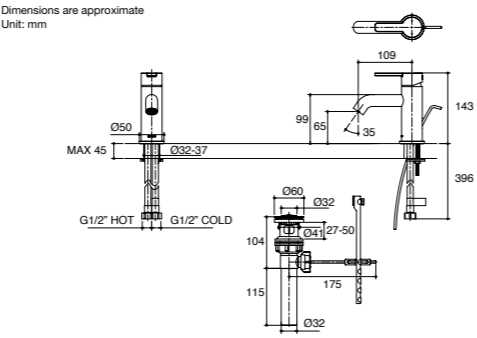

Note: The recommended dimension for installation can be adjusted according to user preferences and layout.

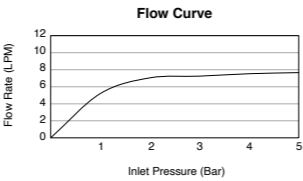

Note: Flow rates are approximate. (1 gallon = 3.785 liters, 1 bar = 14.5 psi)

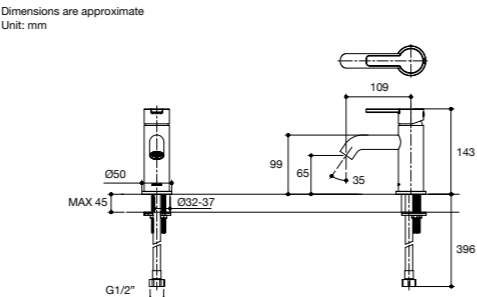

Note: The recommended dimension for installation can be adjusted according to user preferences and layout.

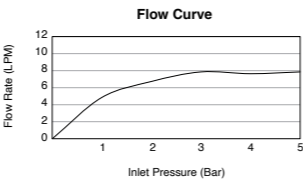

Note: Flow rates are approximate. (1 gallon = 3.785 liters, 1 bar = 14.5 psi)

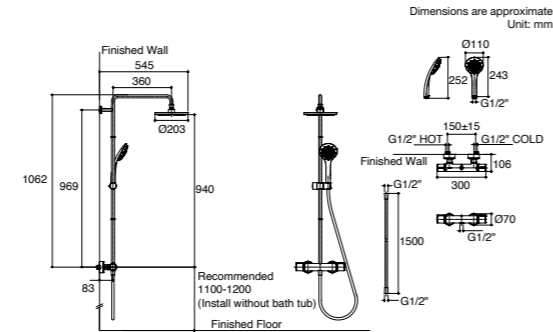

Note: The recommended dimension for installation can be adjusted according to user preferences and layout.

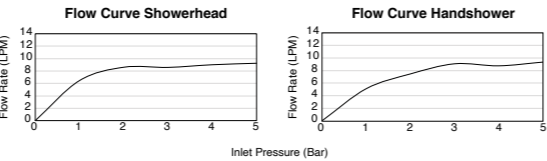

Note: Flow rates are approximate. (1 gallon = 3.785 liters, 1 bar = 14.5 psi)



K-32404T-7-CP

- Atom
3-Way Thermostatic Shower Column
- Spout reach: 193 mm.
 - Brass construction.
 - Adjustable inlet fittings with 15 mm. tolerance.
 - Precise thermostatic temperature control with over-ridable temperature stop.
 - Includes bath outlet .
 - Includes showerhead.
 - Includes 3-function handshower.
 - Concealed, easy-clean aera and key.



K-28955X-4-CP

- Atom
Recessed Shower Valve Mixer
- Brass construction.
 - Smaller size and reduce weight by using 35 mm. valve.
 - Includes escutcheon.



K-28956X-4-CP

- Atom
Recessed Bath and Shower Valve Mixer
- Brass construction.
 - Smaller size and reduce weight by using 35 mm. valve.
 - Includes escutcheon.
 - Includes diverter.

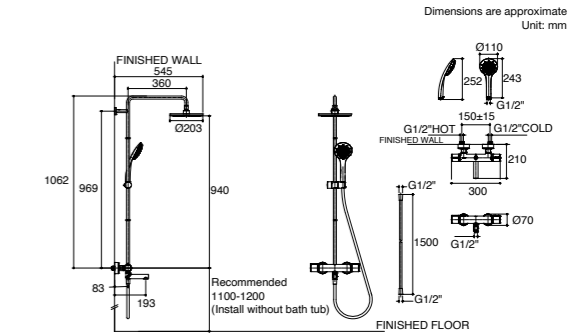

Note: The recommended dimension for installation can be adjusted according to user preferences and layout.

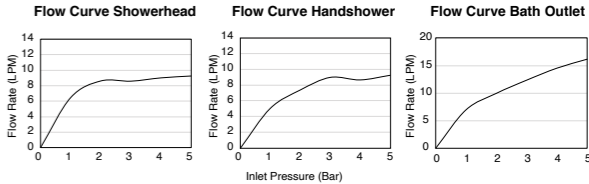

Note: Flow rates are approximate. (1 gallon = 3.785 liters, 1 bar = 14.5 psi)

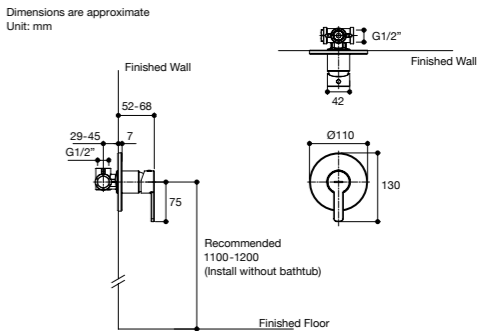

Note: The recommended dimension for installation can be adjusted according to user preferences and layout.

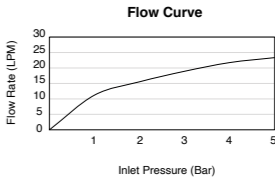

Note: Flow rates are approximate. (1 gallon = 3.785 liters, 1 bar = 14.5 psi)

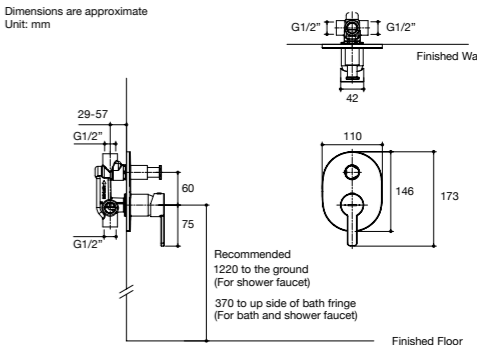

Note: The recommended dimension for installation can be adjusted according to user preferences and layout.

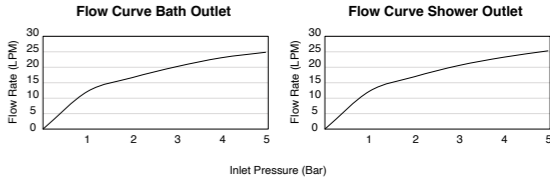

Note: Flow rates are approximate. (1 gallon = 3.785 liters, 1 bar = 14.5 psi)



K-28953X-4CD-CP

Atom
Wall-Mount Shower Valve-Cold Water Only

- Brass construction.
- Smaller size and reduce weight by using 35 mm. valve.
- Includes escutcheon.

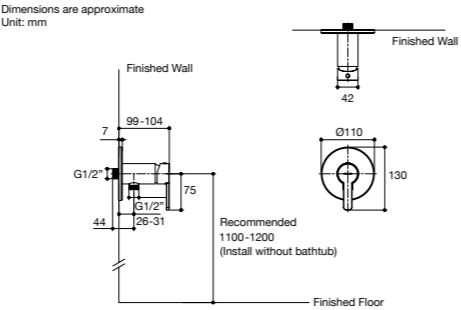

Note: The recommended dimension for installation can be adjusted according to user preferences and layout.

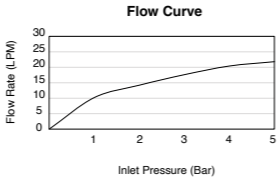

Note: Flow rates are approximate. (1 gallon = 3.785 liters, 1 bar = 14.5 psi)



K-28954X-4CD-CP

Atom
Recessed Shower Valve-Cold Water Only

- Brass construction.
- Smaller size and reduce weight by using 35 mm. valve.
- Includes escutcheon.

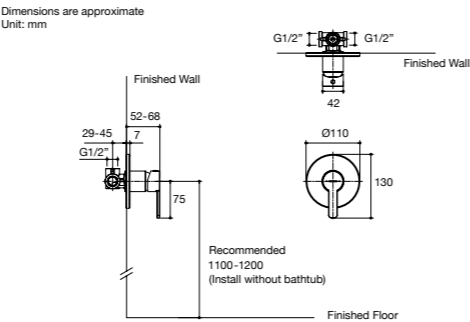

Note: The recommended dimension for installation can be adjusted according to user preferences and layout.

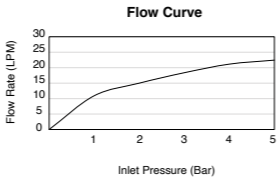

Note: Flow rates are approximate. (1 gallon = 3.785 liters, 1 bar = 14.5 psi)

Avid™ Bathroom Faucets



K-97345T-B4-CP

Avid
Single-Hole Lavatory Faucet

- Spout reach: 148 mm.
- Spout height: 89 mm.
- Brass construction.
- Directionally adjustable, laminar-flow aerator.
- Cable drain uses a different structure to save undercounter space and makes installation/maintenance easier.

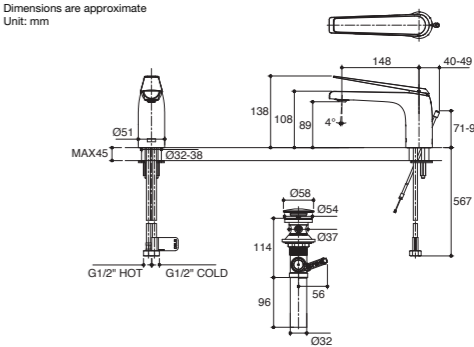

Note: The recommended dimension for installation can be adjusted according to user preferences and layout.

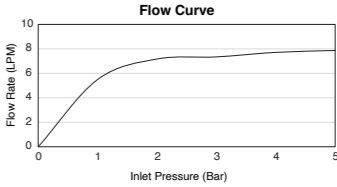

Note: Flow rates are approximate. (1 gallon = 3.785 liters, 1 bar = 14.5 psi)



K-97348T-B4-CP

Avid
Super Tall Single-Hole Lavatory Faucet

- Spout reach: 148 mm.
- Spout height: 263 mm.
- Brass construction.
- Laminar flow aerator for clean aesthetic and reduced splash.
- Includes click drain.

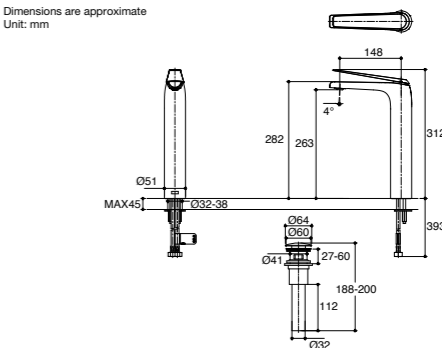

Note: The recommended dimension for installation can be adjusted according to user preferences and layout.

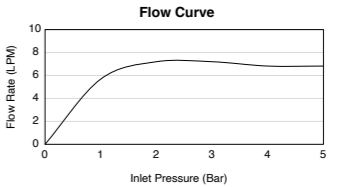

Note: Flow rates are approximate. (1 gallon = 3.785 liters, 1 bar = 14.5 psi)



K-97352T-4-CP

Avid
Widespread Lavatory Faucet

- Spout reach: 148 mm.
- Spout height: 108 mm.
- Brass construction.
- Directionally adjustable, laminar-flow aerator.
- Includes pop-up drain.

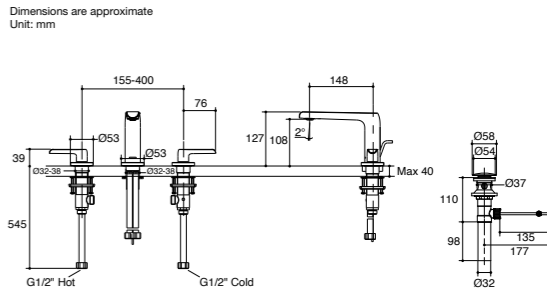

Note: The recommended dimension for installation can be adjusted according to user preferences and layout.

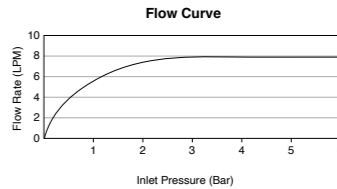

Note: Flow rates are approximate. (1 gallon = 3.785 liters, 1 bar = 14.5 psi)



K-97367T-B4

- Aid
Free-Standing Bath Filler with Handshower
- Spout reach: 226 mm.
 - Spout height: 860-880 mm.
 - Brass Construction.
 - Directionally adjustable, laminar-flow aerator.
 - Includes Shift+ 2-function handshower, push button.
 - **Required Accessories**
Free-Standing Bath Filler Mounting Base (K-97904T-NA)



K-97904T-NA

- Free-Standing Bath Filler Mounting Base
- Brass construction.
 - Sold separately from faucet to enable two-step installation.
 - To be used with Kohler free-standing bath filler with hand-shower.

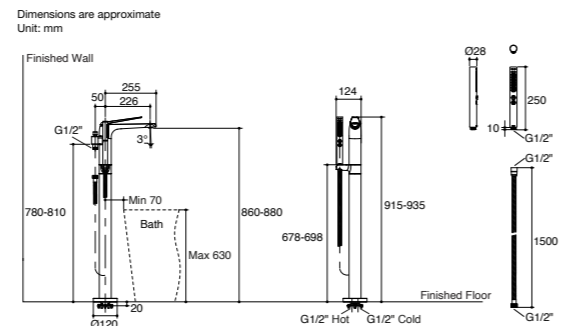

Note: The recommended dimension for installation can be adjusted according to user preferences and layout.

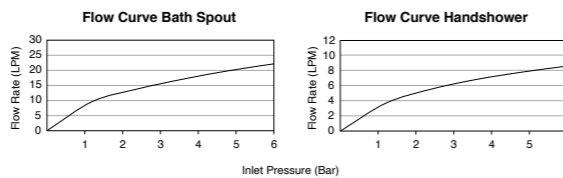

Note: Flow rates are approximate. (1 gallon = 3.785 liters, 1 bar = 14.5 psi)

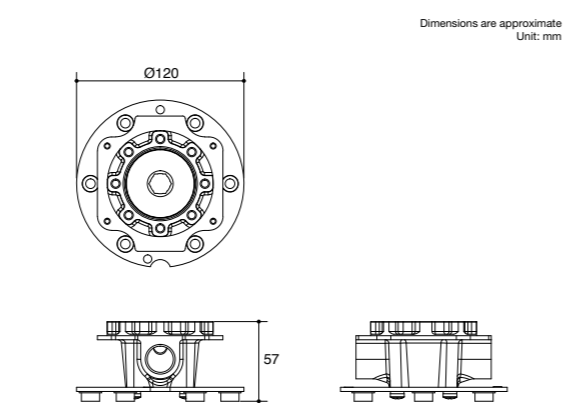

Note: The recommended dimension for installation can be adjusted according to user preferences and layout.

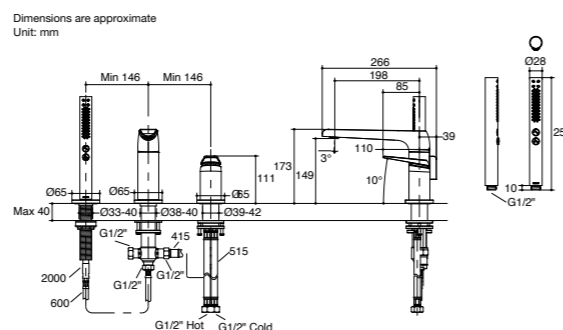

Note: The recommended dimension for installation can be adjusted according to user preferences and layout.

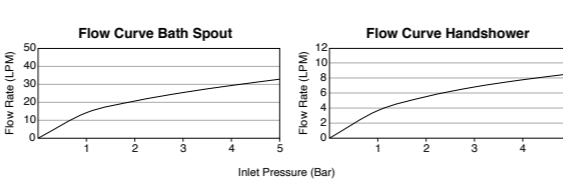

Note: Flow rates are approximate. (1 gallon = 3.785 liters, 1 bar = 14.5 psi)



K-97360T-B4-CP

- Aid
Deck-Mount Bath and Shower Faucet with Handshower and Diverter
- Spout reach: 198 mm.
 - Spout height: 149 mm.
 - Brass Construction.
 - Directionally adjustable, laminar-flow aerator.
 - Includes Shift+ 2-function handshower, push button.
 - Lever handle



K-97368T-4-CP

- Aid
Exposed Wall-Mount Shower Mixer
- Brass Construction.
 - Katalyst air-induction technology for powerful and even coverage.
 - Includes 130 mm. Rain Duet push button, 3-function handshower.



K-97369T-4-CP

- Aid
Exposed Wall-Mount Bath and Shower Mixer
- Spout reach: 215-225 mm.
 - Brass Construction.
 - Directionally adjustable, laminar-flow aerator.
 - High-temperature limit stop for added safety.
 - Katalyst air-induction technology for powerful and even coverage.
 - Includes 130 mm. Rain Duet push button, 3-function handshower.



K-97389T-9-CP

- Aid
Thermostatic Dual Showerheads Angular Shower Column
- Spout reach: 215-225 mm.
 - Brass Construction.
 - Directionally adjustable, laminar flow aerator.
 - Precise thermostatic control for added safety.
 - Katalyst air-induction technology for powerful and even coverage.
 - Includes 130 mm. Rain Duet push button, 3-function handshower.

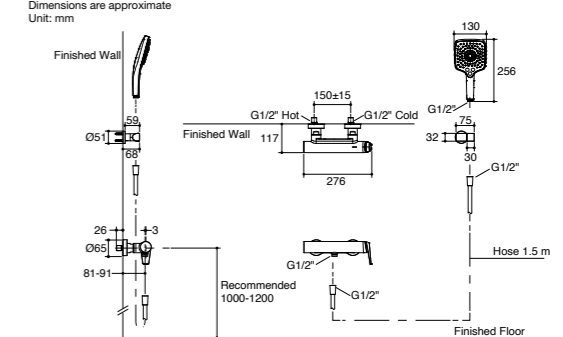

Note: The recommended dimension for installation can be adjusted according to user preferences and layout.

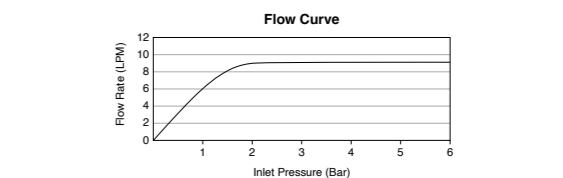

Note: Flow rates are approximate. (1 gallon = 3.785 liters, 1 bar = 14.5 psi)

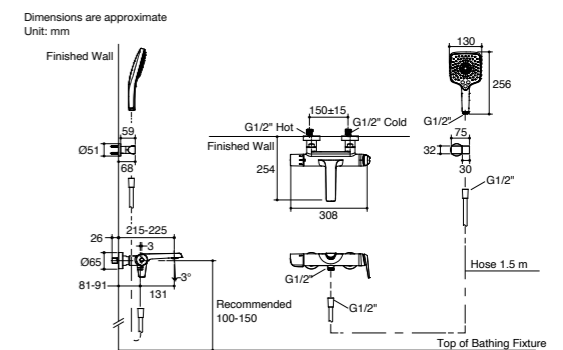

Note: The recommended dimension for installation can be adjusted according to user preferences and layout.

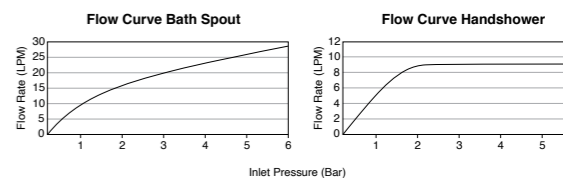

Note: Flow rates are approximate. (1 gallon = 3.785 liters, 1 bar = 14.5 psi)

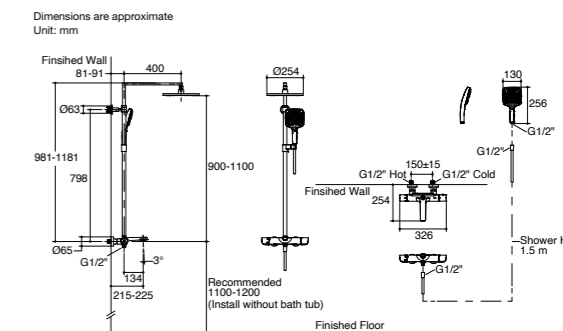

Note: The recommended dimension for installation can be adjusted according to user preferences and layout.

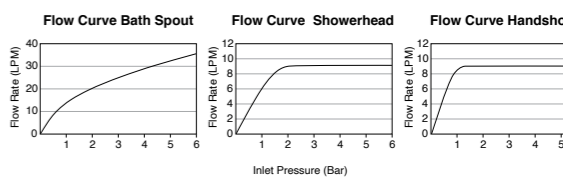

Note: Flow rates are approximate. (1 gallon = 3.785 liters, 1 bar = 14.5 psi)



K-97366T-B4-CP

Modulo Recessed Valve with Diverter and HanIde-Avid

- Solid metal construction.
- Lift and turn handle operation.
- Easy, Sealant-free installation.
- **Required Accessories**
Modulo Universal Box (K-98699T-B-NA)

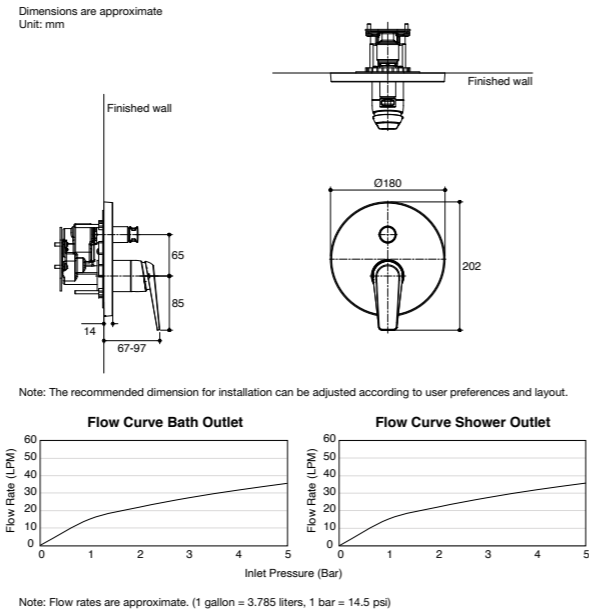

K-97365T-B4-CP

Modulo Recessed Shower Valve Trim-Avid

- Solid metal construction.
- Lift and turn handle operation.
- Easy, Sealant-free installation.
- **Required Accessories**
Modulo Universal Box (K-98699T-B-NA)

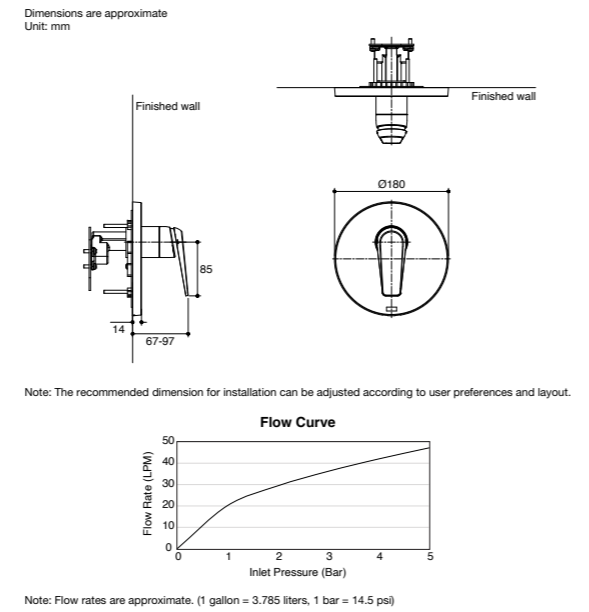

K-98699T-B-NA

Modulo Universal Box

- Brass construction.
- Leak-free noise reduction enclosure.
- Easy installation.
- Interchangeable valve/trim solutions.
- Includes outlet plug for single outlet applications.

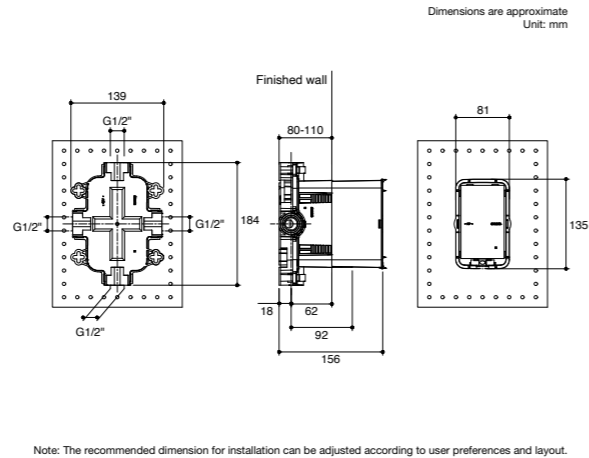

Beam™ Bathroom Faucets



K-26040X-4-CP

Beam

Single-Hole Lavatory Faucet

- Spout reach: 100 mm.
- Spout height: 88 mm.
- Brass construction.
- Coin aerator allows for easy cleaning and maintenance.
- Includes click drain.
- Lever handle.

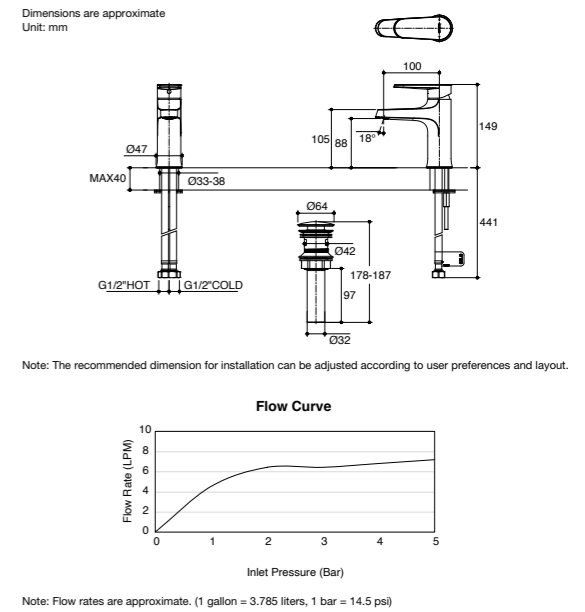

K-26042X-4CD-CP

Beam

Pillar Tap

- Spout reach: 100 mm.
- Spout height: 87 mm.
- Brass construction.
- Coin aerator allows for easy cleaning and maintenance.
- Lever handle.

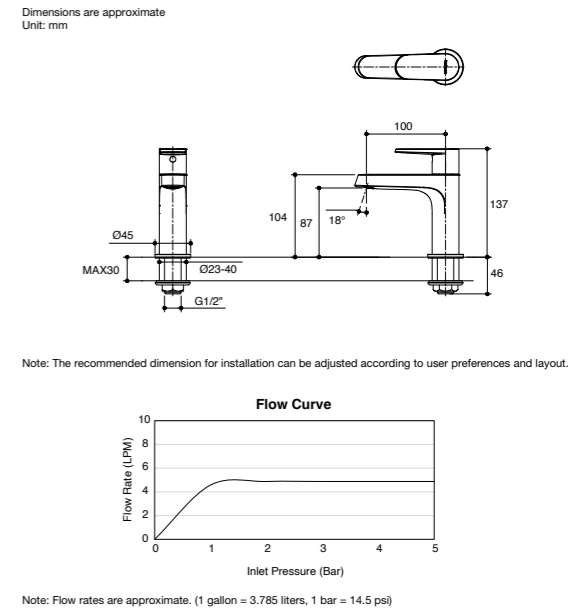

K-28840X-4CD-CP

Beam

Wall-Mount Shower Valve-Cold Water Only

- Brass construction.
- Smaller size and reduce weight by using 35 mm. valve.
- Includes escutcheon.

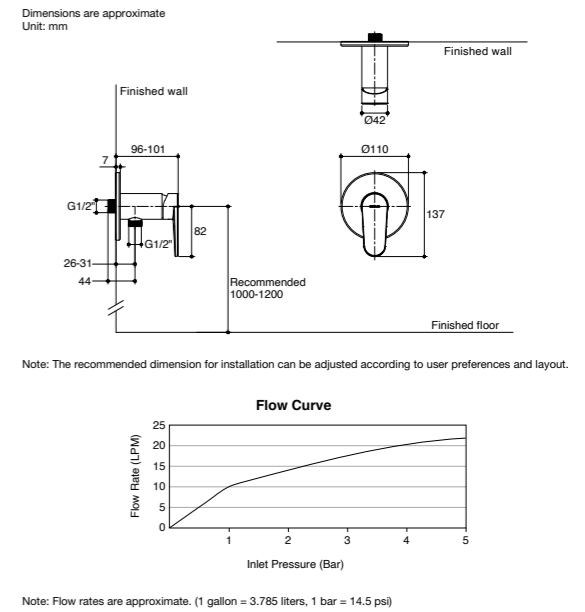

Beitou™
Bathroom Faucets



K-99856X-4-CP

- Beitou
Single-Hole Lavatory Faucet
- Spout reach: 144 mm.
 - Spout height: 68 mm.
 - Brass construction.
 - Joystick handle.
 - Artful water delivery through exposed spout design.
 - Includes click drain.

Dimensions are approximate
Unit: mm

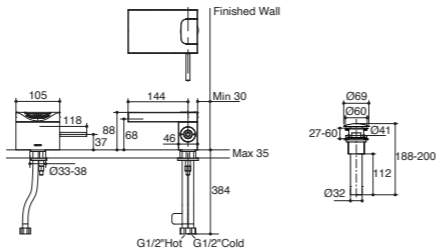

Note: The recommended dimension for installation can be adjusted according to user preferences and layout.

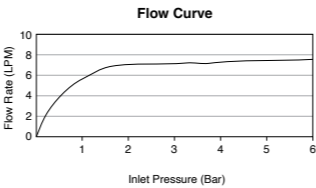

Note: Flow rates are approximate. (1 gallon = 3.785 liters, 1 bar = 14.5 psi)



K-99858X-4-CP

- Beitou
Tall Single-Hole Lavatory Faucet
- Spout reach: 144 mm.
 - Spout height: 253 mm.
 - Brass construction.
 - Joystick handle.
 - Artful water delivery through exposed spout design.
 - Includes click drain.

Dimensions are approximate
Unit: mm

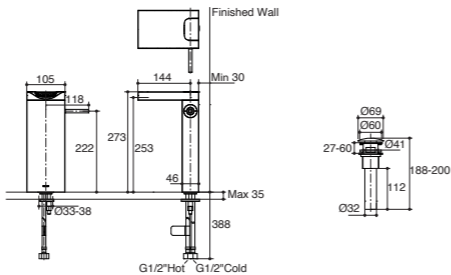

Note: The recommended dimension for installation can be adjusted according to user preferences and layout.

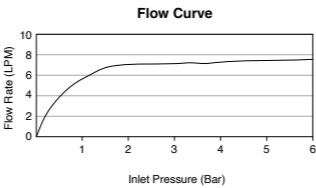

Note: Flow rates are approximate. (1 gallon = 3.785 liters, 1 bar = 14.5 psi)



K-99876X-4-CP

- Beitou
Wall-Mount Lavatory Faucet
- Spout reach: 167 mm.
 - Brass construction.
 - Joystick handle.
 - Artful water delivery through exposed spout design.
 - Includes click drain.
 - Robust wall mounting system and hardware.

Dimensions are approximate
Unit: mm

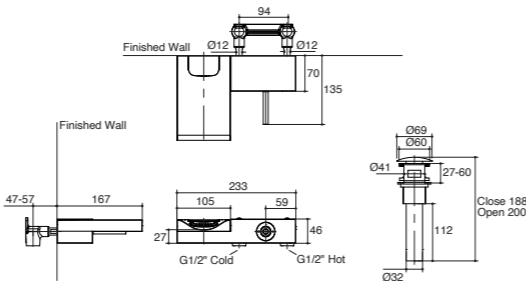

Note: The recommended dimension for installation can be adjusted according to user preferences and layout.

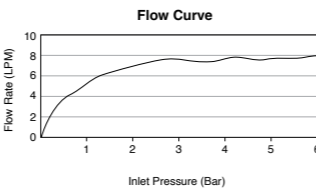

Note: Flow rates are approximate. (1 gallon = 3.785 liters, 1 bar = 14.5 psi)



K-99874T-B9-CP

- Beitou
Deck-Mount Thermostatic Bath Faucet with Handshower
- Spout reach: 192 mm.
 - Spout height: 73 mm.
 - Brass construction.
 - Artful water delivery through exposed spout design.
 - Precise thermostatic temperature control for added safety.
 - Includes Shift+ 2-function handshower, push button.
 - Knob handle.

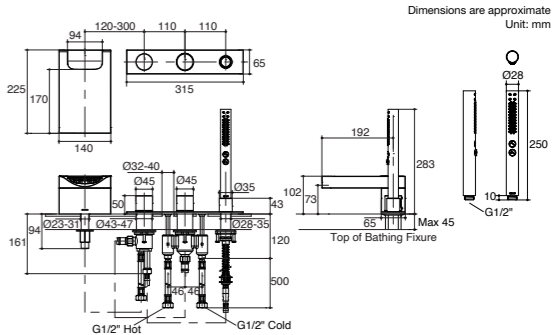

Note: The recommended dimension for installation can be adjusted according to user preferences and layout.

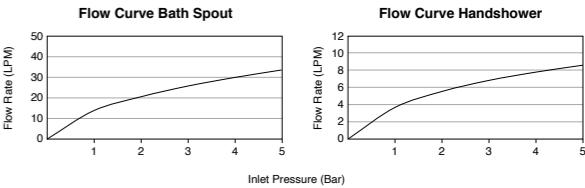

Note: Flow rates are approximate. (1 gallon = 3.785 liters, 1 bar = 14.5 psi)



K-99878T-9-CP

- Beitou
Thermostatic Free-Standing Bath and Shower Faucet
- Spout reach: 193 mm.
 - Spout height: 842 mm.
 - Brass construction.
 - Artful water delivery through exposed spout design.
 - Precise thermostatic temperature control for added safety.
 - Includes Shift+ 2-function handshower, push button.
 - Side handle.
 - **Required Accessories**
Free-Standing Bath Filler Mounting Base (K-97904T-NA)

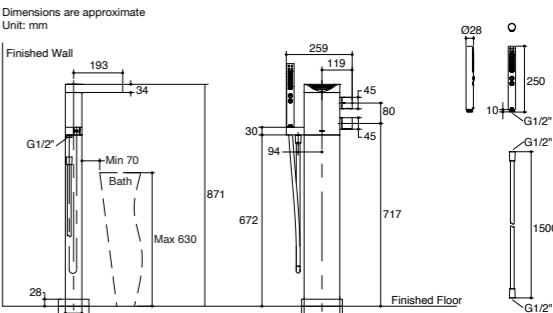

Note: The recommended dimension for installation can be adjusted according to user preferences and layout.

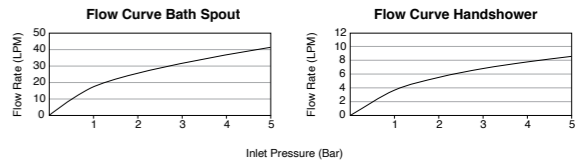

Note: Flow rates are approximate. (1 gallon = 3.785 liters, 1 bar = 14.5 psi)



K-97904T-NA

- Free-Standing Bath Filler Mounting Base
- Brass construction.
 - Sold separately from faucet to enable two-step installation.
 - To be used with Kohler free-standing bath filler with hand-shower.

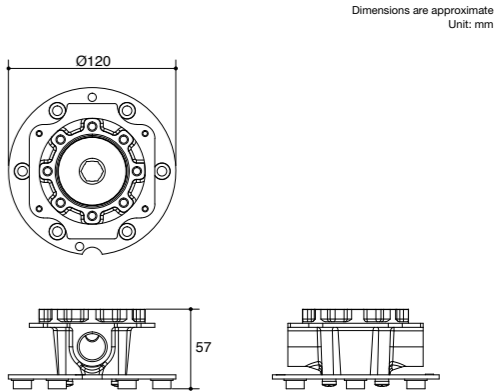

Note: The recommended dimension for installation can be adjusted according to user preferences and layout.



K-77276T-L-CP

Beitou

Ceiling-Mount Showerhead

- Solid metal construction.
- Katalyst Air-Induction technology for powerful and even coverage.
- Integrated warm white lights powered by the flow of water.
- 3-function showerhead (Katalyst Air Rain, Kloudburst and Laminar) with innovative hydro power moving massage spray.

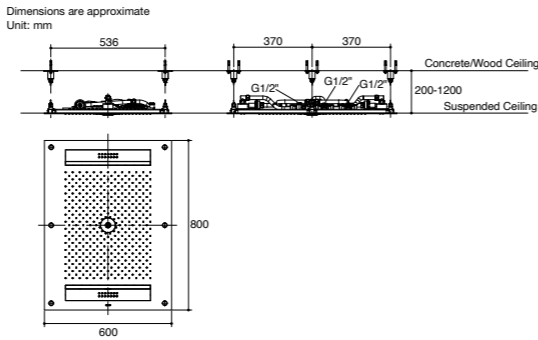

Note: The recommended dimension for installation can be adjusted according to user preferences and layout.

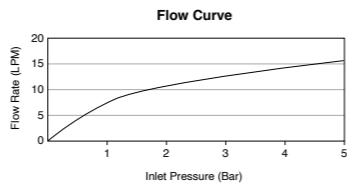

Note: Flow rates are approximate. (1 gallon = 3.785 liters, 1 bar = 14.5 psi)



K-76017X-L-CP

Beitou

Ceiling-Mount Showerhead

- Solid metal construction.
- Katalyst Air-Induction technology for powerful and even coverage.
- Hydro power LED lighting.
- 3-function showerhead (Outer Rain, Center Rain and Laminar)

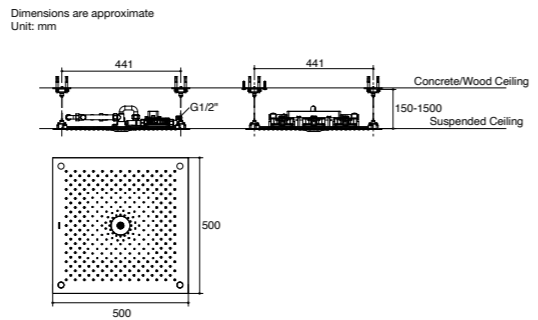

Note: The recommended dimension for installation can be adjusted according to user preferences and layout.

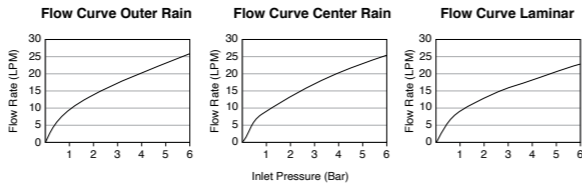

Note: Flow rates are approximate. (1 gallon = 3.785 liters, 1 bar = 14.5 psi)



K-72830X-L-CP

Beitou

Wall-Mount Showerhead

- Solid metal construction.
- Katalyst Air-Induction technology for powerful and even coverage.
- 3-function showerhead (Cascade, Rain and Laminar).
- Integrated warm white lights powered by the flow of water.

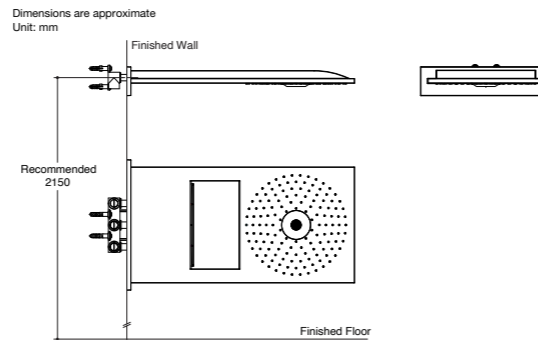

Note: The recommended dimension for installation can be adjusted according to user preferences and layout.

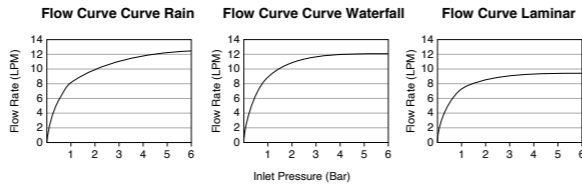

Note: Flow rates are approximate. (1 gallon = 3.785 liters, 1 bar = 14.5 psi)



K-99865X-9-CP

Beitou

Recessed Thermostatic 2-Way Trim

- Solid metal construction.
- Precise thermostatic temperature control with over-ridable temperature stop.
- Line-matched faucets and showerheads available.
- **Required Accessories**
Beitou Recessed Thermostatic 2-Way Valve Set (K-99869X-CP)



K-99869X-CP

Beitou

Recessed Thermostatic 2-Way Valve Set

- Brass construction.
- Leak-free ceramic disc diverter valve with lifetime warranty.
- Includes water-tight housing for enhanced leak-protection and easy installation.
- Includes integral stops for easy water shut off and service.
- **Required Accessories**
Recessed Thermostatic 2-Way Trim (K-99865X-9-CP)

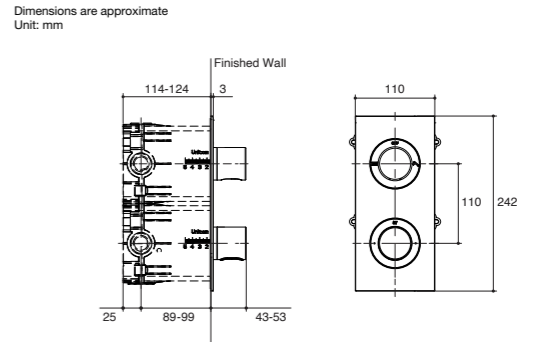

Note: The recommended dimension for installation can be adjusted according to user preferences and layout.

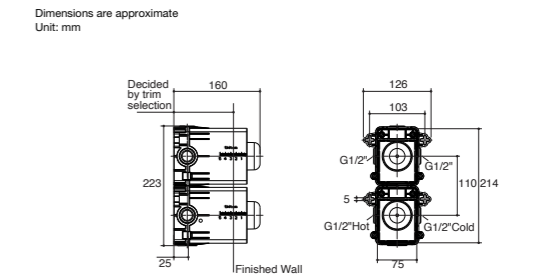

Note: The recommended dimension for installation can be adjusted according to user preferences and layout.

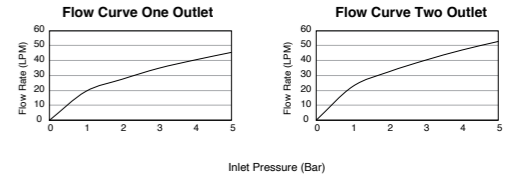

Note: Flow rates are approximate. (1 gallon = 3.785 liters, 1 bar = 14.5 psi)



K-99866X-9-CP

Beitou

Recessed Thermostatic 3-Way Trim

- Solid metal construction.
- Precise thermostatic temperature control with over-ridable temperature stop.
- Line-matched faucets and showerheads available.
- **Required Accessories**
Beitou Recessed Thermostatic 3-Way Valve Set (K-99870X-CP)

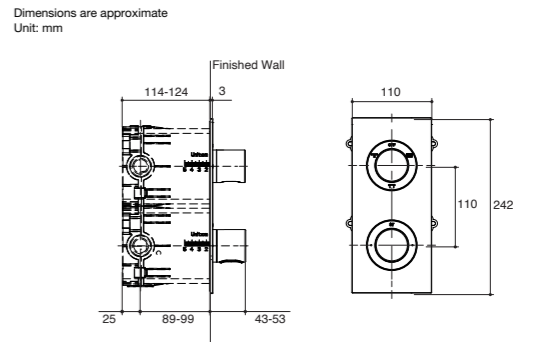

Note: The recommended dimension for installation can be adjusted according to user preferences and layout.



K-99870X-CP

Beitou
Recessed Thermostatic 3-Way Valve Set

- Brass construction.
- Leak-free ceramic disc diverter valve with lifetime warranty.
- Includes water-tight housing for enhanced leak-protection and easy installation.
- Includes integral stops for easy water shut off and service.
- **Required Accessories**
Recessed Thermostatic 3-Way Trim (K-99866X-9-CP)

Dimensions are approximate
Unit: mm

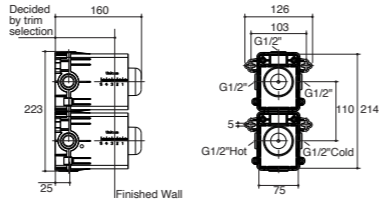

Note: The recommended dimension for installation can be adjusted according to user preferences and layout.

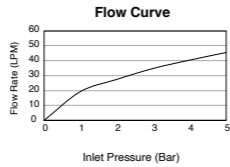

Note: Flow rates are approximate. (1 gallon = 3.785 liters, 1 bar = 14.5 psi)



K-99868X-9-CP

Beitou
Recessed Thermostatic 5-Way Trim

- Solid metal construction.
- Precise thermostatic temperature control with over-ridable temperature stop.
- Line-matched faucets and showerheads available.
- **Required Accessories**
Beitou Recessed Thermostatic 5-Way Valve Set (K-99872X-CP)

Dimensions are approximate
Unit: mm

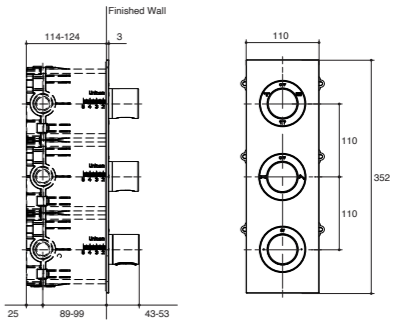

Note: The recommended dimension for installation can be adjusted according to user preferences and layout.



K-99867X-9-CP

Beitou
Recessed Thermostatic 4-Way Trim

- Solid metal construction.
- Precise thermostatic temperature control with over-ridable temperature stop.
- Line-matched faucets and showerheads available.
- **Required Accessories**
Beitou Recessed Thermostatic 4-Way Valve Set (K-99871X-CP)

Dimensions are approximate
Unit: mm

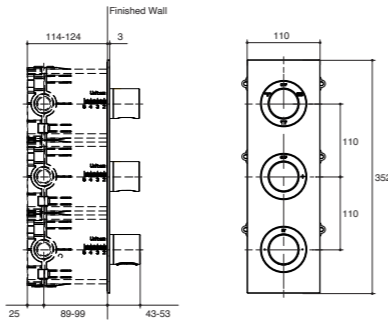

Note: The recommended dimension for installation can be adjusted according to user preferences and layout.



K-99872X-CP

Beitou
Recessed Thermostatic 5-Way Valve Set

- Brass construction.
- Leak-free ceramic disc diverter valve with lifetime warranty.
- Includes water-tight housing for enhanced leak-protection and easy installation.
- Includes integral stops for easy water shut off and service.
- **Required Accessories**
Recessed Thermostatic 5-Way Trim (K-99868X-9-CP)

Dimensions are approximate
Unit: mm

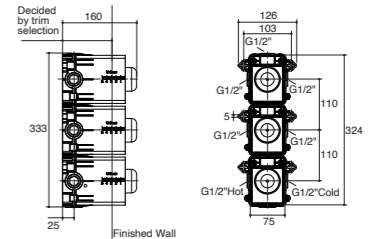

Note: The recommended dimension for installation can be adjusted according to user preferences and layout.

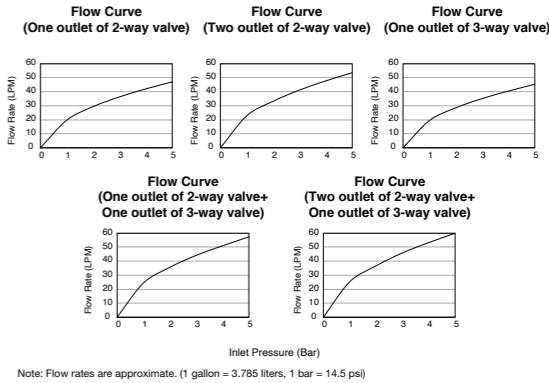

Note: Flow rates are approximate. (1 gallon = 3.785 liters, 1 bar = 14.5 psi)



K-99871X-CP

Beitou
Recessed Thermostatic 4-Way Valve Set

- Brass construction.
- Leak-free ceramic disc diverter valve with lifetime warranty.
- Includes water-tight housing for enhanced leak-protection and easy installation.
- Includes integral stops for easy water shut off and service.
- **Required Accessories**
Recessed Thermostatic 4-Way Trim (K-99867X-9-CP)

Dimensions are approximate
Unit: mm

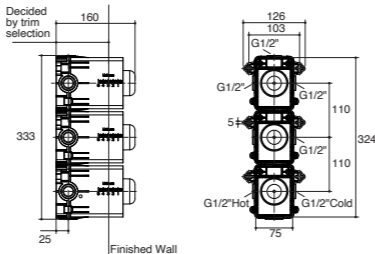

Note: The recommended dimension for installation can be adjusted according to user preferences and layout.

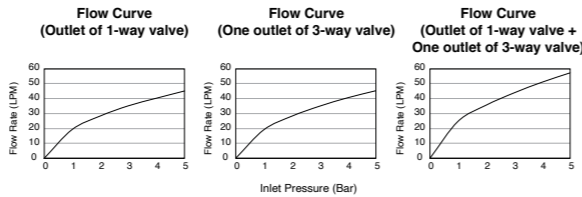

Note: Flow rates are approximate. (1 gallon = 3.785 liters, 1 bar = 14.5 psi)

Components™
Bathroom Faucets



K-21902T-4-3GC

- Components
Widespread Lavatory Faucet, Lever Handle
- Spout reach: 160 mm.
 - Spout height: 170 mm.
 - Brass construction.
 - Concealed, easy-clean aerator and key.
 - Exclusive finishes for modern products.
 - Unique finishes innovation.
 - Includes click drain.
 - Lever handles.

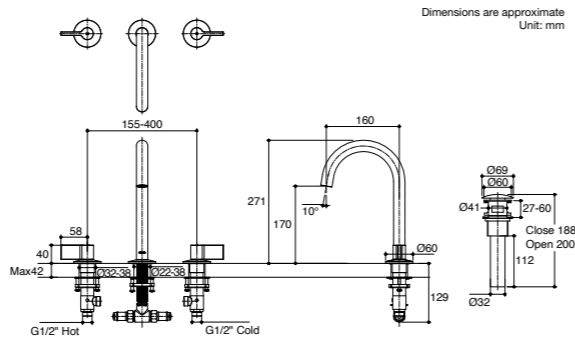

Note: The recommended dimension for installation can be adjusted according to user preferences and layout.

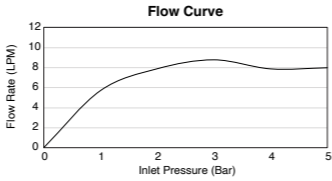

Note: Flow rates are approximate. (1 gallon = 3.785 liters, 1 bar = 14.5 psi)



K-24711T-4-3GC

- Components
Deck-Mount Bath Faucet, Lever Handle
- Spout reach: 191 mm.
 - Spout height: 199 mm.
 - Brass construction.
 - Concealed, easy-clean aerator and key.
 - Exclusive finishes for modern products.
 - Unique finishes innovation.
 - Lever handles.

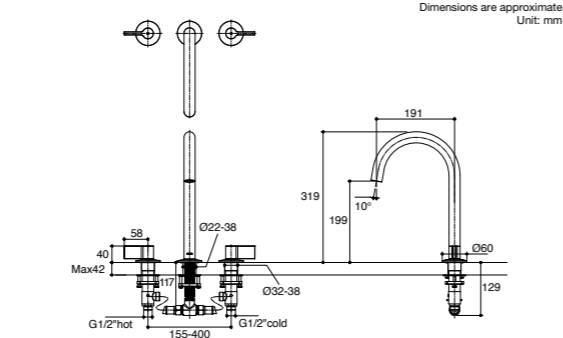

Note: The recommended dimension for installation can be adjusted according to user preferences and layout.

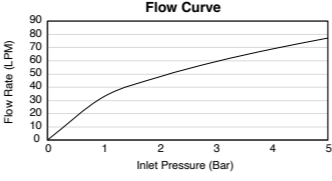

Note: Flow rates are approximate. (1 gallon = 3.785 liters, 1 bar = 14.5 psi)



K-21901T-4-3GC

- Components
Wall-Mount Lavatory Faucet, Lever Handle
- Spout reach: 235-245 mm.
 - Brass construction.
 - Concealed, easy-clean aerator and key.
 - Exclusive finishes for modern products.
 - Unique finishes innovation.
 - Includes click drain.
 - Lever handles.

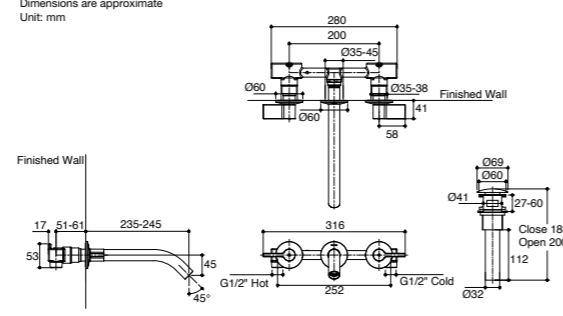

Note: The recommended dimension for installation can be adjusted according to user preferences and layout.

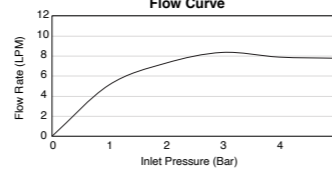

Note: Flow rates are approximate. (1 gallon = 3.785 liters, 1 bar = 14.5 psi)



K-77989T-8A-3GC

- Components
Handshower with Control
- Brass construction.
 - Exclusive finishes for modern products.
 - Unique finishes innovation.
 - Includes 2-function handshower.
 - Includes flexible G1/2" supply hoses and shower hose.

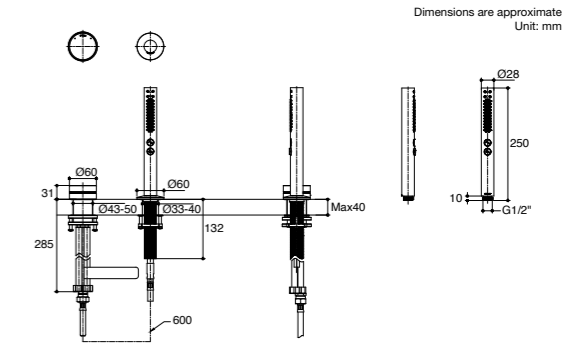

Note: The recommended dimension for installation can be adjusted according to user preferences and layout.

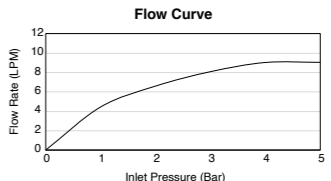

Dimensions are approximate
Unit: mm

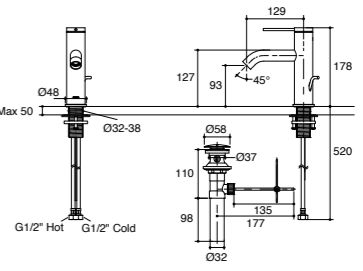

Note: The recommended dimension for installation can be adjusted according to user preferences and layout.

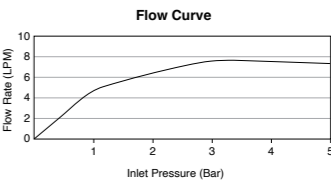

Note: Flow rates are approximate. (1 gallon = 3.785 liters, 1 bar = 14.5 psi)



K-77958T-4A-CP



K-77958T-4A-BN



K-77958T-4A-AF



K-77958T-4A-RGD



K-77958T-4A-BL



K-77958T-4A-3GC

- Components
Single-Hole Lavatory Faucet
- Spout reach: 129 mm.
 - Spout height: 93 mm.
 - Brass construction.
 - Concealed, easy-clean aerator.
 - Includes pop-up drain.



K-77959T-4A-CP



K-77959T-4A-BN



K-77959T-4A-AF



K-77959T-4A-RGD



K-77959T-4A-BL



K-77959T-4A-3GC

- Components
Tall Single-Hole Lavatory Faucet
- Spout reach: 178 mm.
 - Spout height: 200 mm.
 - Brass construction.
 - Concealed, easy-clean aerator.
 - Includes pop-up drain.

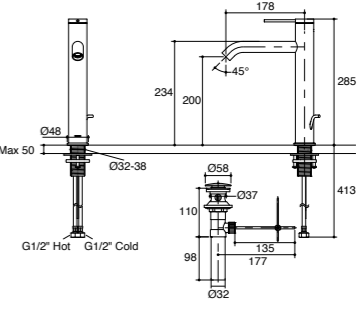

Note: The recommended dimension for installation can be adjusted according to user preferences and layout.

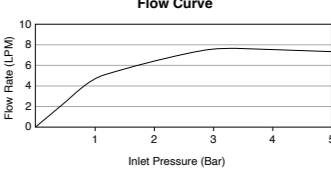

Note: Flow rates are approximate. (1 gallon = 3.785 liters, 1 bar = 14.5 psi)



K-77965T-CP K-77965T-BN K-77965T-AF K-77965T-RGD

Components

Tall Widespread Spout, Tube

- Spout reach: 169 mm.
- Spout height: 257 mm.
- Brass construction.
- Concealed, easy-clean aerator.
- Coordinate with your choice of Components handle for a personalized design (Handle sold separately).
- Includes click drain.

• **Required Accessories**

Components rocker handle (K-77963T-8A)

Components lever handles (K-77990T-4)

Components industrial handles (K-77990T-9)

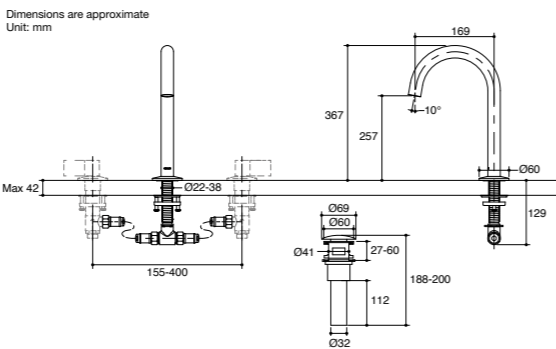

Note: The recommended dimension for installation can be adjusted according to user preferences and layout.

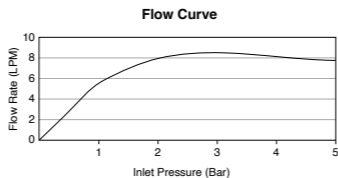

Note: Flow rates are approximate. (1 gallon = 3.785 liters, 1 bar = 14.5 psi)



K-77966T-CP K-77966T-BN K-77966T-AF K-77966T-RGD

Components

Tall Widespread Spout, Ribbon

- Spout reach: 169 mm.
- Spout height: 260 mm.
- Brass construction.
- Concealed, easy-clean aerator.
- Coordinate with your choice of Components handle for a personalized design (Handle sold separately).
- Includes click drain.

• **Required Accessories**

Components rocker handle (K-77963T-8A)

Components lever handles (K-77990T-4)

Components industrial handles (K-77990T-9)

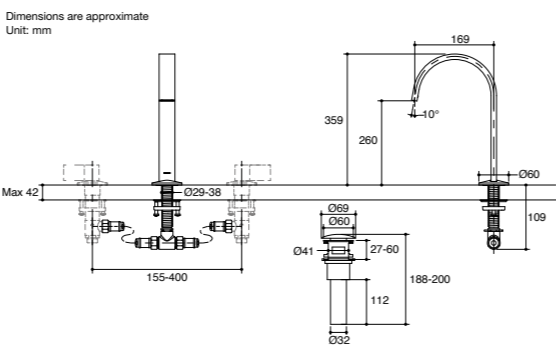

Note: The recommended dimension for installation can be adjusted according to user preferences and layout.

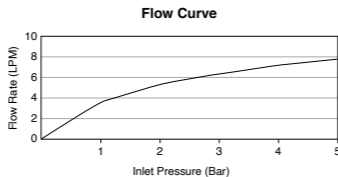

Note: Flow rates are approximate. (1 gallon = 3.785 liters, 1 bar = 14.5 psi)



K-77967T-CP K-77967T-BN K-77967T-AF K-77967T-RGD K-77967T-BL

Components

Widespread Spout, Tube

- Spout reach: 160 mm.
- Spout height: 170 mm.
- Brass construction.
- Concealed, easy-clean aerator.
- Coordinate with your choice of Components handle for a personalized design (Handle sold separately).
- Includes click drain.

• **Required Accessories**

Components rocker handle (K-77963T-8A)

Components lever handles (K-77990T-4)

Components industrial handles (K-77990T-9)

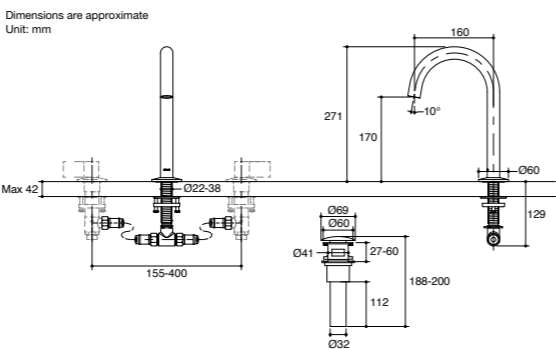

Note: The recommended dimension for installation can be adjusted according to user preferences and layout.

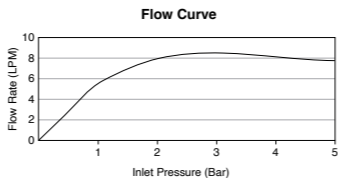

Note: Flow rates are approximate. (1 gallon = 3.785 liters, 1 bar = 14.5 psi)



K-77968T-CP K-77968T-BN K-77968T-AF K-77968T-RGD K-77968T-BL

Components

Widespread Spout, Ribbon

- Spout reach: 160 mm.
- Spout height: 170 mm.
- Brass construction.
- Concealed, easy-clean aerator.
- Coordinate with your choice of Components handle for a personalized design (Handle sold separately).
- Includes click drain.

• **Required Accessories**

Components rocker handle (K-77963T-8A)

Components lever handles (K-77990T-4)

Components industrial handles (K-77990T-9)

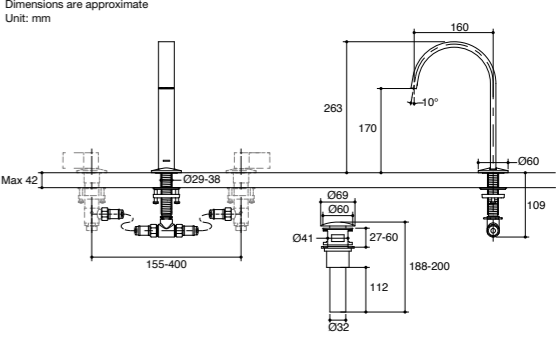

Note: The recommended dimension for installation can be adjusted according to user preferences and layout.

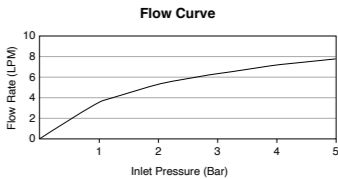

Note: Flow rates are approximate. (1 gallon = 3.785 liters, 1 bar = 14.5 psi)



K-77969T-CP K-77969T-BN K-77969T-AF K-77969T-RGD

Components

Widespread Spout, Row

- Spout reach: 169 mm.
- Spout height: 177 mm.
- Brass construction.
- Concealed, easy-clean aerator.
- Coordinate with your choice of Components handle for a personalized design (Handle sold separately).
- Includes click drain.

• **Required Accessories**

Components rocker handle (K-77963T-8A)

Components lever handles (K-77990T-4)

Components industrial handles (K-77990T-9)

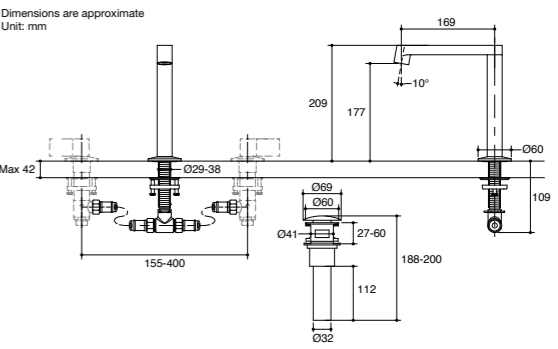

Note: The recommended dimension for installation can be adjusted according to user preferences and layout.

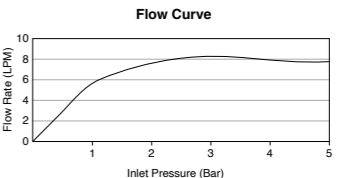

Note: Flow rates are approximate. (1 gallon = 3.785 liters, 1 bar = 14.5 psi)



K-77985T-CP K-77985T-BN K-77985T-AF K-77985T-RGD

Components

Deck-Mount Bath Spout, Tube

- Spout reach: 191 mm.
- Spout height: 199 mm.
- Brass construction.
- Concealed, easy-clean aerator.
- Coordinate with your choice of Components handle for a personalized design (Handle sold separately).

• **Required Accessories**

Components lever handles (K-77990T-4)

Components industrial handles (K-77990T-9)

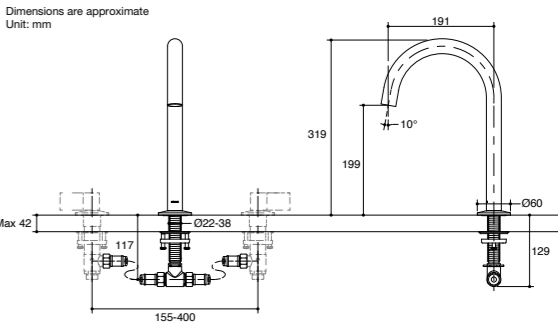

Note: The recommended dimension for installation can be adjusted according to user preferences and layout.

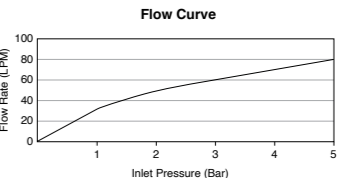

Note: Flow rates are approximate. (1 gallon = 3.785 liters, 1 bar = 14.5 psi)



K-77986T-CP K-77986T-BN K-77986T-AF K-77986T-RGD

Components

Deck-Mount Bath Spout, Ribbon

- Spout reach: 203 mm.
- Spout height: 211 mm.
- Brass construction.
- Laminar flow aerator for clean aesthetic and reduced splash.
- Coordinate with your choice of Components handle for a personalized design (Handle sold separately).

• **Required Accessories**

Components lever handles (K-77990T-4)

Components industrial handles (K-77990T-9)

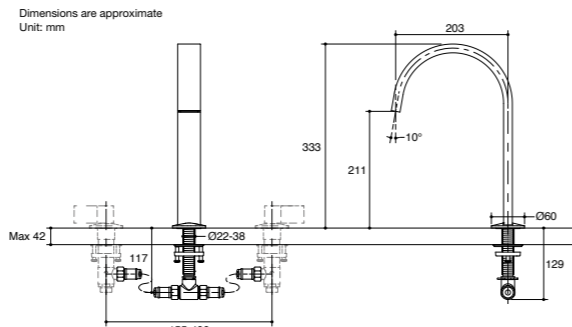

Note: The recommended dimension for installation can be adjusted according to user preferences and layout.

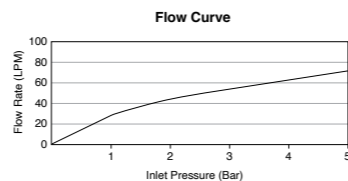

Note: Flow rates are approximate. (1 gallon = 3.785 liters, 1 bar = 14.5 psi)



K-77987T-CP K-77987T-BN K-77987T-AF K-77987T-RGD

Components

Deck-Mount Bath Spout, Row

- Spout reach: 203 mm.
- Spout height: 212 mm.
- Brass construction.
- Concealed, easy-clean aerator.
- Coordinate with your choice of Components handle for a personalized design (Handle sold separately).

• **Required Accessories**

Components lever handles (K-77990T-4)

Components industrial handles (K-77990T-9)

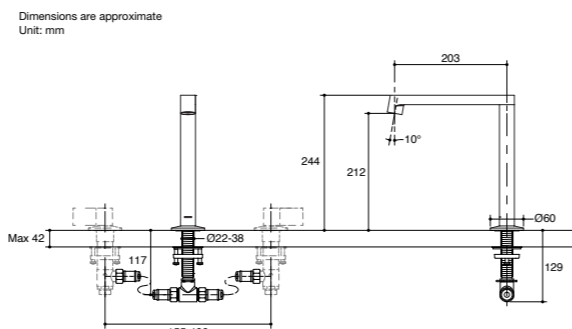

Note: The recommended dimension for installation can be adjusted according to user preferences and layout.

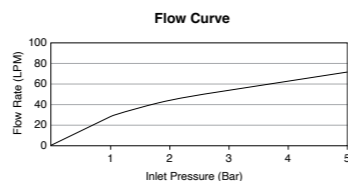

Note: Flow rates are approximate. (1 gallon = 3.785 liters, 1 bar = 14.5 psi)



K-77990T-4-CP K-77990T-4-BN K-77990T-4-AF K-77990T-4-RGD K-77990T-4-BL

Components

Lever Handles

- Solid metal construction.
- Lever handles
- Coordinate with your choice of Components spout for a personalized design (Spout sold separately).

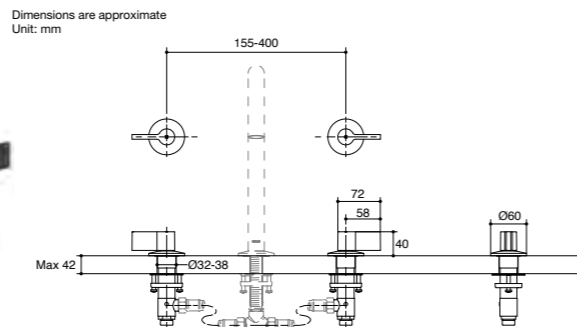

Note: The recommended dimension for installation can be adjusted according to user preferences and layout.



K-77990T-9-CP

K-77990T-9-BN

K-77990T-9-AF

K-77990T-9-RGD

Components

Industrial Handles

- Solid metal construction.
- Coordinate with your choice of Components spout for a personalized design (Spout sold separately).

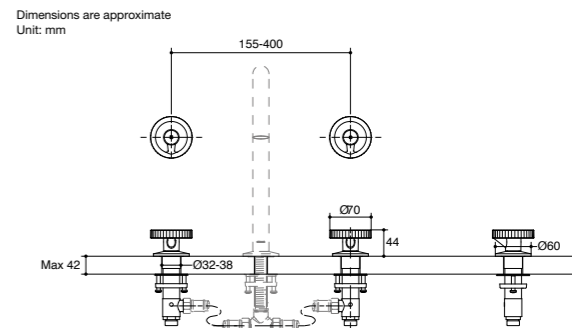

Note: The recommended dimension for installation can be adjusted according to user preferences and layout.



K-77963T-8A-CP

K-77963T-8A-BN

K-77963T-8A-AF

K-77963T-8A-RGD

K-77963T-8A-BL

Components

Rocker Handles

- Brass construction.
- Cylindrical handle.
- Coordinate with your choice of Components spout for a personalized design (Spout sold separately).

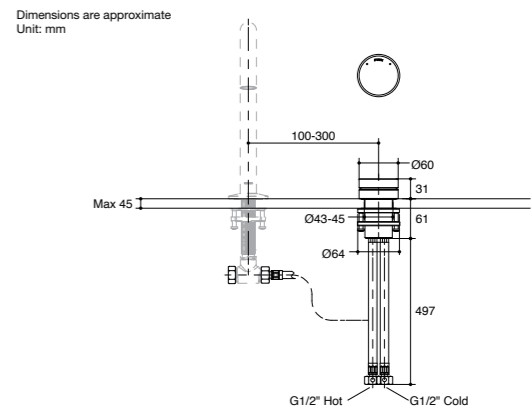

Note: The recommended dimension for installation can be adjusted according to user preferences and layout.



K-23888T-CP

K-23888T-BN

K-23888T-AF

K-23888T-RGD

Components

Wall-Mount Lavatory Spout-Ribbon

- Spout reach: 235-245 mm.
- Brass construction.
- Concealed, easy-clean aerator.
- Includes click drain.
- Includes escutcheon.

• **Required Accessories**

Components Wall-Mount Single Control Handle Lavatory Faucet Valve (K-28138T)

Components Wall-Mount Single Control Lavatory Handle-Lever (K-77980T-4)

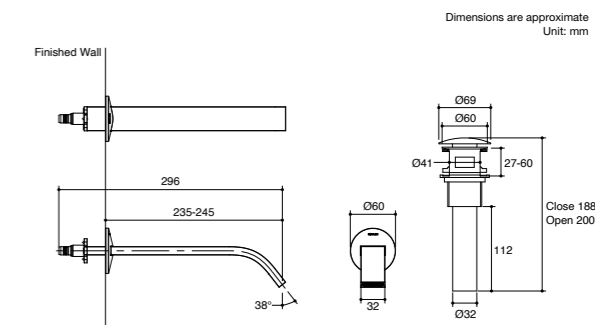

Note: The recommended dimension for installation can be adjusted according to user preferences and layout.

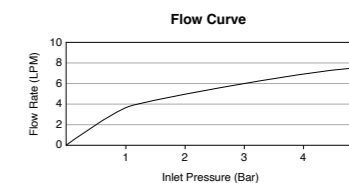

Note: Flow rates are approximate. (1 gallon = 3.785 liters, 1 bar = 14.5 psi)



Components
Wall-Mount Lavatory Spout-Tube

- Spout reach: 235-245 mm.
- Brass construction.
- Concealed, easy-clean aerator.
- Includes click drain.
- Includes escutcheon.
- **Required Accessories**
Components Wall-Mount Single Control Handle Lavatory Faucet Valve (K-28138T)
Components Wall-Mount Single Control Lavatory Handle-Lever (K-77980T-4)

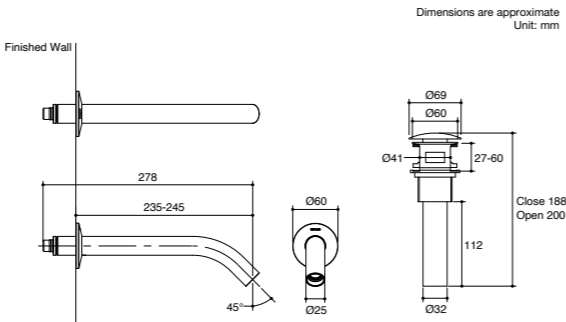

Note: The recommended dimension for installation can be adjusted according to user preferences and layout.

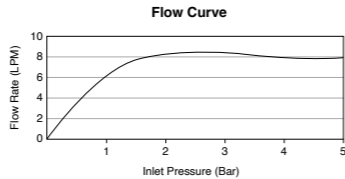

Note: Flow rates are approximate. (1 gallon = 3.785 liters, 1 bar = 14.5 psi)



Components
Wall-Mount Single Control Handle Lavatory Faucet Valve

- Brass construction.

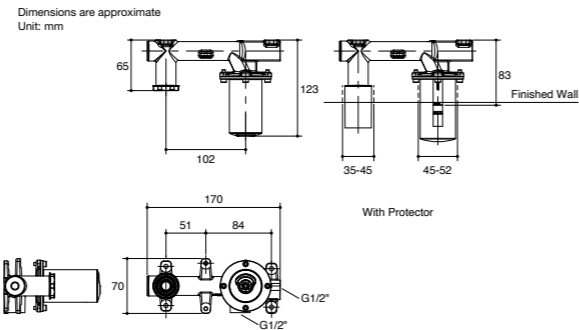

Note: The recommended dimension for installation can be adjusted according to user preferences and layout.

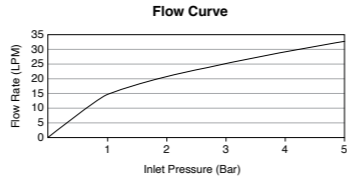

Note: Flow rates are approximate. (1 gallon = 3.785 liters, 1 bar = 14.5 psi)



Components
Wall-Mount Single Control Lavatory Handle-Lever

- Brass construction.
- Includes escutcheon.
- Lever handle.
- Coordinate with your choice of Components spout for a personalized design (Spout sold separately).

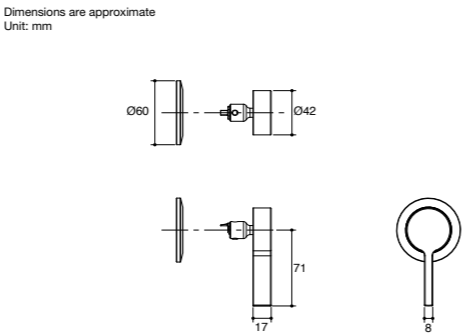

Note: The recommended dimension for installation can be adjusted according to user preferences and layout.



Components
Wall-Mount Bath Faucet, Lever Handle

- Spout reach: 231-241 mm.
- Brass construction.
- Concealed, easy-clean aerator.

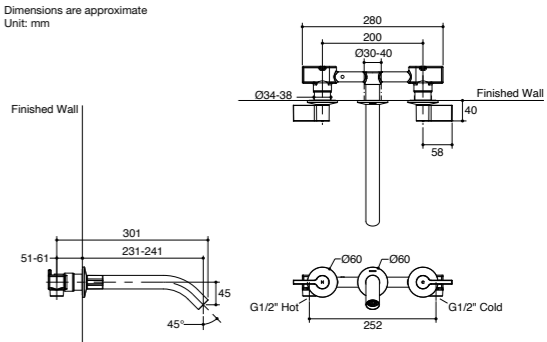

Note: The recommended dimension for installation can be adjusted according to user preferences and layout.

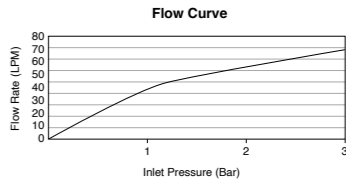

Note: Flow rates are approximate. (1 gallon = 3.785 liters, 1 bar = 14.5 psi)



Components
Wall-Mount Bath Faucet, Industrial Handle

- Spout reach: 231-241 mm.
- Brass construction.
- Concealed, easy-clean aerator.

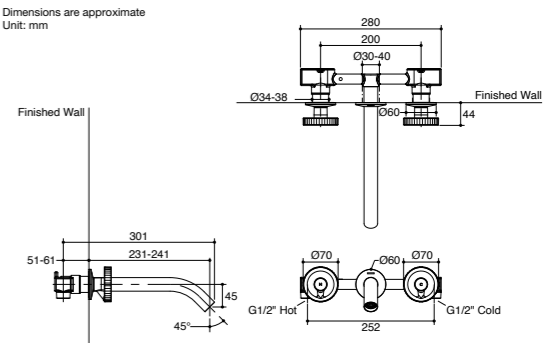

Note: The recommended dimension for installation can be adjusted according to user preferences and layout.

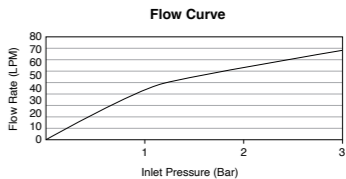

Note: Flow rates are approximate. (1 gallon = 3.785 liters, 1 bar = 14.5 psi)



Components
Free-Standing Bath Filler with Handshower

- Spout reach: 244 mm.
- Spout height: 938-958 mm.
- Brass construction.
- Includes Shift+ 2-function handshower and diverter.
- Lever handle.
- Storage platform that can hold bath supplies.
- Separate mounting base facilitates installation (sold separately).
- **Required Accessories**
Free-Standing Bath Filler Mounting Base (K-97905T-NA)

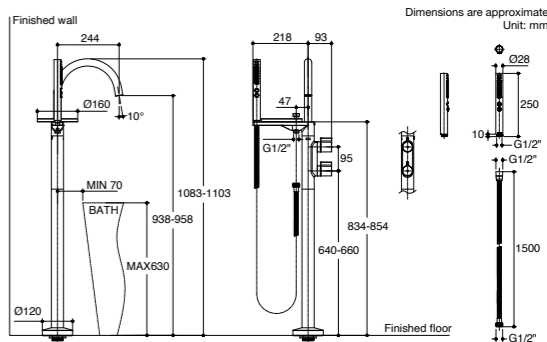

Note: The recommended dimension for installation can be adjusted according to user preferences and layout.

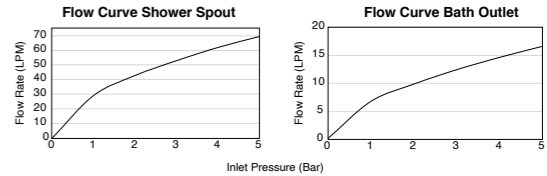

Note: Flow rates are approximate. (1 gallon = 3.785 liters, 1 bar = 14.5 psi)



K-97905T-NA

Free-Standing Bath Filler Mounting Base

- Brass construction.
- Sold separately from faucet to enable two-step installation.
- To be used with Kohler free-standing bath filler with handshower.

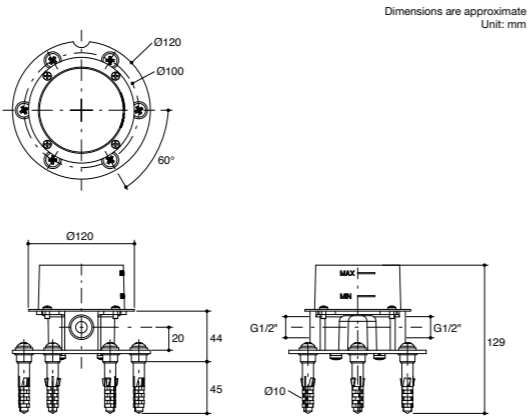

Note: The recommended dimension for installation can be adjusted according to user preferences and layout.



K-20214T-BL

Component
Slide Bar Trim

- Brass construction.
- **Required Accessories**
Handshower Slide Bar (K-8524X-BL)

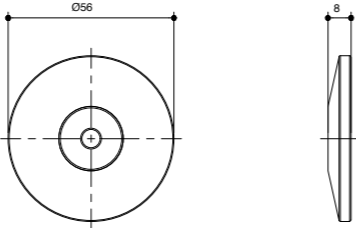

Note: The recommended dimension for installation can be adjusted according to user preferences and layout.



K-78023T-4-CP



K-78023T-4-BN



K-78023T-4-AF



K-78023T-4-RGD

Modulo Recessed Thermostatic Shower Only Valve and Trim-Components

- Brass construction.
- Precise thermostatic temperature control with over-ridable temperature stop.
- Includes trim and handles.
- Lever handles.
- **Required Accessories**
Modulo Universal Box (K-98699T-B-NA)

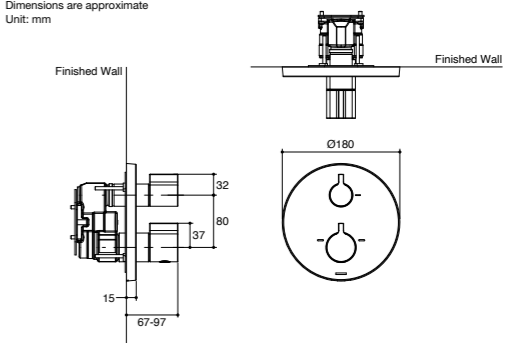

Note: The recommended dimension for installation can be adjusted according to user preferences and layout.

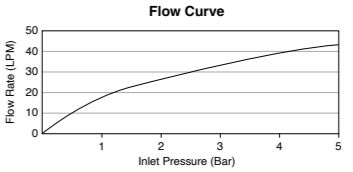

Note: Flow rates are approximate. (1 gallon = 3.785 liters, 1 bar = 14.5 psi)



K-98699T-B-NA

Modulo Universal Box

- Brass construction.
- Leak-free noise reduction enclosure.
- Easy installation.
- Interchangeable valve/trim solutions.
- Includes outlet plug for single outlet applications.

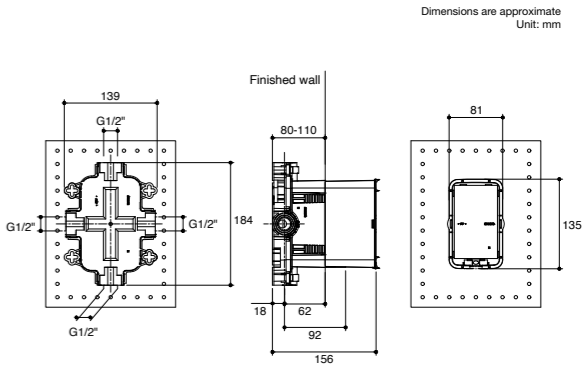

Note: The recommended dimension for installation can be adjusted according to user preferences and layout.



K-78024T-4-CP



K-78024T-4-BN



K-78024T-4-AF



K-78024T-4-RGD

Modulo Recessed Thermostatic Bath and Shower Valve and Trim-Components

- Brass construction.
- Precise thermostatic temperature control with over-ridable temperature stop.
- Includes trim and handles.
- Lever handles.
- **Required Accessories**
Modulo Universal Box (K-98699T-B-NA)

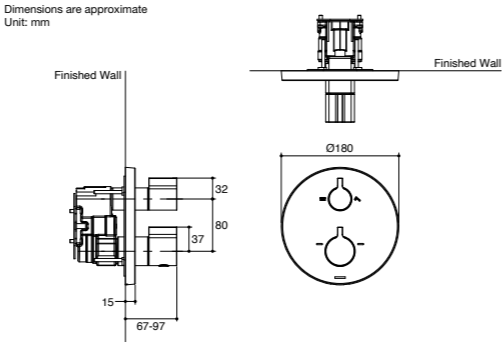

Note: The recommended dimension for installation can be adjusted according to user preferences and layout.

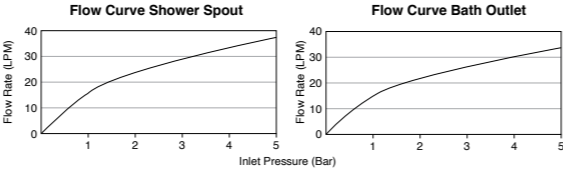

Note: Flow rates are approximate. (1 gallon = 3.785 liters, 1 bar = 14.5 psi)

Composed™
Bathroom Faucets



K-73050T-B7-CP K-73050T-B7-BV

- Composed
Single-Hole Lavatory Faucet
- Spout reach: 151 mm.
 - Spout height: 103 mm.
 - Brass construction.
 - Directionally adjustable, laminar-flow aerator.
 - Cable drain uses a different structure to save undercounter space and makes installation/maintenance easier.
 - Cylindrical handle.

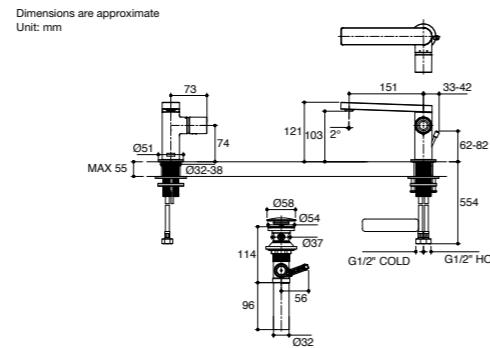

Note: The recommended dimension for installation can be adjusted according to user preferences and layout.

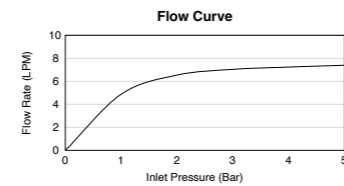

Note: Flow rates are approximate. (1 gallon = 3.785 liters, 1 bar = 14.5 psi)



K-73159T-B7-CP K-73159T-B7-BV

- Composed
Single-Hole Lavatory Faucet
- Spout reach: 181 mm.
 - Spout height: 204 mm.
 - Brass construction.
 - Laminar flow aerator for clean aesthetic and reduced splash.
 - Includes click drain.
 - Cylindrical handle.

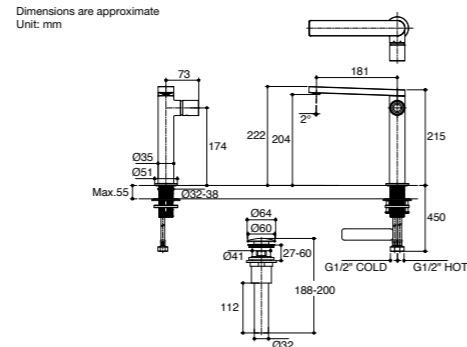

Note: The recommended dimension for installation can be adjusted according to user preferences and layout.

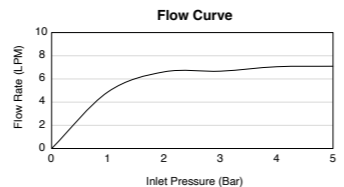

Note: Flow rates are approximate. (1 gallon = 3.785 liters, 1 bar = 14.5 psi)



K-73060X-4-CP K-73060X-4-BV K-73060T-4-BL
**Non-stock item*

- Composed
Widespread Lavatory Faucet
- Spout reach: 151 mm.
 - Spout height: 98 mm.
 - Brass construction.
 - Directionally adjustable, laminar-flow aerator.
 - Includes pop-up drain.
 - Lever handle.

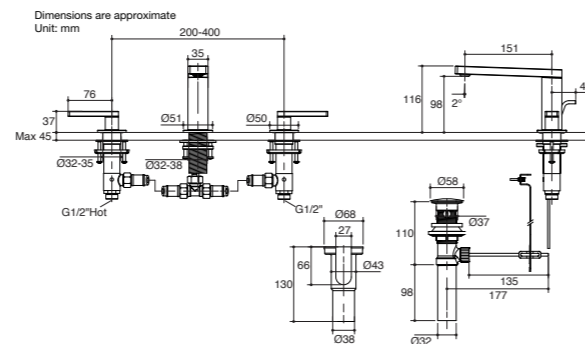

Note: The recommended dimension for installation can be adjusted according to user preferences and layout.

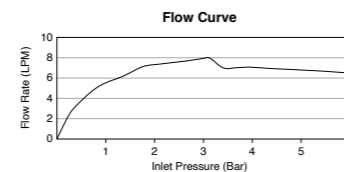

Note: Flow rates are approximate. (1 gallon = 3.785 liters, 1 bar = 14.5 psi)



K-73061X-7-CP K-73061X-7-BV

- Composed
Wall-Mount Lavatory Faucet
- Spout reach: 169 mm.
 - Brass construction.
 - Directionally adjustable, laminar-flow aerator.
 - Includes click drain.
 - Cylindrical handle.

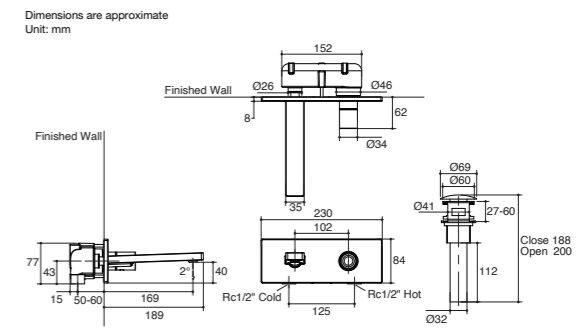

Note: The recommended dimension for installation can be adjusted according to user preferences and layout.

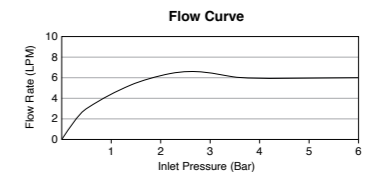

Note: Flow rates are approximate. (1 gallon = 3.785 liters, 1 bar = 14.5 psi)



K-73067T-B4-CP K-73067T-B4-BV

- Composed
Wall-Mount Lavatory Faucet, 2 Handles
- Spout reach: 216 mm.
 - Brass construction.
 - Directionally adjustable, laminar-flow aerator.
 - Includes click drain.
 - Lever handle.
 - **Required Accessories**
Dual Handle Wall-Mount Lavatory Faucet Valve (K-31141T)

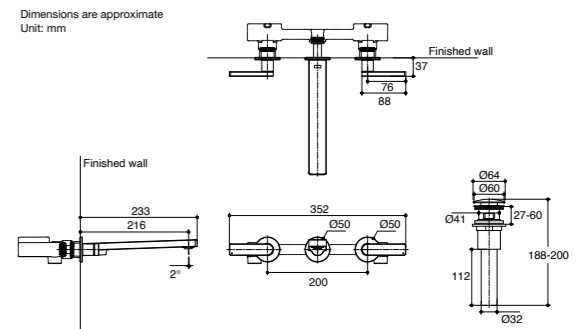

Note: The recommended dimension for installation can be adjusted according to user preferences and layout.

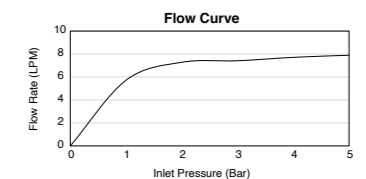

Note: Flow rates are approximate. (1 gallon = 3.785 liters, 1 bar = 14.5 psi)



K-31141T-NA

- Single Handle Wall-Mount Lavatory Faucet Valve
- Brass Construction.

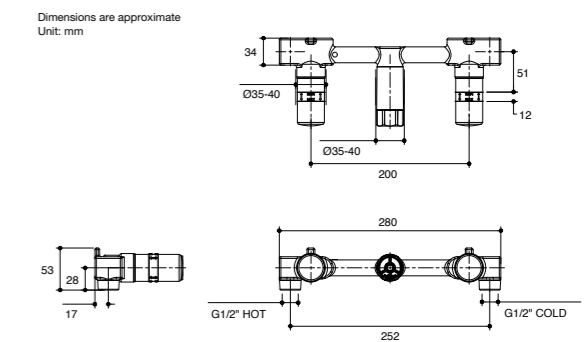

Note: The recommended dimension for installation can be adjusted according to user preferences and layout.

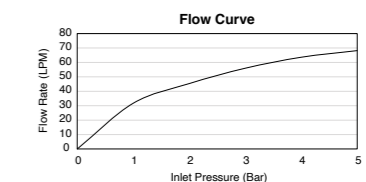

Note: Flow rates are approximate. (1 gallon = 3.785 liters, 1 bar = 14.5 psi)



K-73078T-B4-CP K-73078T-B4-BV

Composed
Deck-Mount Bath and Shower Faucet with Handshower and Diverter

- Spout reach: 210 mm.
- Spout height: 148 mm.
- Brass construction.
- Directionally adjustable, laminar-flow aerator.
- Includes Shift+ 2-function handshower, push button.
- Lever handle.

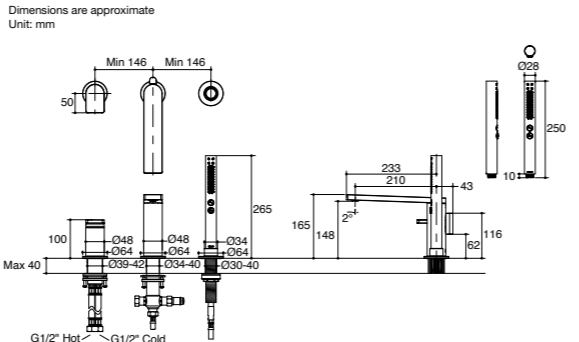

Note: The recommended dimension for installation can be adjusted according to user preferences and layout.

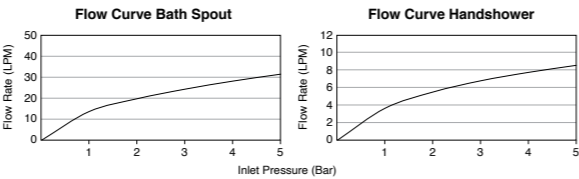

K-73087T-B4-CP K-73087T-B4-BV

Composed
Free-Standing Bath Filler with Handshower

- Spout reach: 210 mm.
- Spout height: 883-903 mm.
- Brass construction.
- Directionally adjustable, laminar-flow aerator.
- Includes Shift+ 2-function handshower, push button).
- Lever handle.
- Separate mounting base facilitates installation (sold separately).

Required Accessories

Free-Standing Bath Filler Mounting Base (K-97905T-NA)

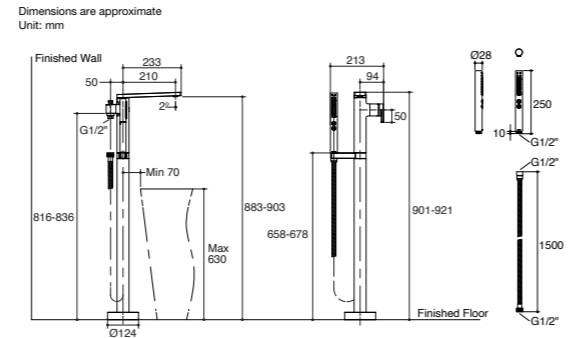

Note: The recommended dimension for installation can be adjusted according to user preferences and layout.

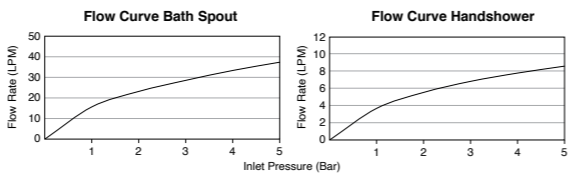

Note: Flow rates are approximate. (1 gallon = 3.785 liters, 1 bar = 14.5 psi)



K-97905T-NA

Free-Standing Bath Filler Mounting Base

- Brass construction.
- Sold separately from faucet to enable two-step installation.
- To be used with Kohler free-standing bath filler with handshower.

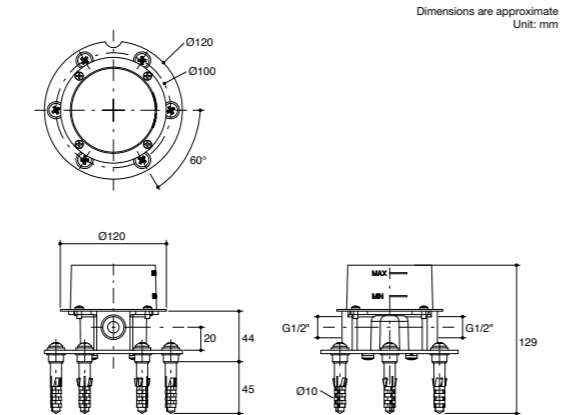

Note: The recommended dimension for installation can be adjusted according to user preferences and layout.



K-73091X-4-CP K-73091X-4-BV

Composed
Exposed Wall-Mount Shower Mixer

- Brass construction.
- Adjustable inlet fittings with 15 mm. tolerance.
- Includes Rain Duet push button, 3-function handshower.

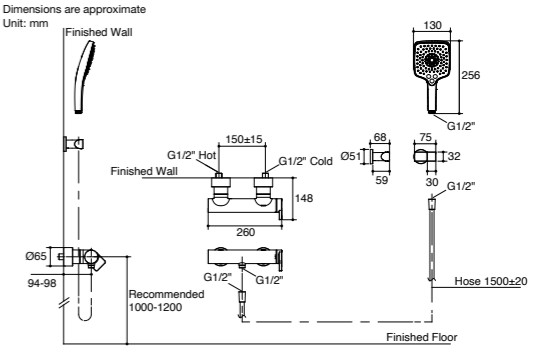

Note: The recommended dimension for installation can be adjusted according to user preferences and layout.

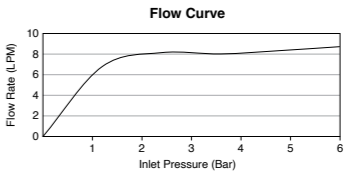

Note: Flow rates are approximate. (1 gallon = 3.785 liters, 1 bar = 14.5 psi)



K-73095X-4-CP K-73095X-4-BV

Composed
Exposed Wall-Mount Bath and Shower Mixer

- Spout reach: 127 mm.
- Brass construction.
- Directionally adjustable, laminar-flow aerator.
- Adjustable inlet fittings with 15 mm. tolerance.
- Includes Rain Duet push button, 3-function handshower.

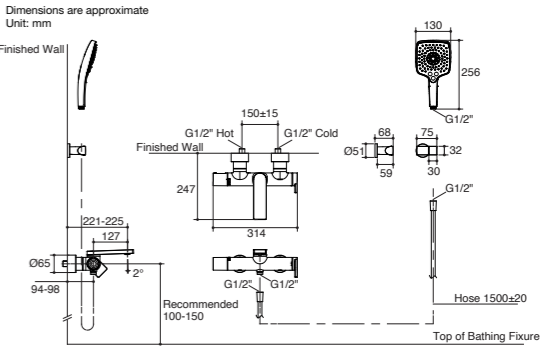

Note: The recommended dimension for installation can be adjusted according to user preferences and layout.

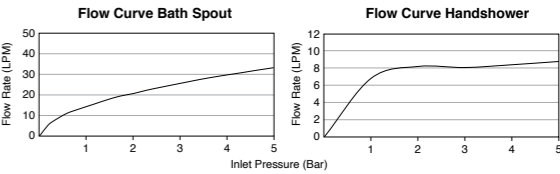

Note: Flow rates are approximate. (1 gallon = 3.785 liters, 1 bar = 14.5 psi)



K-73111X-7-CP K-73111X-7-BV

Composed
Thermostatic Shower Column

- Spout reach: 113 mm.
- Brass construction.
- Directionally adjustable, laminar flow aerator.
- Precise thermostatic temperature control with over-ridable temperature stop.
- Katalyst air-induction technology for powerful and even coverage.
- Includes 130 mm. Rain Duet push button, 3-function handshower.

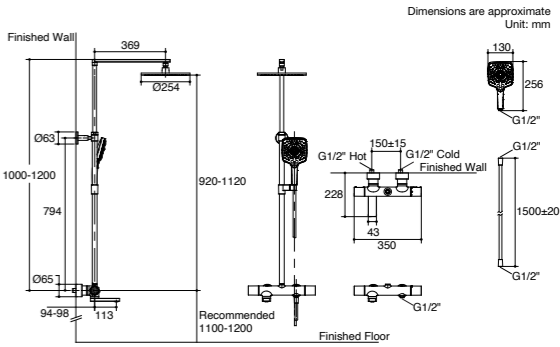

Note: The recommended dimension for installation can be adjusted according to user preferences and layout.

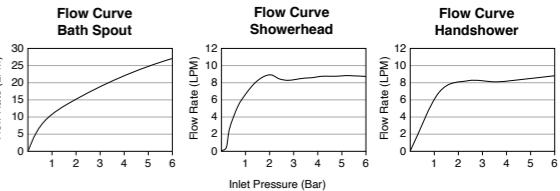

Note: Flow rates are approximate. (1 gallon = 3.785 liters, 1 bar = 14.5 psi)



K-73108T-B4-CP



K-73108T-B4-BV

Modulo Recessed Bath and Shower Valve Trim-Composed

- Solid metal construction.
- Lift and turn handle operation.
- Easy, Sealant-free installation.
- **Required Accessories**
Modulo Universal Box (K-98699T-B-NA)

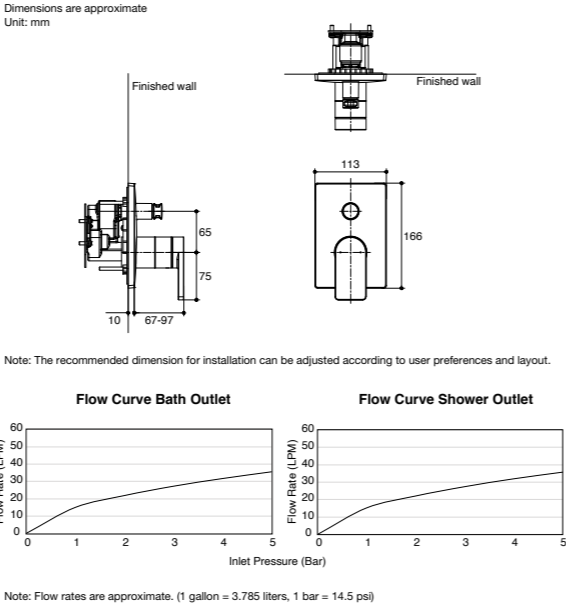

Honesty™ Bathroom Faucets



K-24747X-4-CP

Honesty Single-Hole Lavatory Faucet

- Spout reach: 105 mm.
- Spout height: 102 mm.
- Brass construction.
- Directionally adjustable aerator.
- Includes click drain.
- Flow rate reduced by 40% - meet LEED guidelines for reduction in water consumption.
- Lever handle.

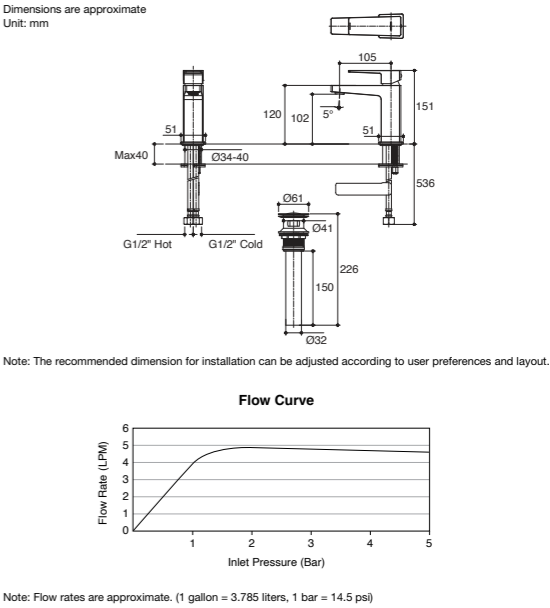

K-73101T-B4-CP



K-73101T-B4-BV

Modulo Recessed Shower Valve Trim-Composed

- Solid metal construction .
- Lift and turn handle operation.
- Easy, Sealant-free installation.
- **Required Accessories**
Modulo Universal Box (K-98699T-B-NA)

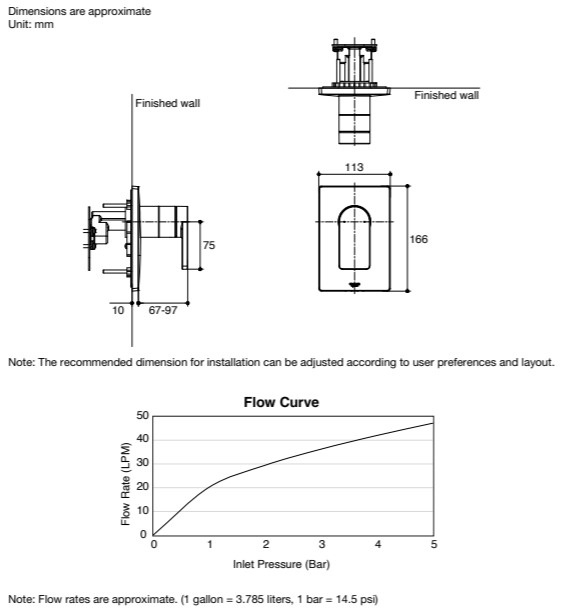

K-24747X-B4CD-CP

Honesty Cold Only Lavatory Faucet

- Spout reach: 105 mm.
- Spout height: 102 mm.
- Brass construction.
- Directionally adjustable aerator.
- Flow rate reduced by 40% - meet LEED guidelines for reduction in water consumption.
- Lever handle.

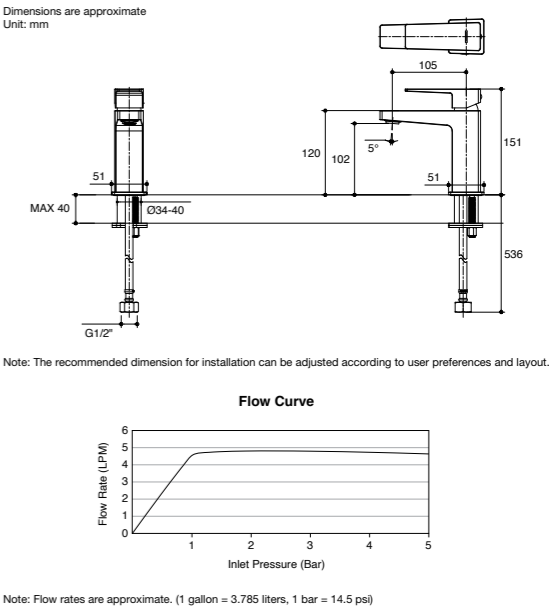

K-98699T-B-NA

Modulo Universal Box

- Brass construction.
- Leak-free noise reduction enclosure.
- Easy installation.
- Interchangeable valve/trim solutions.
- Includes outlet plug for single outlet applications.

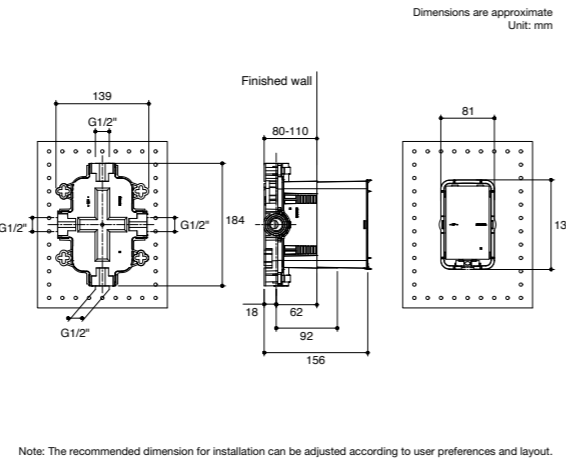

K-22088X-4-CP

Honesty Tall Lavatory Faucet

- Spout reach: 130 mm.
- Spout height: 222 mm.
- Brass construction.
- Directionally adjustable aerator.
- Includes click drain.
- Flow rate reduced by 40% - meet LEED guidelines for reduction in water consumption.
- Lever handle.

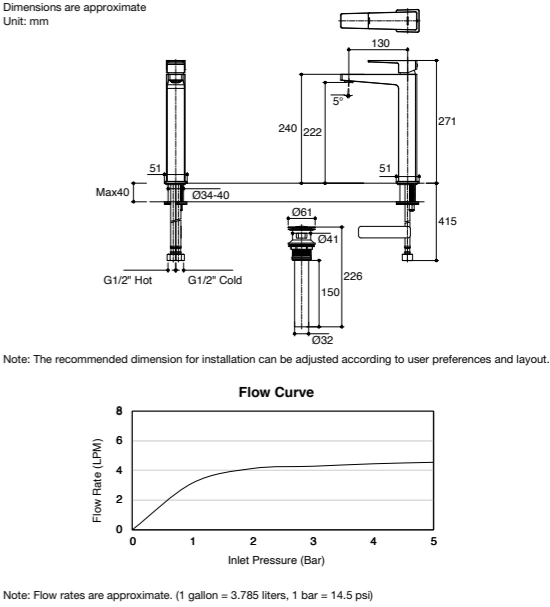



K-22088X-4CD-CP

Honesty

Tall Cold Water Lavatory Faucet

- Spout reach: 130 mm.
- Spout height: 222 mm.
- Brass construction.
- Directionally adjustable aerator.
- Flow rate reduced by 40% - meet LEED guidelines for reduction in water consumption.
- Lever handle.

Dimensions are approximate
Unit: mm

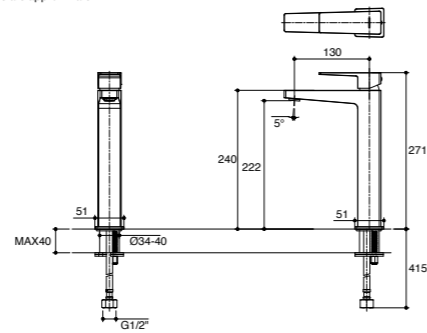

Note: The recommended dimension for installation can be adjusted according to user preferences and layout.

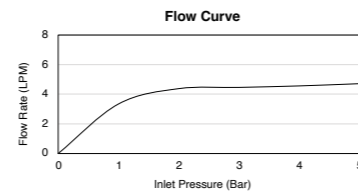

Note: Flow rates are approximate. (1 gallon = 3.785 liters, 1 bar = 14.5 psi)



K-22085X-4-CP

Honesty

Widespread Lavatory Faucet

- Spout reach: 105 mm.
- Spout height: 102 mm.
- Brass construction.
- Directionally adjustable aerator.
- Lever handle.
- Includes click drain.

Dimensions are approximate
Unit: mm

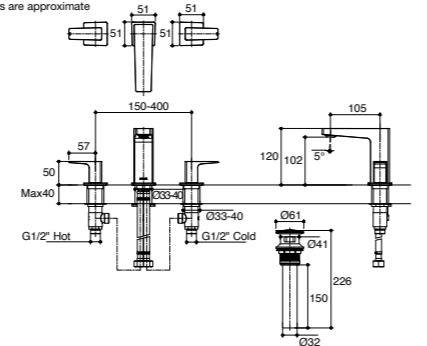

Note: The recommended dimension for installation can be adjusted according to user preferences and layout.

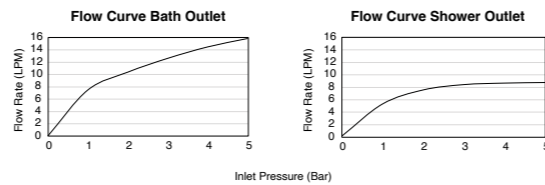

Note: Flow rates are approximate. (1 gallon = 3.785 liters, 1 bar = 14.5 psi)



K-22089X-4-CP

Honesty

Wall-Mount Lavatory Faucet

- Spout reach: 159 mm.
- Brass construction.
- Directionally adjustable aerator.
- Lever handle.
- Includes click drain.

Dimensions are approximate
Unit: mm

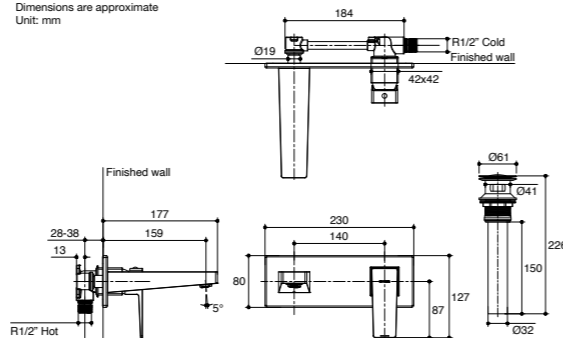

Note: The recommended dimension for installation can be adjusted according to user preferences and layout.

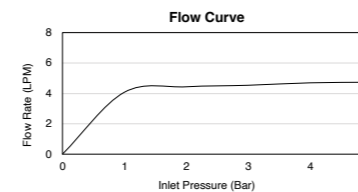

Note: Flow rates are approximate. (1 gallon = 3.785 liters, 1 bar = 14.5 psi)

Cold Water



K-22089X-4CD-CP

Honesty

Cold Wall-Mount Lavatory Faucet

- Spout reach: 159 mm.
- Brass construction.
- Directionally adjustable aerator.
- Lever handle.

Dimensions are approximate
Unit: mm

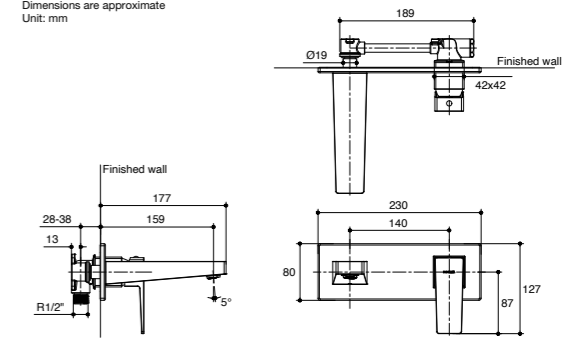

Note: The recommended dimension for installation can be adjusted according to user preferences and layout.

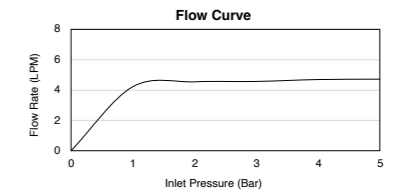

Note: Flow rates are approximate. (1 gallon = 3.785 liters, 1 bar = 14.5 psi)



K-22087X-4-CP

Honesty

Deck-Mount Bath and Shower Faucet

- Spout reach: 160 mm.
- Spout height: 145 mm.
- Brass construction.
- Includes Shift+ 2-function handshower, push button.
- Lever handle.

Dimensions are approximate
Unit: mm

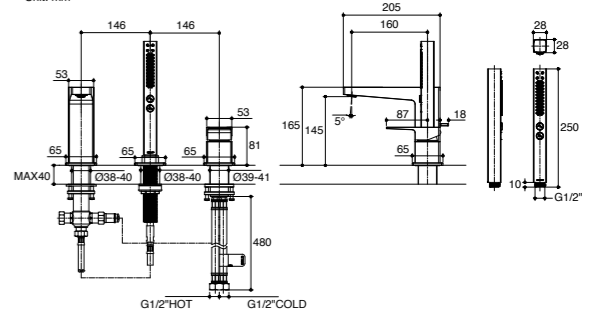

Note: The recommended dimension for installation can be adjusted according to user preferences and layout.

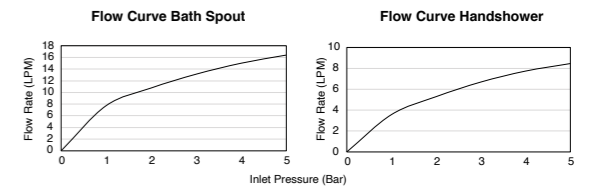

Note: Flow rates are approximate. (1 gallon = 3.785 liters, 1 bar = 14.5 psi)



K-24750X-4CD-CP

Honesty

Wall-Mount Shower Valve-Cold Water Only

- Brass construction.
- Smaller size and reduce weight by using 35 mm. valve.
- Includes escutcheon.

Dimensions are approximate
Unit: mm

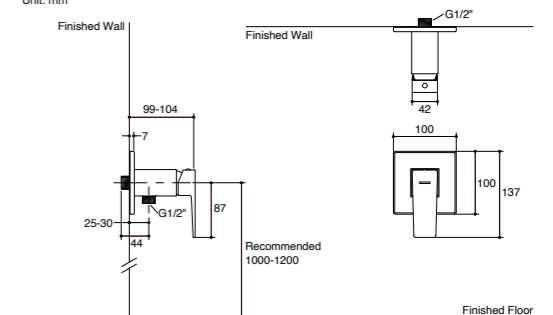

Note: The recommended dimension for installation can be adjusted according to user preferences and layout.

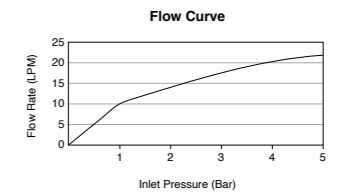

Note: Flow rates are approximate. (1 gallon = 3.785 liters, 1 bar = 14.5 psi)



K-24751X-4CD-CP

Honesty

Recessed Shower Valve-Cold Water Only

- Brass construction.
- Smaller size and reduce weight by using 35 mm. valve.
- Includes escutcheon.

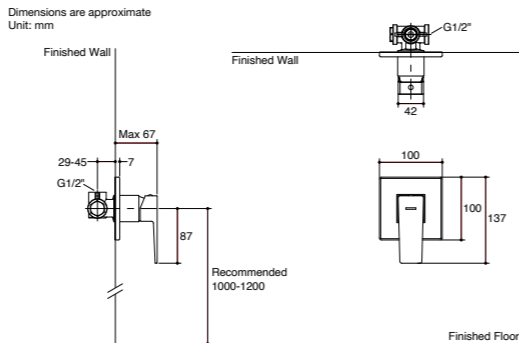

Note: The recommended dimension for installation can be adjusted according to user preferences and layout.

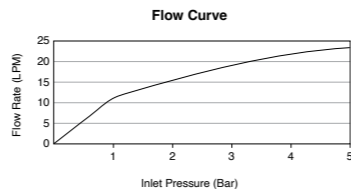

Note: Flow rates are approximate. (1 gallon = 3.785 liters, 1 bar = 14.5 psi)



K-22086X-4-CP

Honesty

Exposed Bath and Shower Faucet

- Spout reach: 135 mm..
- Brass construction.
- Adjustable inlet fittings with 15 mm. tolerance.
- Includes adjustable bracket.
- Includes renew 3-function handshower.
- Includes 1.5 m. shower hose, chrome color.

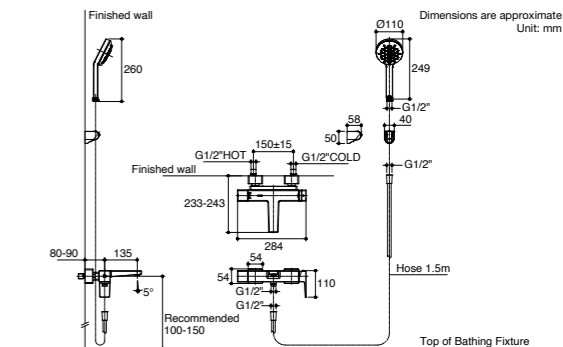

Note: The recommended dimension for installation can be adjusted according to user preferences and layout.

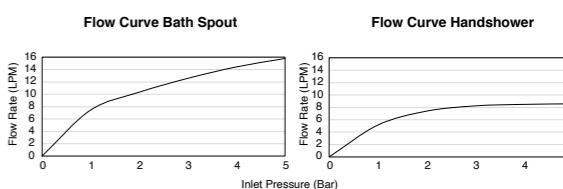

Note: Flow rates are approximate. (1 gallon = 3.785 liters, 1 bar = 14.5 psi)



K-24752X-4-CP

Honesty

Recessed Shower Valve Mixer

- Brass construction.
- Smaller size and reduce weight by using 35 mm. valve.
- Includes escutcheon.

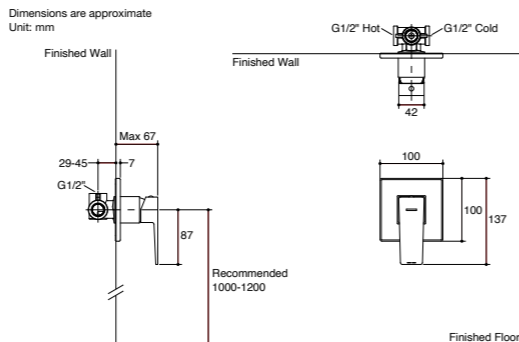

Note: The recommended dimension for installation can be adjusted according to user preferences and layout.

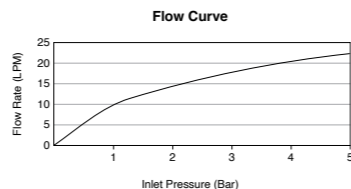

Note: Flow rates are approximate. (1 gallon = 3.785 liters, 1 bar = 14.5 psi)



K-24749X-4-CP

Honesty

Exposed Wall-Mount Shower Mixer

- Brass construction.
- Adjustable inlet fittings with 15 mm. tolerance.
- Includes Renew, 3-function handshower.
- Includes 1.5 m. shower hose, chrome color.
- Includes adjustable bracket.

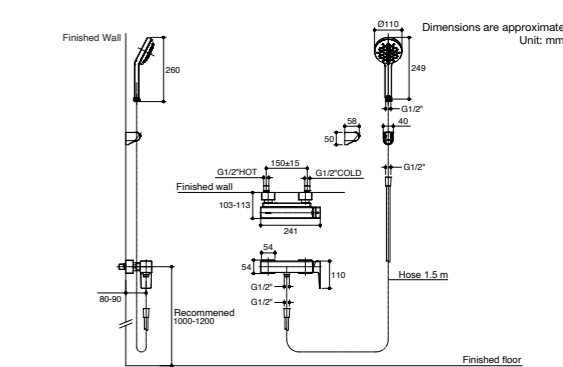

Note: The recommended dimension for installation can be adjusted according to user preferences and layout.

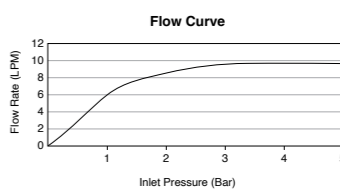

Note: Flow rates are approximate. (1 gallon = 3.785 liters, 1 bar = 14.5 psi)



K-24753X-4-CP

Honesty

Recessed Bath and Shower Valve Mixer

- Brass construction.
- Smaller size and reduce weight by using 35 mm. valve.
- Includes escutcheon.
- Includes diverter.

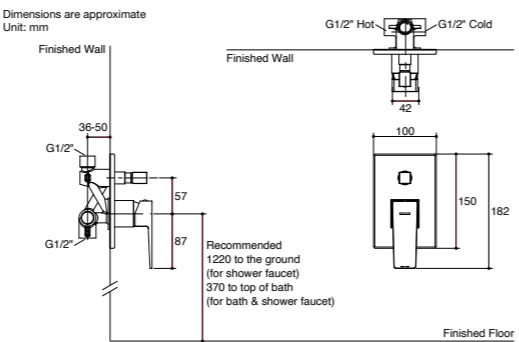

Note: The recommended dimension for installation can be adjusted according to user preferences and layout.

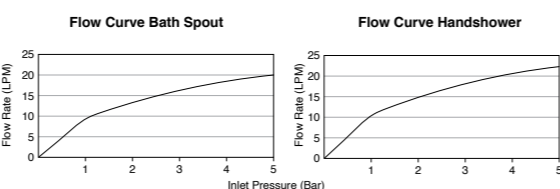

Note: Flow rates are approximate. (1 gallon = 3.785 liters, 1 bar = 14.5 psi)



K-24754X-4-CP

Honesty

Dual Showerheads Angular Shower Column

- Brass construction.
- Adjustable inlet fittings with 15 mm. tolerance.
- Katalyst air-induction technology for powerful and even coverage.
- Includes ultra slim showerhead 8".
- Includes Renew 3-function handshower.
- Includes 1.5 m. shower hose, chrome color.

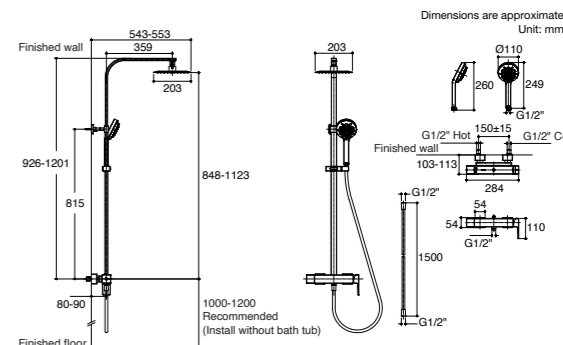

Note: The recommended dimension for installation can be adjusted according to user preferences and layout.

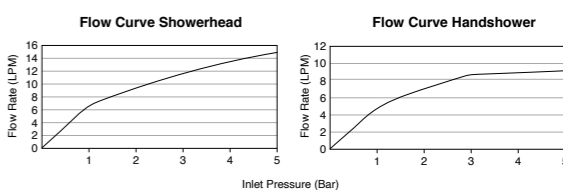

Note: Flow rates are approximate. (1 gallon = 3.785 liters, 1 bar = 14.5 psi)

July™
Bathroom Faucets



K-16027X-B4CD-CP

July II
Cold Only Lavatory Faucet

- Spout reach: 110 mm.
- Spout height: 74 mm.
- Brass construction.
- Laminar flow aerator for clean aesthetic and reduced splash.
- Flow rate reduced by 30% - meets LEED guidelines for reduction in water consumption.
- Lever handle.



K-16027X-B4-CP

July II
Single Hole Lavatory Faucet

- Spout reach: 110 mm.
- Spout height: 74 mm.
- Brass construction.
- Includes pop-up drain with lift rod and tailpiece.
- Lever handle.



K-23125T-B9-2BL

July
Thermostatic 3-Way Shower Column

- Brass construction.
- Adjustable inlet fittings with 15 mm. tolerance.
- Optimized sprayface and large nozzles with Katalyst® Air-induction.
- Precise thermostatic temperature control with over-ridable temperature stop.
- Includes 1-function showerhead.
- Includes 3-function handshower.

Dimensions are approximate
Unit: mm

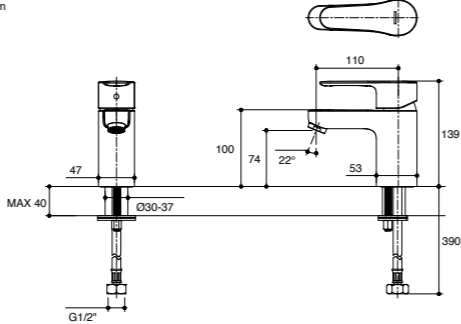

Note: The recommended dimension for installation can be adjusted according to user preferences and layout.

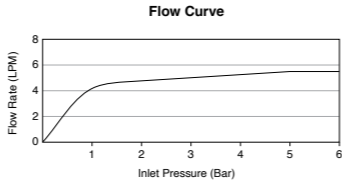

Note: Flow rates are approximate. (1 gallon = 3.785 liters, 1 bar = 14.5 psi)

Dimensions are approximate
Unit: mm

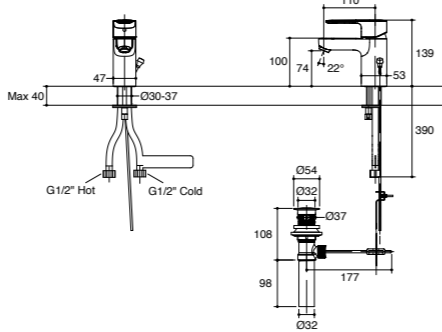

Note: The recommended dimension for installation can be adjusted according to user preferences and layout.

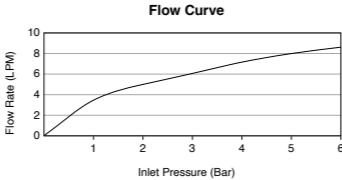

Note: Flow rates are approximate. (1 gallon = 3.785 liters, 1 bar = 14.5 psi)

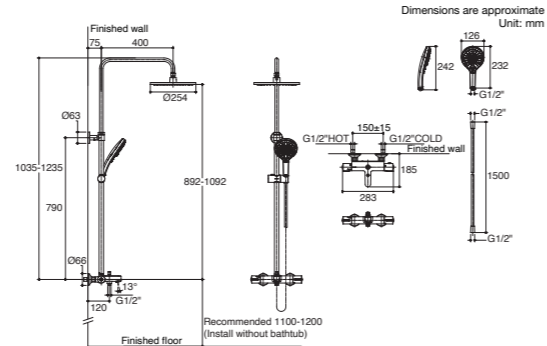

Note: The recommended dimension for installation can be adjusted according to user preferences and layout.

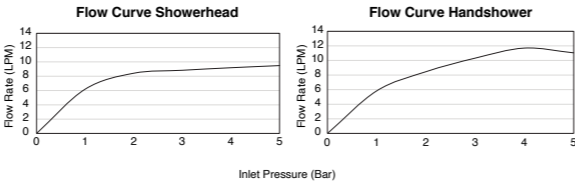

Note: Flow rates are approximate. (1 gallon = 3.785 liters, 1 bar = 14.5 psi)



K-23126T-B9-2BL

July
3-Way Shower Column

- Brass construction.
- Adjustable inlet fittings with 15 mm. tolerance.
- Optimized sprayface and large nozzles with Katalyst® Air-induction.
- Includes 1-function showerhead.
- Includes 3-function handshower.



K-72821X-4-CP

July
Dual Showerheads Angular Shower Column

- Brass construction.
- Includes showerhead and shower column.
- Includes handshower with 1.5 m. hose and bracket.



K-7686X-4-CP

July
Exposed Wall-Mount Bath and Shower Mixer

- Spout reach: 165 mm.
- Brass construction.
- Includes 4-way handshower with 1.5 m. hose.
- Lever handle.

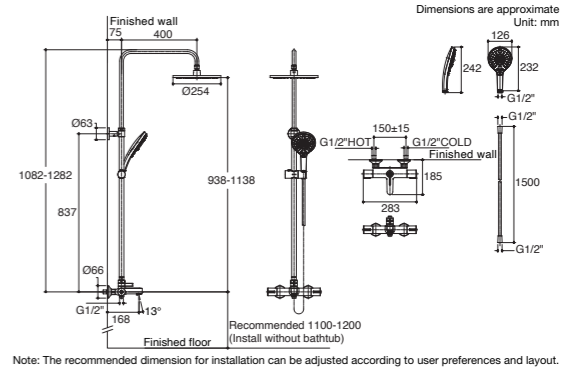

Note: The recommended dimension for installation can be adjusted according to user preferences and layout.

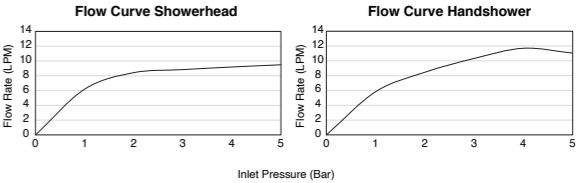

Note: Flow rates are approximate. (1 gallon = 3.785 liters, 1 bar = 14.5 psi)

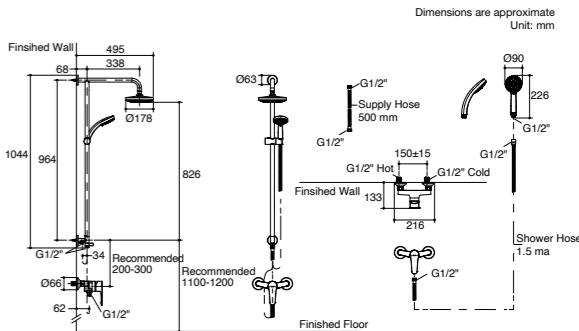

Note: The recommended dimension for installation can be adjusted according to user preferences and layout.

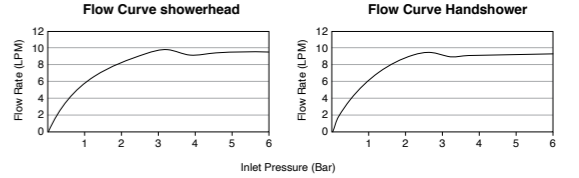

Note: Flow rates are approximate. (1 gallon = 3.785 liters, 1 bar = 14.5 psi)

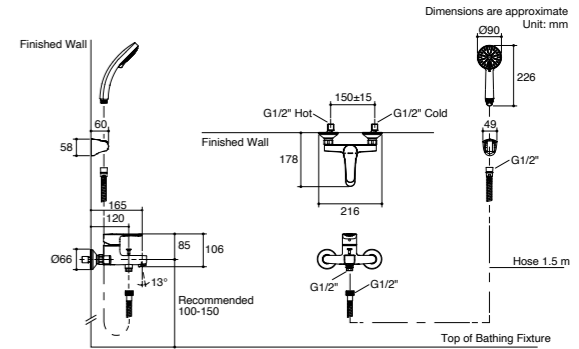

Note: The recommended dimension for installation can be adjusted according to user preferences and layout.

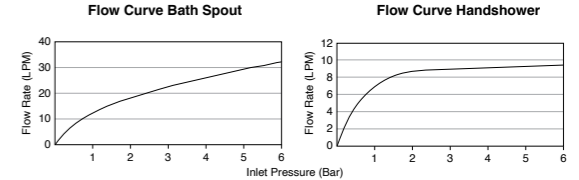

Note: Flow rates are approximate. (1 gallon = 3.785 liters, 1 bar = 14.5 psi)



K-7685X-4-CP

- July
Exposed Wall-Mount Shower Mixer
- Brass construction.
 - Includes 4-way handshower with 1.5 m. hose.
 - Lever handle.

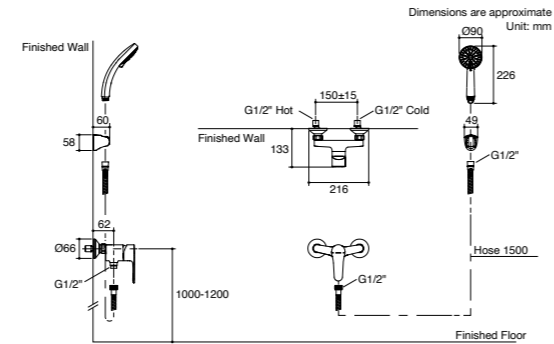

Note: The recommended dimension for installation can be adjusted according to user preferences and layout.

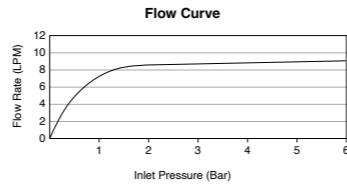

Note: Flow rates are approximate. (1 gallon = 3.785 liters, 1 bar = 14.5 psi)



K-7685X-ZZ-CP

- July
Exposed Wall-Mount Shower Mixer without Hand Shower
- Brass construction.
 - Lever handle.

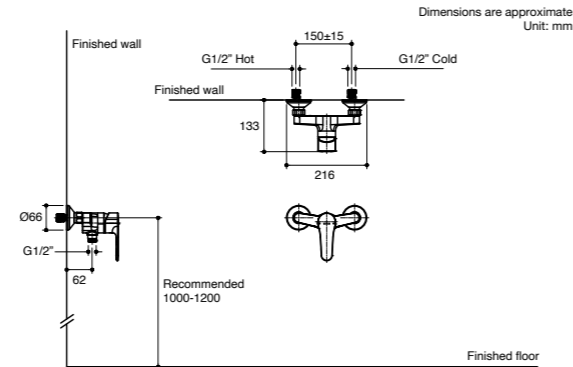

Note: The recommended dimension for installation can be adjusted according to user preferences and layout.



K-R99253X-4CD-CP

- July
Wall-Mount Shower Valve-Cold Water Only
- Brass construction.
 - Includes a 35 mm. ceramic valve cartridge for improved flow at lower pressures.
 - Handle is lift & turn activation.
 - Easy sealant-free trim installation.

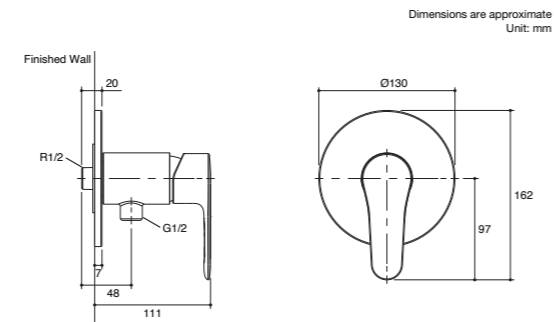

Note: The recommended dimension for installation can be adjusted according to user preferences and layout.

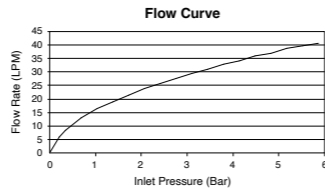

Note: Flow rates are approximate. (1 gallon = 3.785 liters, 1 bar = 14.5 psi)



K-16086X-4-BN



K-16086X-4-AF



K-16086X-4-RGD



K-16086X-4-BV

- July
Stop Valve
- Brass construction.

Dimensions are approximate
Unit: mm

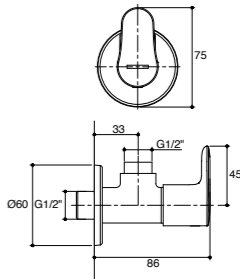

Note: The recommended dimension for installation can be adjusted according to user preferences and layout.

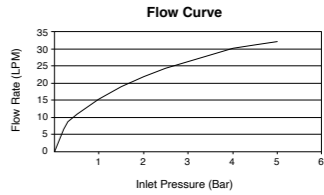

Note: Flow rates are approximate. (1 gallon = 3.785 liters, 1 bar = 14.5 psi)

Dimensions are approximate
Unit: mm

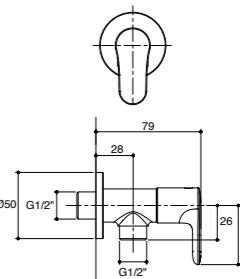

Note: The recommended dimension for installation can be adjusted according to user preferences and layout.

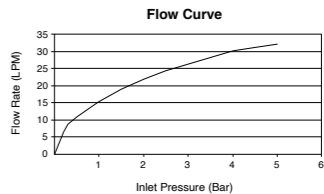

Note: Flow rates are approximate. (1 gallon = 3.785 liters, 1 bar = 14.5 psi)

Kumin™
Bathroom Faucets



K-98827T-4-CP
Kumin
Single-Hole Lavatory Faucet

- Spout reach: 99 mm.
- Spout height: 93 mm.
- Solid metal construction.
- Coin aerator (easy install & easy clean).
- Includes pop-up drain.
- Lever handle.

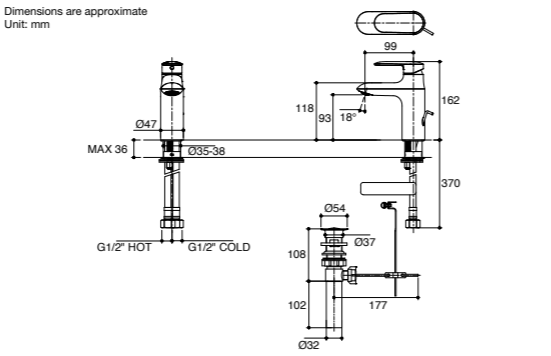

Note: The recommended dimension for installation can be adjusted according to user preferences and layout.

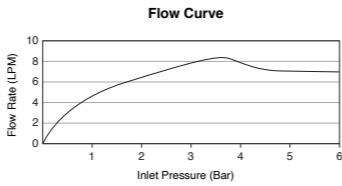

Note: Flow rates are approximate. (1 gallon = 3.785 liters, 1 bar = 14.5 psi)



K-98827T-4CD-CP
Kumin
Cold Only Lavatory Faucet

- Spout reach: 99 mm.
- Spout height: 93 mm.
- Solid metal construction.
- Coin aerator (easy install & easy clean).
- Lift and turn handle operation.
- This product meets LEED water conservation requirements.

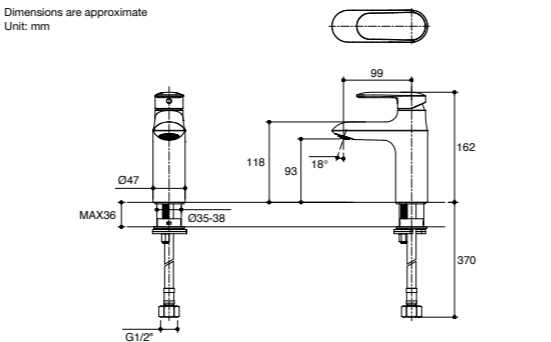

Note: The recommended dimension for installation can be adjusted according to user preferences and layout.

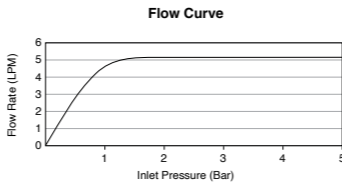

Note: Flow rates are approximate. (1 gallon = 3.785 liters, 1 bar = 14.5 psi)



K-99448T-4-CP
Kumin
Tall Single-Hole Lavatory Faucet

- Spout reach: 120 mm.
- Spout height: 270 mm.
- Solid metal construction.
- Coin aerator (easy install & easy clean).
- Includes pop-up drain.
- Lever handle.

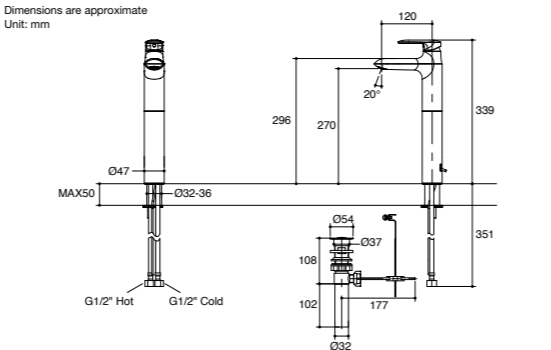

Note: The recommended dimension for installation can be adjusted according to user preferences and layout.

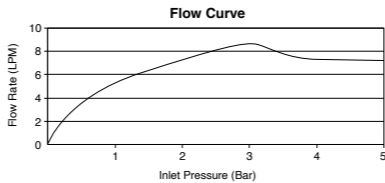

Note: Flow rates are approximate. (1 gallon = 3.785 liters, 1 bar = 14.5 psi)



K-99448T-4CD-CP
Kumin
Tall Cold Only Lavatory Faucet

- Spout reach: 120 mm.
- Spout height: 270 mm.
- Solid metal construction.
- Coin aerator (easy install & easy clean).
- Lift and turn handle operation.
- This product meets LEED water conservation requirements.

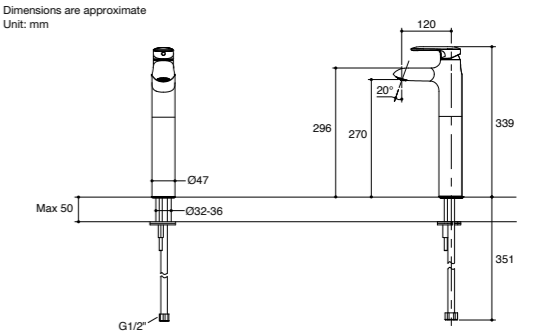

Note: The recommended dimension for installation can be adjusted according to user preferences and layout.

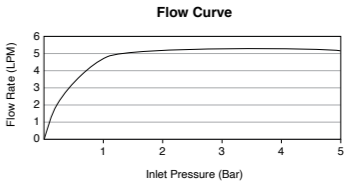

Note: Flow rates are approximate. (1 gallon = 3.785 liters, 1 bar = 14.5 psi)



K-99460T-4-CP
Kumin
Exposed Wall-Mount Bath and Shower Mixer

- Spout reach: 171 mm.
- Solid metal construction.
- Includes single function handshower with 1.5 m. hose.
- Lever handle.

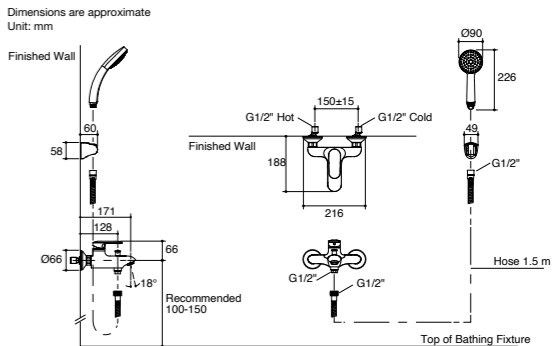

Note: The recommended dimension for installation can be adjusted according to user preferences and layout.

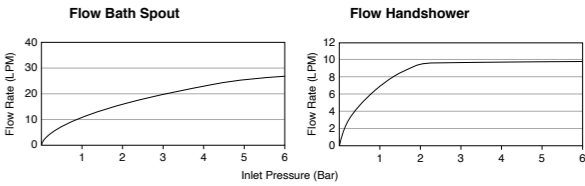

Note: Flow rates are approximate. (1 gallon = 3.785 liters, 1 bar = 14.5 psi)



K-99463T-4-CP
Kumin
Exposed Wall-Mount Shower Mixer

- Solid metal construction.
- Includes single function handshower with 1.5m. hose.
- Lever handle.

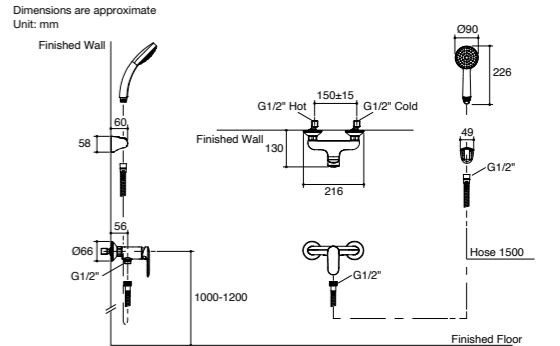

Note: The recommended dimension for installation can be adjusted according to user preferences and layout.

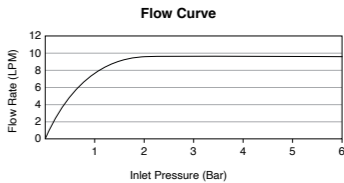

Note: Flow rates are approximate. (1 gallon = 3.785 liters, 1 bar = 14.5 psi)



K-99474T-C4-CP

Kumin

Dual Showerheads Angular Shower Column

- Spout reach: 171 mm.
- Brass construction.
- Katalyst air-induction technology for powerful and even coverage.
- Includes 8" round showerhead with shower column.
- Includes 3-function handshower with bracket.
- Lever handles.

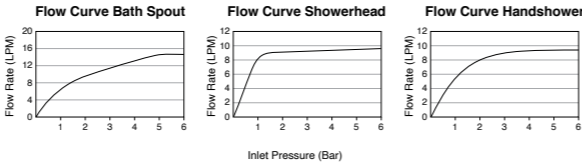
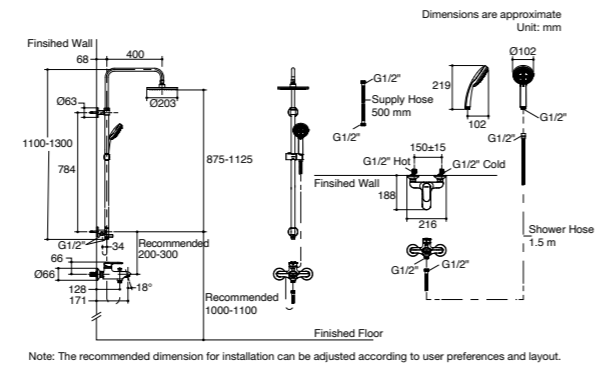

K-24578X-4CD-CP

Kumin

Wall-Mount Shower Valve-Cold Water Only

- Brass construction.
- Leak-free ceramic disc valve with lifetime warranty.
- Smaller size and reduce weight by using 35 mm. valve.
- Includes escutcheon.

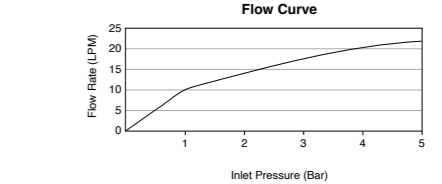
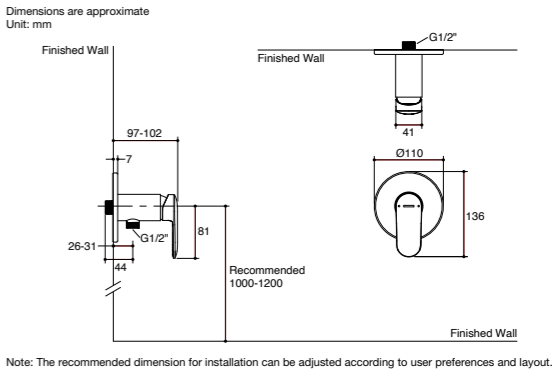

K-R99978T-4CD-CP

Kumin

Wall-Mount Shower Valve-Cold Water Only

- Brass construction.
- Included ceramic disc valve.
- Easy-sealant and free trim installation.
- Lift and turn handle.

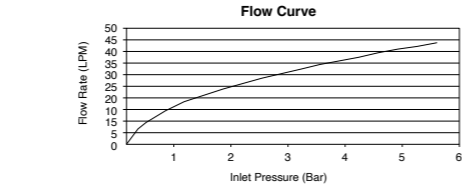
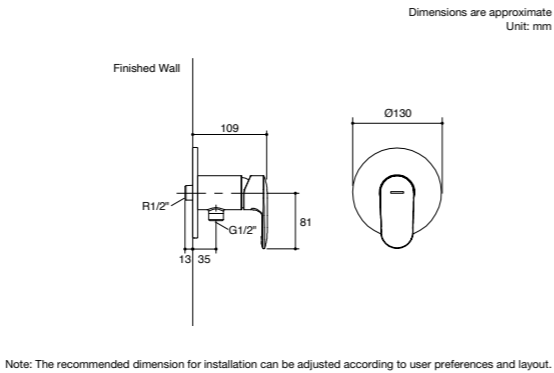

K-24579X-4CD-CP

Kumin

Recessed Shower Valve-Cold Water Only

- Brass construction.
- Leak-free ceramic disc valve with lifetime warranty.
- Smaller size and reduce weight by using 35 mm. valve.
- Includes escutcheon.

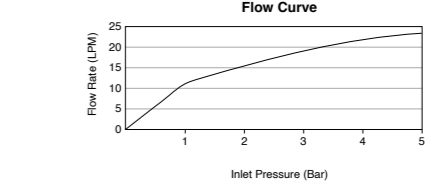
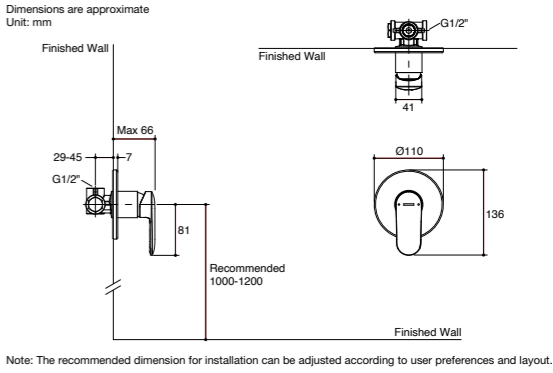

K-99979T-4CD-CP

Kumin

Recessed Shower Valve-Cold Water Only

- Solid metal construction.
- Leak-free ceramic disk valve.
- Easy, sealant-free trim installation.
- Lift and turn handle operation.

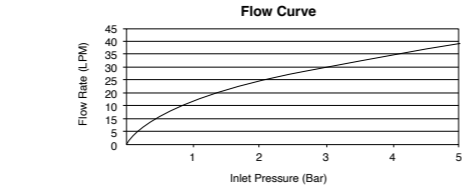
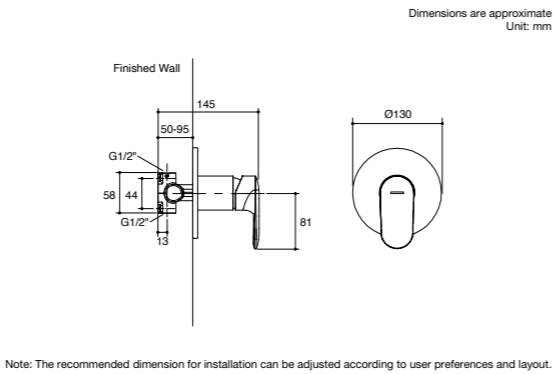

K-24576X-4-CP

Kumin

Recessed Bath and Shower Valve Mixer

- Brass construction.
- Leak-free ceramic disc valve with lifetime warranty.
- Smaller size and reduce weight by using 35 mm. valve.
- Includes escutcheon.
- Includes diverter.

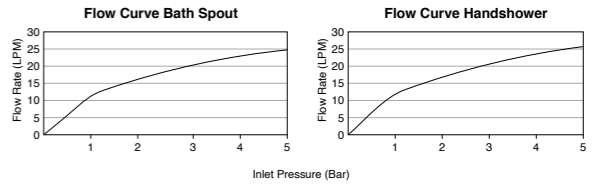
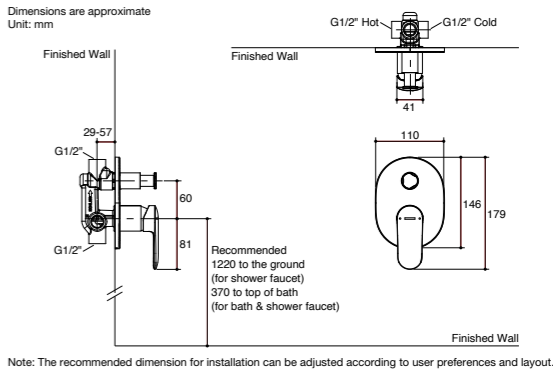



K-24577X-4-CP

Kumin

Recessed Shower Valve Mixer

- Brass construction.
- Leak-free ceramic disc valve with lifetime warranty.
- Smaller size and reduce weight by using 35 mm. valve.
- Includes escutcheon.

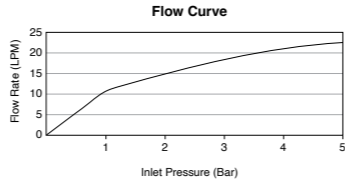
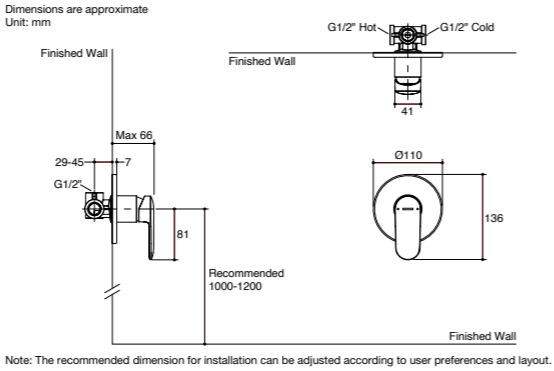

Note: Flow rates are approximate. (1 gallon = 3.785 liters, 1 bar = 14.5 psi)



K-14661X-4-CP

Loure

Widespread Lavatory Faucet

- Spout reach: 98 mm.
- Spout height: 131 mm.
- Brass valve bodies.
- Flexible connections for easy installation.
- Includes click drain.
- 8" (203 mm) centers.
- Lever handle.

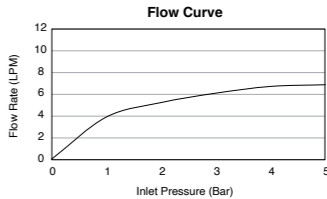
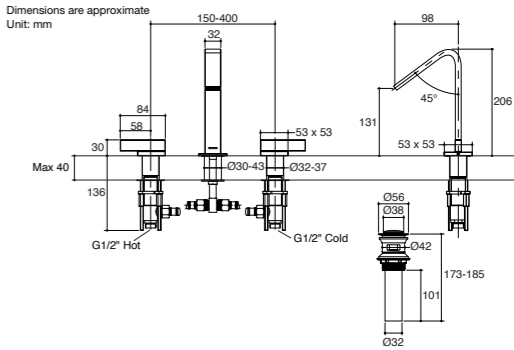

Note: Flow rates are approximate. (1 gallon = 3.785 liters, 1 bar = 14.5 psi)



K-14602X-4-CP

Loure

Wall-Mount Lavatory Faucet

- Spout reach: 202 mm.
- Brass construction.
- Dual control wall-mounted.
- Includes valve and click drain.
- Lever handles.

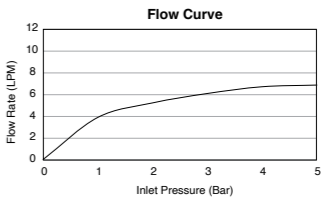
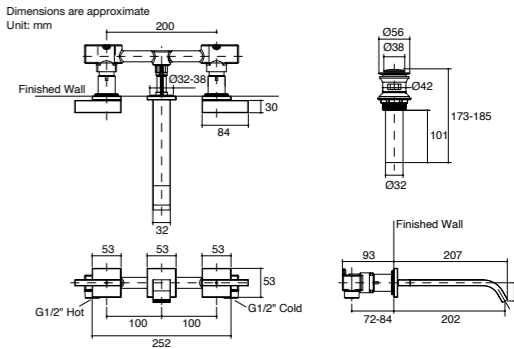

Note: Flow rates are approximate. (1 gallon = 3.785 liters, 1 bar = 14.5 psi)



K-14660X-4-CP

Loure

Single Control Lavatory Faucet

- Spout reach: 135 mm.
- Spout height: 270 mm.
- Brass construction.
- One-piece, self-contained ceramic joystick valve actuation allows both volume and temperature control.
- Flexible hose connection for easy installation.
- Touch-activated drain.
- Joystick lever handle.

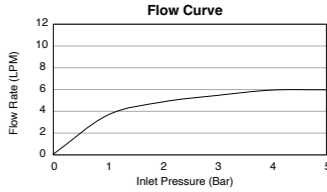
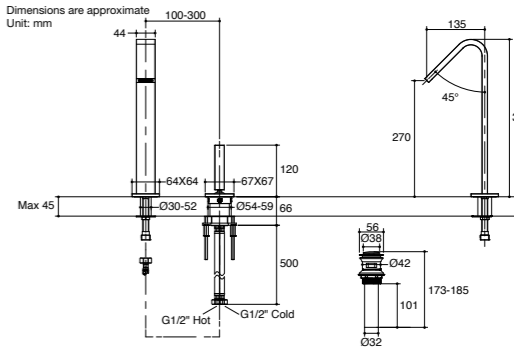

Note: Flow rates are approximate. (1 gallon = 3.785 liters, 1 bar = 14.5 psi)



K-14675X-4-CP

- Loure
Deck-Mount Bath Faucet
- Spout reach: 149 mm.
 - Spout height: 260 mm.
 - Brass valve bodies.
 - Non-diverter spout.
 - Includes lever handles.

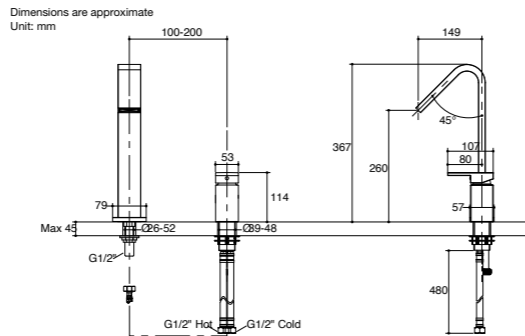

Note: The recommended dimension for installation can be adjusted according to user preferences and layout.

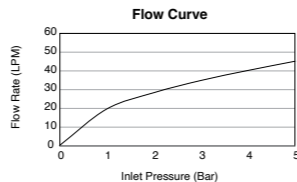

Note: Flow rates are approximate. (1 gallon = 3.785 liters, 1 bar = 14.5 psi)



K-8147T-C4-CP
**Non-stock item*

- Loure
Free-Standing Bath Filler Mounting Base
- Spout reach: 167 mm.
 - Spout height: 877-897 mm.
 - Brass valve bodies.
 - Laminar flow for clean aesthetic and reduced splash.
 - Includes Shift+ 2-function handshower, push button.
 - Separate mounting base facilitates installation (sold separately).
 - **Required Accessories**
Free-Standing Bath Filler Mounting Base (K-97904T-NA).

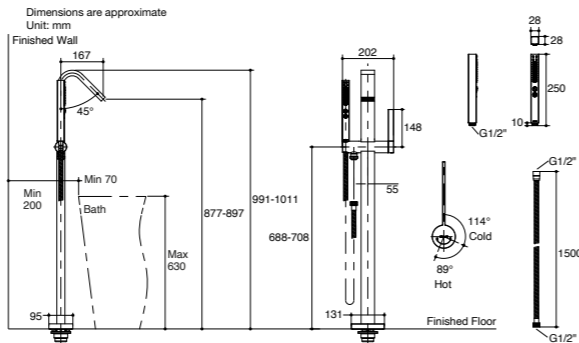

Note: The recommended dimension for installation can be adjusted according to user preferences and layout.

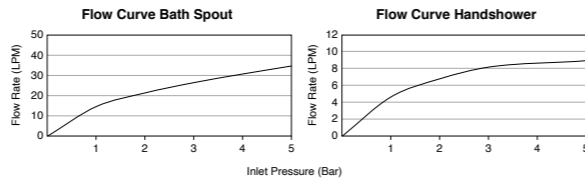

Note: Flow rates are approximate. (1 gallon = 3.785 liters, 1 bar = 14.5 psi)



K-97904T-NA

- Loure
Free-Standing Bath Filler Mounting Base
- Brass construction.
 - Sold separately from faucet to enable two-step installation.
 - To be used with Kohler free-standing bath filler with hand-shower.

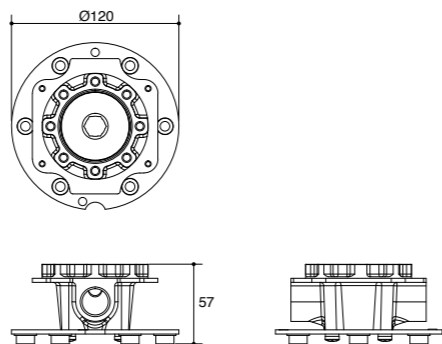

Note: The recommended dimension for installation can be adjusted according to user preferences and layout.



K-98275T-CL-CP

- Loure
14" Ceiling-Mount Showerhead
- Brass construction.
 - Catalyst air-induction technology for powerful and even coverage.
 - Flexible, silicone nozzles assure long life and easy clean.
 - Optimized sprayface and large nozzles for improved water coverage.
 - Non-drip technology.
 - Ultra-slim design.

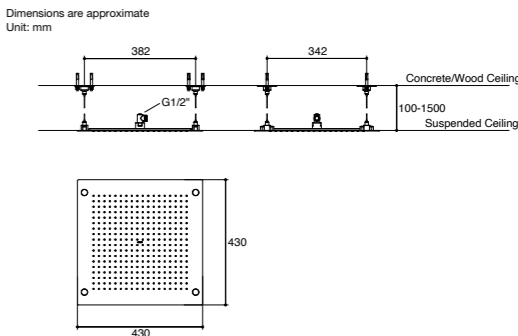

Note: The recommended dimension for installation can be adjusted according to user preferences and layout.

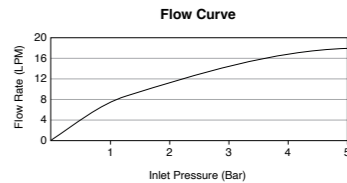

Note: Flow rates are approximate. (1 gallon = 3.785 liters, 1 bar = 14.5 psi)



K-9301T-CL-CP

- Loure
14" Catalyst Showerhead, Ultra Slim Square
- Brass construction.
 - Catalyst air-induction technology for powerful and even coverage.
 - Flexible, silicone nozzles assure long life and easy clean.
 - Optimized sprayface and large nozzles for improved water coverage.
 - Patented self-levelling, non-drip technology.
 - Ultra-slim design.

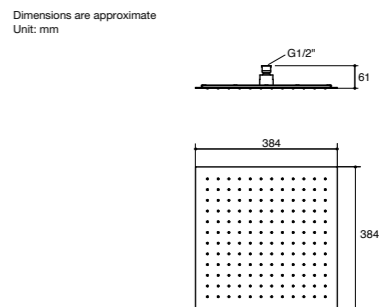

Note: The recommended dimension for installation can be adjusted according to user preferences and layout.

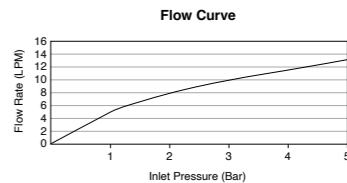

Note: Flow rates are approximate. (1 gallon = 3.785 liters, 1 bar = 14.5 psi)



K-9302T-CL-CP

- Loure
12" Catalyst Showerhead, Ultra Slim Square
- Brass construction.
 - Catalyst air-induction technology for powerful and even coverage.
 - Flexible, silicone nozzles assure long life and easy clean.
 - Optimized sprayface and large nozzles for improved water coverage.
 - Patented self-levelling, non-drip technology.
 - Ultra-slim design.

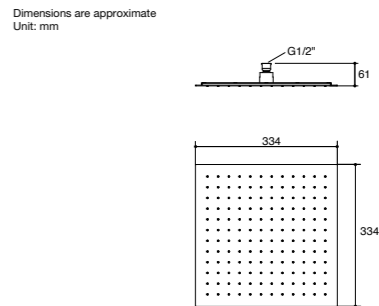

Note: The recommended dimension for installation can be adjusted according to user preferences and layout.

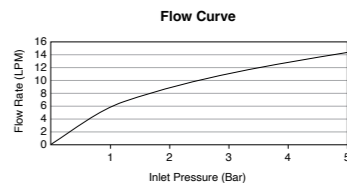

Note: Flow rates are approximate. (1 gallon = 3.785 liters, 1 bar = 14.5 psi)

Parallel™
Bathroom Faucets



K-23472T-4-CP K-23472T-4-AF K-23472T-4-RGD K-23472T-4-BL

- Parallel
Single-Hole Lavatory Faucet
- Spout reach: 115 mm.
 - Spout height: 104 mm.
 - Brass construction.
 - Directionally adjustable aerator.
 - Includes cable drain.
 - Lever handle.

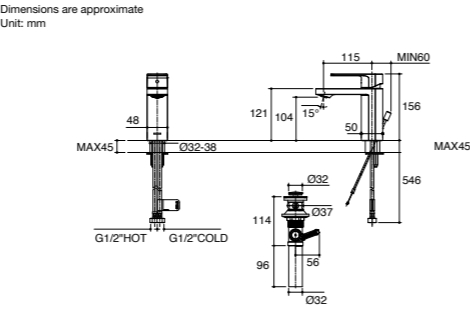

Note: The recommended dimension for installation can be adjusted according to user preferences and layout.

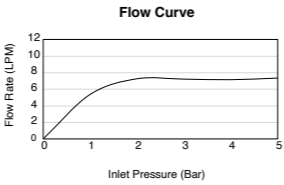

Note: Flow rates are approximate. (1 gallon = 3.785 liters, 1 bar = 14.5 psi)



K-23475T-4-CP K-23475T-4-AF K-23475T-4-RGD K-23475T-4-BL

- Parallel
Tall Single-Hole Lavatory Faucet
- Spout reach: 136 mm.
 - Spout height: 209 mm.
 - Brass construction.
 - Directionally adjustable aerator.
 - Includes cable drain.
 - Lever handle.

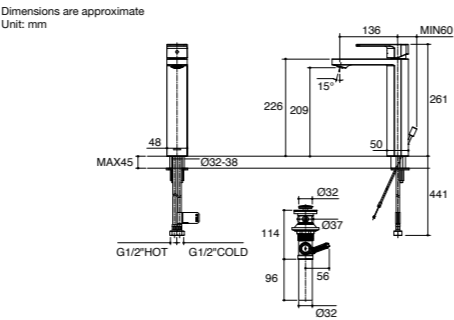

Note: The recommended dimension for installation can be adjusted according to user preferences and layout.

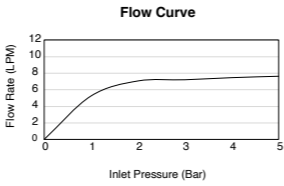

Note: Flow rates are approximate. (1 gallon = 3.785 liters, 1 bar = 14.5 psi)



K-23484T-4-CP K-23484T-4-AF K-23484T-4-RGD K-23484T-4-BL

- Parallel
Widespread Lavatory Faucet
- Spout reach: 128 mm.
 - Spout height: 133 mm.
 - Brass construction.
 - Leak-free 1/4 turn ceramic disc valve with lifetime warranty.
 - Directionally adjustable aerator.
 - Includes pop-up drain
 - 128 mm spout reach
 - Lever handle(s)

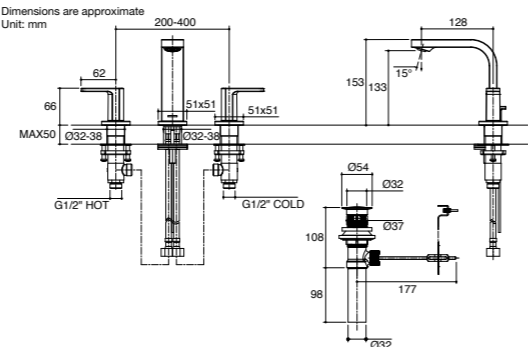

Note: The recommended dimension for installation can be adjusted according to user preferences and layout.

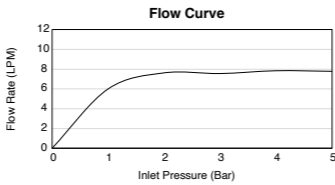

Note: Flow rates are approximate. (1 gallon = 3.785 liters, 1 bar = 14.5 psi)



K-23494T-4-CP K-23494T-4-AF K-23494T-4-RGD K-23494T-4-BL

- Parallel
Exposed Wall-Mount Bath and Shower Mixer
- Spout reach: 167-177 mm.
 - Brass construction.
 - Coin aerator allows for easy cleaning and maintenance.
 - Includes 3-function handshower.
 - Lever handle.

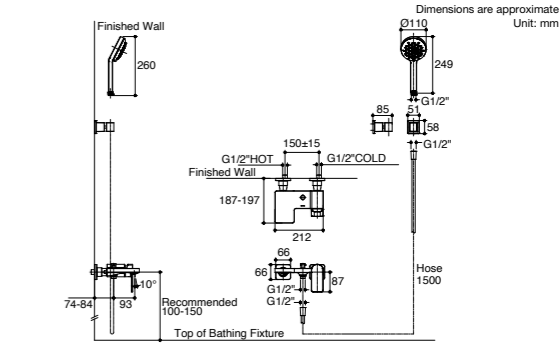

Note: The recommended dimension for installation can be adjusted according to user preferences and layout.

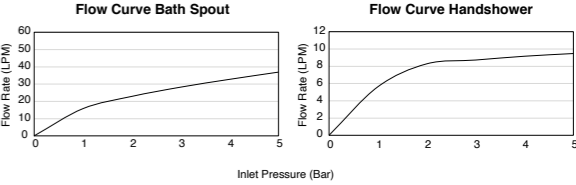

Note: Flow rates are approximate. (1 gallon = 3.785 liters, 1 bar = 14.5 psi)



K-23493T-4-CP K-23493T-4-AF K-23493T-4-RGD K-23493T-4-BL

- Parallel
Exposed Wall-Mount Shower Mixer
- Brass construction.
 - Includes 3-function handshower.
 - Lever handle.

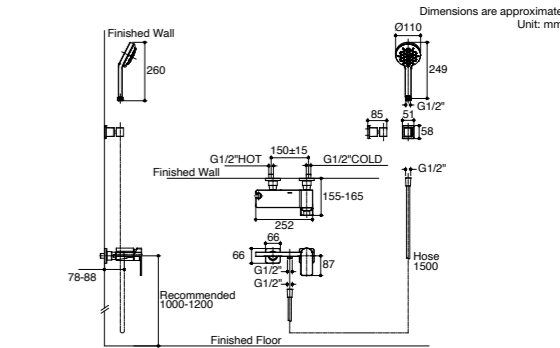

Note: The recommended dimension for installation can be adjusted according to user preferences and layout.

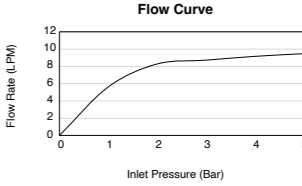

Note: Flow rates are approximate. (1 gallon = 3.785 liters, 1 bar = 14.5 psi)



K-23488T-4-CP K-23488T-4-BL

- Parallel
3 Hold Deck-Mount Bath Faucet with Handshower
- Spout reach: 209 mm.
 - Spout height: 101 mm.
 - Brass construction.
 - Directionally adjustable aerator.
 - Includes 2-function handshower.
 - Lever handle.

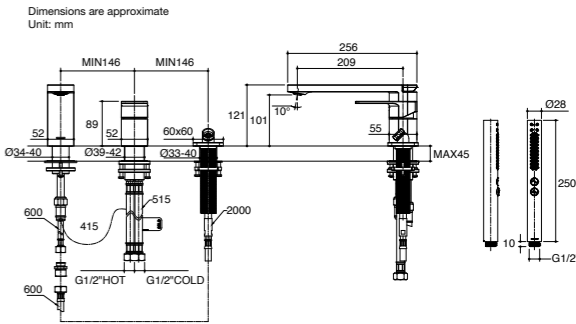

Note: The recommended dimension for installation can be adjusted according to user preferences and layout.

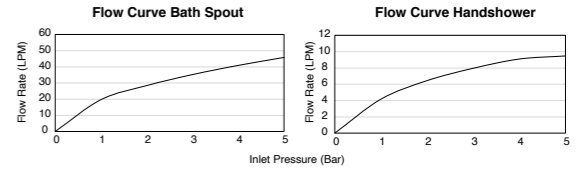

Note: Flow rates are approximate. (1 gallon = 3.785 liters, 1 bar = 14.5 psi)



K-22570T-B4-CP

K-22570T-B4-BL

Parallel

Wall-Mount Lavatory Faucet (Long Spout)

- Spout reach: 218 mm.
- Brass construction.
- Directionally adjustable, laminar-flow aerator.
- Includes click drain.
- Lever handle.

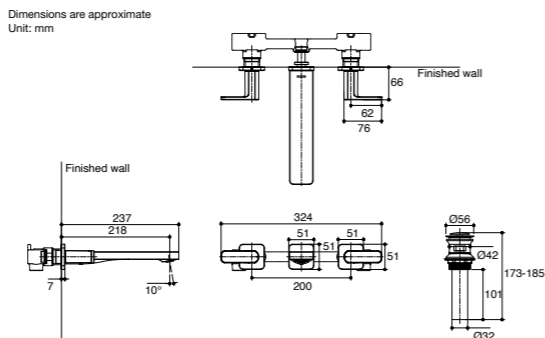

Note: The recommended dimension for installation can be adjusted according to user preferences and layout.

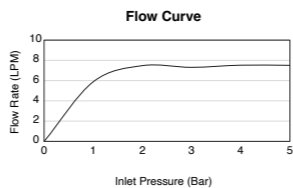

Note: Flow rates are approximate. (1 gallon = 3.785 liters, 1 bar = 14.5 psi)



K-23492T-4-CP

K-23492T-4-BL
**Non-stock item*

Parallel

Free-Standing Bath Filler

- Spout reach: 221 mm.
- Spout height: 782-802 mm.
- Brass construction.
- Directionally adjustable aerator.
- Includes 2-function handshower.
- Lever handle.

Required Accessories

Free-Standing Bath Filler Mounting Base (K-97905T-NA)

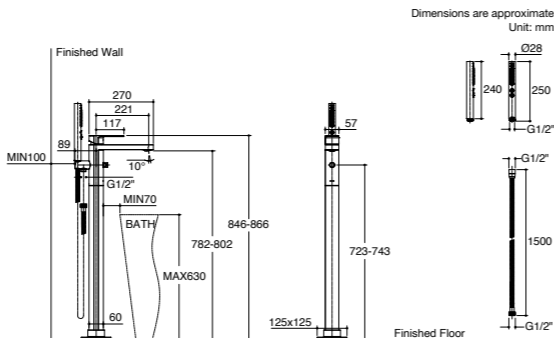

Note: The recommended dimension for installation can be adjusted according to user preferences and layout.

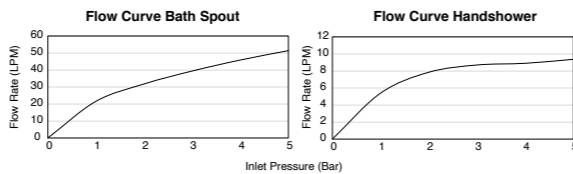

Note: Flow rates are approximate. (1 gallon = 3.785 liters, 1 bar = 14.5 psi)



K-97905T-NA

Free-Standing Bath Filler Mounting Base

- Brass construction.
- Sold separately from faucet to enable two-step installation.
- To be used with Kohler free-standing bath filler with handshower.

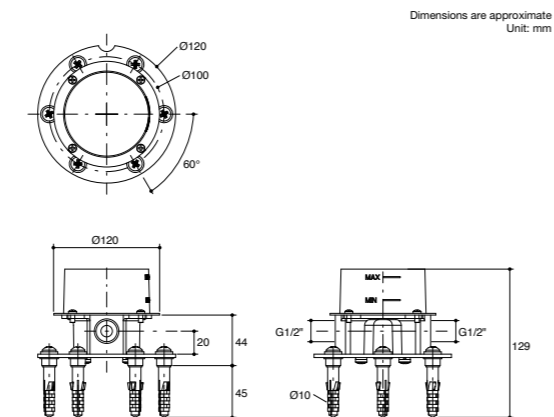

Note: The recommended dimension for installation can be adjusted according to user preferences and layout.



K-22645X-BL

Parallel

Square Showerhead with Shower Arm

- Brass construction (shower arm).
- 127 mm. square spray-plate.
- Includes click drain.
- R1/2" thread connection(s).
- Includes shower arm.

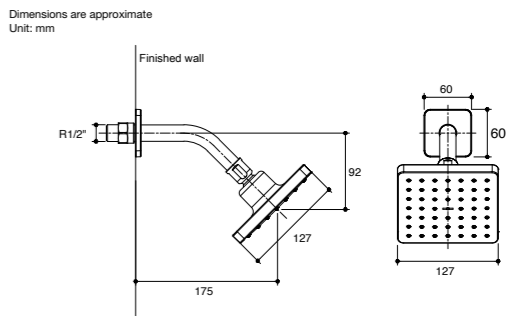

Note: The recommended dimension for installation can be adjusted according to user preferences and layout.

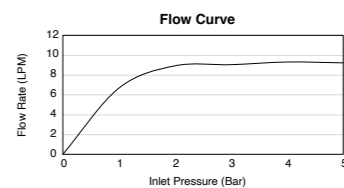

Note: Flow rates are approximate. (1 gallon = 3.785 liters, 1 bar = 14.5 psi)



K-23472T-4E2-CP

Parallel

Single Handle Lavatory Faucet

- Spout reach: 115 mm.
- Spout height: 104 mm.
- Brass construction.
- Directionally adjustable aerator.
- Includes cable drain.
- Lever handle.

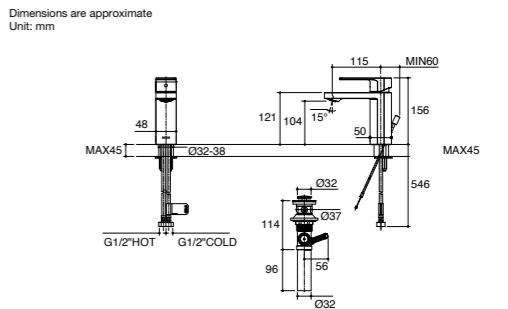

Note: The recommended dimension for installation can be adjusted according to user preferences and layout.

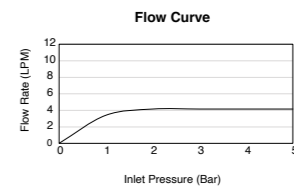

Note: Flow rates are approximate. (1 gallon = 3.785 liters, 1 bar = 14.5 psi)



K-23472T-4CD-CP

Parallel

Cold Water Lavatory Faucet

- Spout reach: 115 mm.
- Spout height: 104 mm.
- Brass construction.
- Directionally adjustable aerator.
- Lever handle.

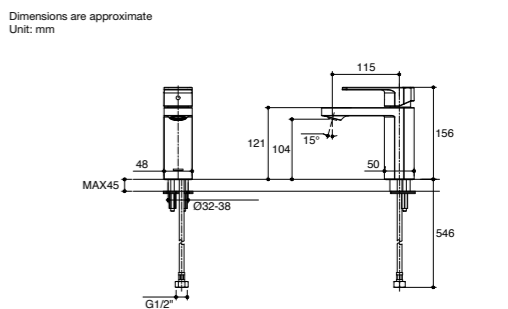

Note: The recommended dimension for installation can be adjusted according to user preferences and layout.

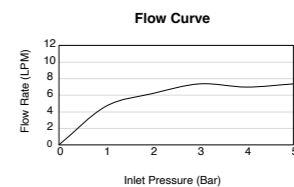

Note: Flow rates are approximate. (1 gallon = 3.785 liters, 1 bar = 14.5 psi)



K-23475T-4CD-CP

Parallel
Tall Cold Water Lavatory Faucet

- Spout reach: 136 mm.
- Spout height: 209 mm.
- Brass construction.
- Directionally adjustable aerator.
- Lever handle.

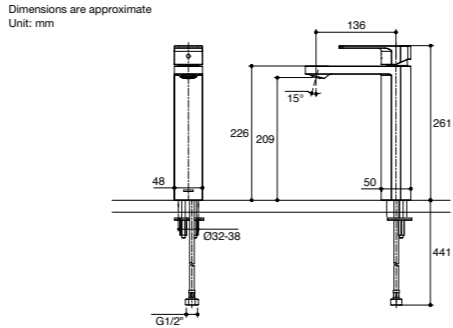

Note: The recommended dimension for installation can be adjusted according to user preferences and layout.

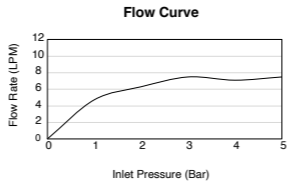

Note: Flow rates are approximate. (1 gallon = 3.785 liters, 1 bar = 14.5 psi)



K-23485T-B4-CP

Parallel
Wall-Mount Lavatory Faucet (Short Spout)

- Spout reach: 165 mm.
- Brass construction.
- Directionally adjustable, laminar-flow aerator.
- Includes click drain.
- Lever handle.

• **Required Accessories**

Single Handle Wall-Mount Lavatory Faucet Valve (K-28028T-NA).

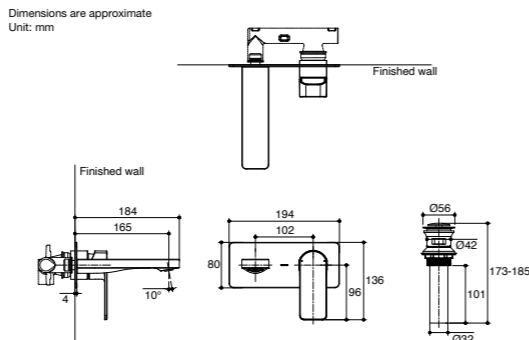

Note: The recommended dimension for installation can be adjusted according to user preferences and layout.

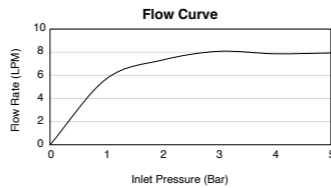

Note: Flow rates are approximate. (1 gallon = 3.785 liters, 1 bar = 14.5 psi)



K-22567T-B4-CP

Parallel
Wall-Mount Lavatory Faucet (Long Spout)

- Spout reach: 215 mm.
- Brass construction.
- Directionally adjustable, laminar-flow aerator.
- Includes click drain.
- Lever handle.

• **Required Accessories**

Single Handle Wall-Mount Lavatory Faucet Valve (K-28028T-NA).

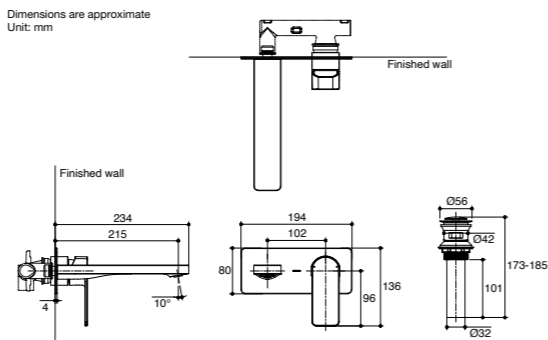

Note: The recommended dimension for installation can be adjusted according to user preferences and layout.

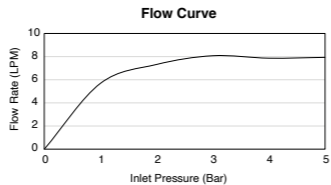

Note: Flow rates are approximate. (1 gallon = 3.785 liters, 1 bar = 14.5 psi)



K-22569T-B4-CP

Parallel
Wall-Mount Lavatory Faucet (Short Spout)

- Spout reach: 168 mm.
- Brass construction.
- Directionally adjustable, laminar-flow aerator.
- Includes click drain.
- Lever handle.

• **Required Accessories**

Single Handle Wall-Mount Lavatory Faucet Valve (K-28028T-NA).

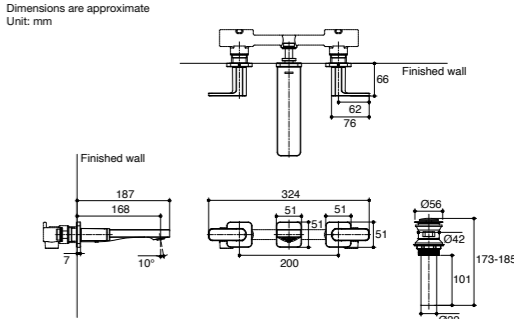

Note: The recommended dimension for installation can be adjusted according to user preferences and layout.

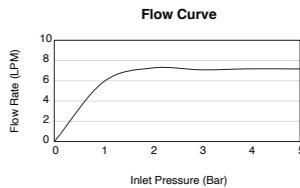

Note: Flow rates are approximate. (1 gallon = 3.785 liters, 1 bar = 14.5 psi)



K-28028T-NA

Single Handle Wall-Mount Lavatory Faucet Valve

- Brass Construction.

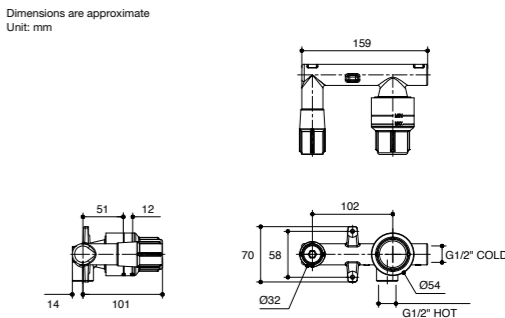

Note: The recommended dimension for installation can be adjusted according to user preferences and layout.

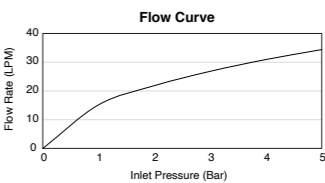

Note: Flow rates are approximate. (1 gallon = 3.785 liters, 1 bar = 14.5 psi)



K-23491T-4-CP

Parallel
Wall-Mount 2 Handle Bath Faucet, 2 Handles

- Spout reach: 229 mm.
- Brass construction.
- Concealed aerator and key.
- Lever handle.

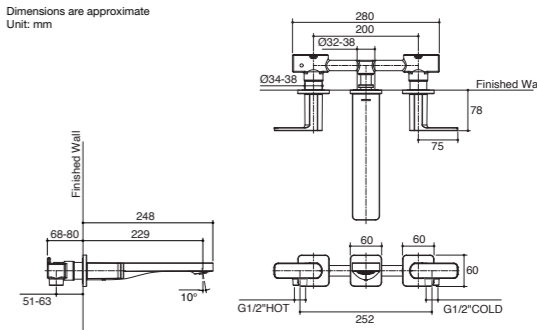

Note: The recommended dimension for installation can be adjusted according to user preferences and layout.

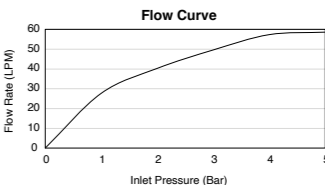

Note: Flow rates are approximate. (1 gallon = 3.785 liters, 1 bar = 14.5 psi)

Singulier™
Bathroom Faucets



K-10860X-4-CP

Singulier

Single-Hole Lavatory Faucet

- Spout reach: 100 mm.
- Spout height: 99 mm.
- Brass construction.
- One-piece, self-contained ceramic disc valve allows both volume and temperature control.
- Flexible connections for easy installation.
- Includes pop-up drain with lift rod and tailpiece.
- Lever handle.

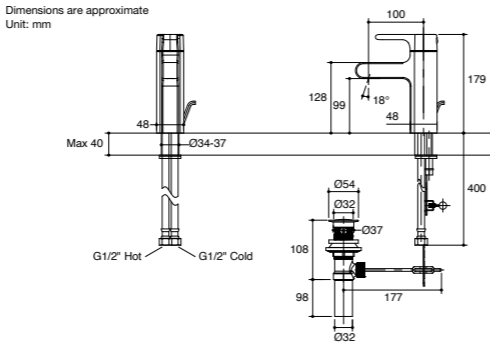

Note: The recommended dimension for installation can be adjusted according to user preferences and layout.

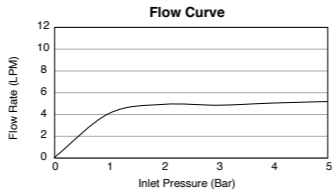

Note: Flow rates are approximate. (1 gallon = 3.785 liters, 1 bar = 14.5 psi)



K-10860X-4CD-CP

Singulier

Cold Only Lavatory Faucet

- Spout reach: 100 mm.
- Spout height: 99 mm.
- Brass construction.
- Flow is controlled to meet 30% reduction LEED credit
- Includes a 35 mm. ceramic valve cartridge for improved flow at lower pressures.
- Lever handle.

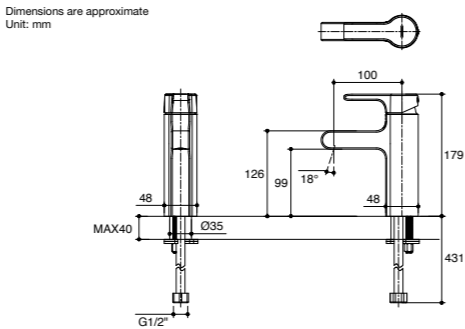

Note: The recommended dimension for installation can be adjusted according to user preferences and layout.

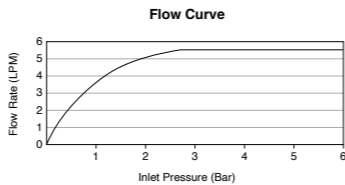

Note: Flow rates are approximate. (1 gallon = 3.785 liters, 1 bar = 14.5 psi)



K-10861X-4-CP

Singulier

Tall Single-Hole Lavatory Faucet

- Spout reach: 130 mm.
- Spout height: 240 mm.
- Brass construction.
- One-piece, self-contained ceramic disc valve allows both volume and temperature control.
- Flexible connections for easy installation.
- Touch-activated drain.
- Lever handle.

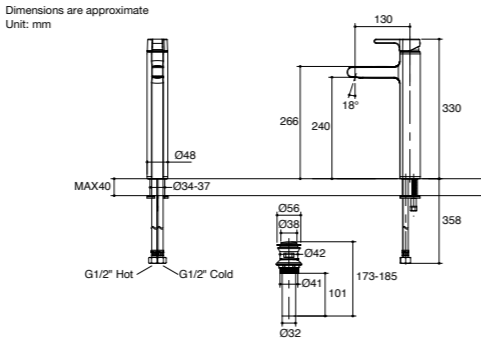

Note: The recommended dimension for installation can be adjusted according to user preferences and layout.

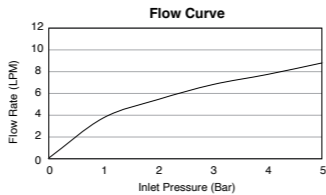

Note: Flow rates are approximate. (1 gallon = 3.785 liters, 1 bar = 14.5 psi)



K-10868T-B4-CP

Singulier

Deck-Mount Bath and Shower Faucet with Handshower and Diverter

- Spout reach: 185 mm.
- Spout height: 61 mm.
- Brass construction.
- Coin aerator allows for easy cleaning and maintenance.
- Includes handshower hose 1.5 m.
- Includes Shift+ 2-function handshower, push button.
- Lever handle.

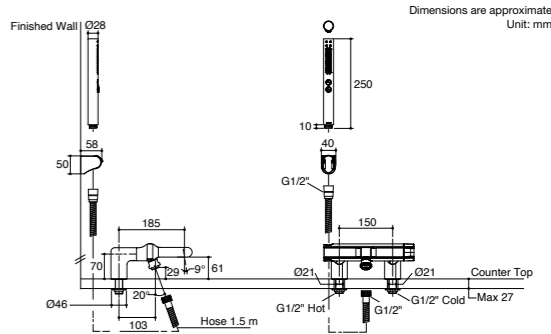

Note: The recommended dimension for installation can be adjusted according to user preferences and layout.

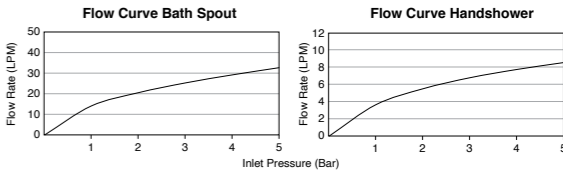

Note: Flow rates are approximate. (1 gallon = 3.785 liters, 1 bar = 14.5 psi)



K-72669X-4-CP

Singulier

Wall-Mount Shower Faucet

- Brass construction.
- Includes handshower with bracket.
- Lever handle.
- Includes handshower hose 1.5 m.

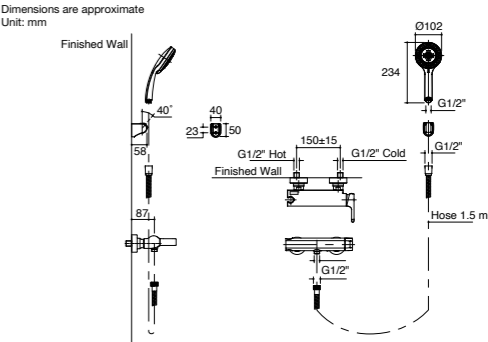

Note: The recommended dimension for installation can be adjusted according to user preferences and layout.

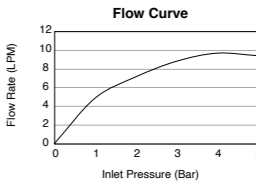

Note: Flow rates are approximate. (1 gallon = 3.785 liters, 1 bar = 14.5 psi)



K-R99254X-4CD-CP

Singulier

Wall-Mount Shower Valve-Cold Water Only

- Brass construction.
- Includes a 35 mm. ceramic valve cartridge for improved flow at lower pressures.
- Handle is lift & turn activation.
- Easy sealant-free trim installation.

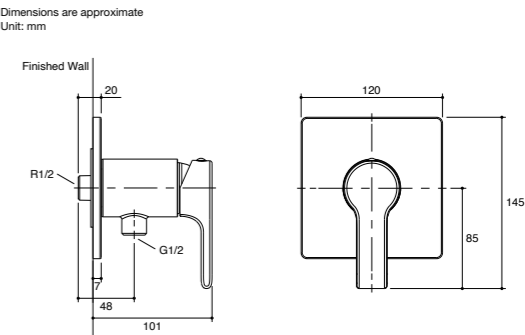

Note: The recommended dimension for installation can be adjusted according to user preferences and layout.

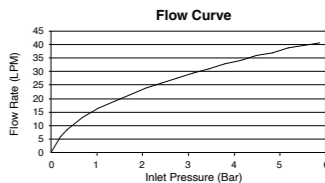

Note: Flow rates are approximate. (1 gallon = 3.785 liters, 1 bar = 14.5 psi)



K-99258X-4CD-CP

Singulier
Recessed Shower Valve-Cold Water Only

- Brass construction.
- Includes a 35 mm. ceramic valve cartridge for improved flow at lower pressures.
- Handle is lift & turn activation.
- Easy sealant-free trim installation.

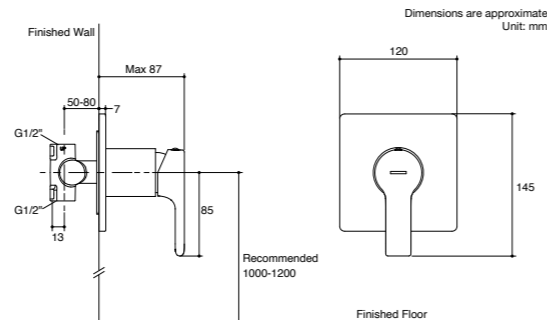

Note: The recommended dimension for installation can be adjusted according to user preferences and layout.

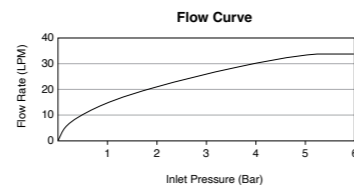

Note: Flow rates are approximate. (1 gallon = 3.785 liters, 1 bar = 14.5 psi)



K-R11711X-4-CP

Singulier
Stop Valve

- Brass construction.

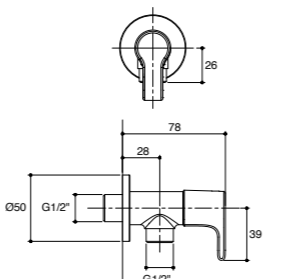

Note: The recommended dimension for installation can be adjusted according to user preferences and layout.

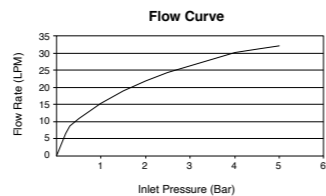

Note: Flow rates are approximate. (1 gallon = 3.785 liters, 1 bar = 14.5 psi)

Stance™ Bathroom Faucets



K-76696T-B4-CP

Stance
Deck-Mount Bath and Shower Faucet with Handshower and Diverter

- Spout reach: 184 mm.
- Spout height: 138 mm.
- Brass construction.
- Directionally adjustable, laminar-flow aerator.
- Includes Shift+ 2-function handshower, push button.
- Lever handle.

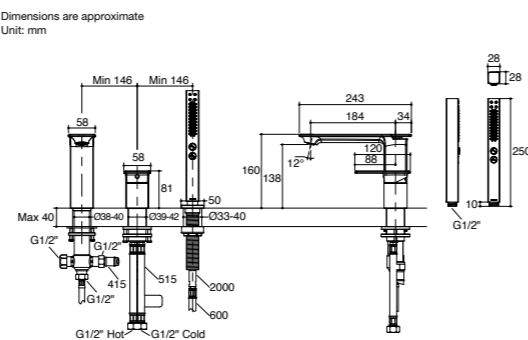

Note: The recommended dimension for installation can be adjusted according to user preferences and layout.

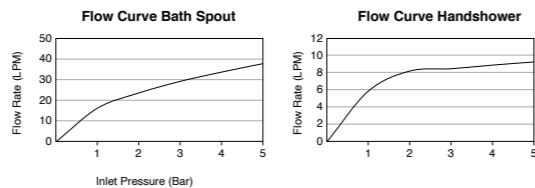

Note: Flow rates are approximate. (1 gallon = 3.785 liters, 1 bar = 14.5 psi)

Strayt™ Bathroom Faucets



K-37327X-4-CP

Strayt

Single-Hole Lavatory Faucet

- Spout reach: 103 mm.
- Spout height: 97 mm.
- Brass construction.
- One-piece, self-contained ceramic disc valve allows both volume and temperature control.
- Flexible connections for easy installation.
- Includes pop-up drain with lift rod and tailpiece.
- Lever handle.

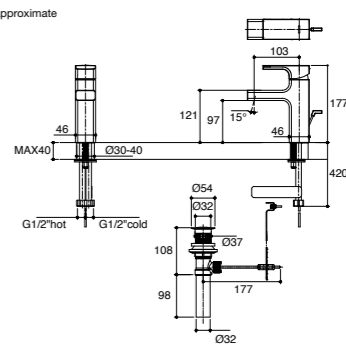

Note: The recommended dimension for installation can be adjusted according to user preferences and layout.

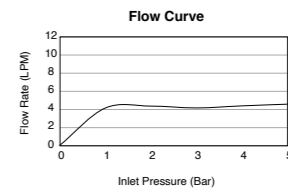

Note: Flow rates are approximate. (1 gallon = 3.785 liters, 1 bar = 14.5 psi)



K-37327X-4CD-CP

Strayt

Cold Only Lavatory Faucet

- Spout reach: 104 mm.
- Spout height: 97 mm.
- Brass construction.
- This product meets LEED water conservation requirements.
- Lever handle.

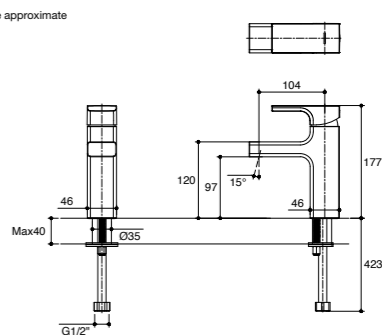

Note: The recommended dimension for installation can be adjusted according to user preferences and layout.

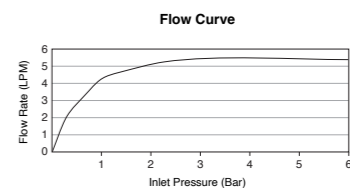

Note: Flow rates are approximate. (1 gallon = 3.785 liters, 1 bar = 14.5 psi)



K-37329T-B4-CP

Strayt

Tall Single-Hole Lavatory Faucet

- Spout reach: 131 mm.
- Spout height: 240 mm.
- Brass construction.
- Concealed, easy-clean aerator and key.
- Includes click drain.
- Lever handle.

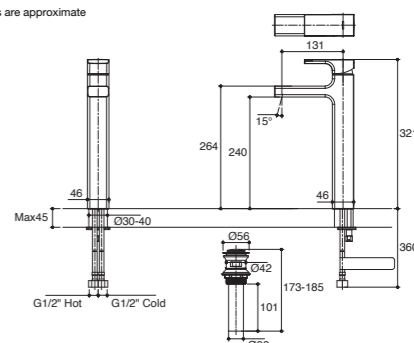

Note: The recommended dimension for installation can be adjusted according to user preferences and layout.

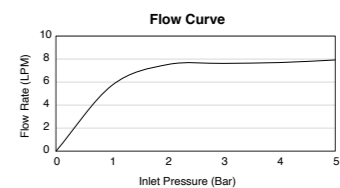

Note: Flow rates are approximate. (1 gallon = 3.785 liters, 1 bar = 14.5 psi)



K-37329X-4CD-CP

Strayt
Tall Cold Only Lavatory Faucet

- Spout reach: 131 mm.
- Spout height: 240 mm.
- Brass construction.
- This product meets LEED water conservation requirements.
- Lever handle.

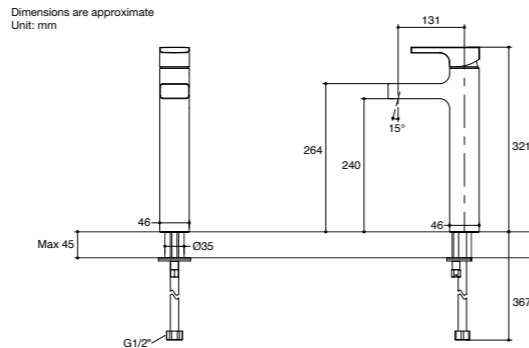

Note: The recommended dimension for installation can be adjusted according to user preferences and layout.

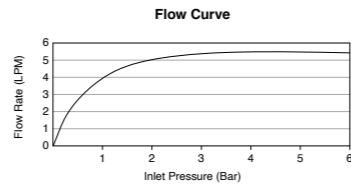

Note: Flow rates are approximate. (1 gallon = 3.785 liters, 1 bar = 14.5 psi)



K-37331X-4-CP

Strayt
Widespread Lavatory Faucet

- Spout reach: 135 mm.
- Spout height: 115 mm.
- Brass construction.
- Includes pop-up drain with lift rod and tailpiece.
- Lever handle.
- Flexible connections for easy installation.

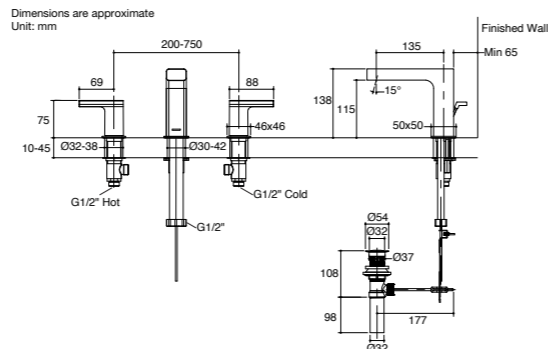

Note: The recommended dimension for installation can be adjusted according to user preferences and layout.

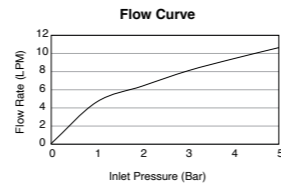

Note: Flow rates are approximate. (1 gallon = 3.785 liters, 1 bar = 14.5 psi)



K-37337T-B4-CP

Strayt
Deck-Mount Bath And Shower Faucet With Handshower And Diverter

- Spout reach: 217 mm.
- Spout height: 150 mm.
- Brass construction.
- Concealed, easy-clean aerator.
- Includes Shift+ 2-function handshower, push button.
- Lever handle.

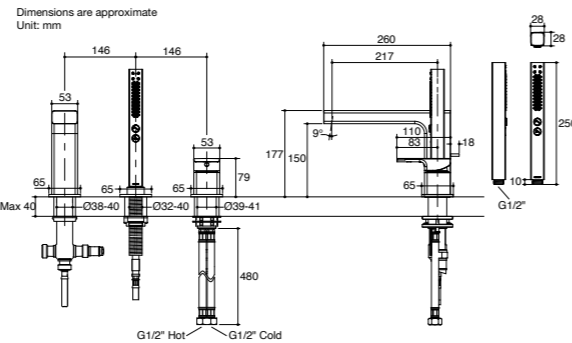

Note: The recommended dimension for installation can be adjusted according to user preferences and layout.

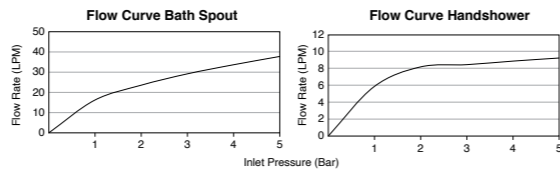

Note: Flow rates are approximate. (1 gallon = 3.785 liters, 1 bar = 14.5 psi)



K-29677X-CP

Strayt
Dual Showerhead Angular Shower Column

- Brass construction
- Optimized sprayface and large nozzles for improved water coverage.
- Includes 10" ultra thin square Katalyst Air Rainhead.
- Includes Rain Duet push button, 3-function handshower
- Includes 1.5 m. PVC shower hose.
- Lever handle.



K-45372X-C4-CP

- Strayt
Dual Showerheads Angular Shower Column
- Spout reach: 134 mm.
 - Brass construction.
 - Includes showerhead and shower column.
 - Includes handshower with 1.5 m. hose and bracket.

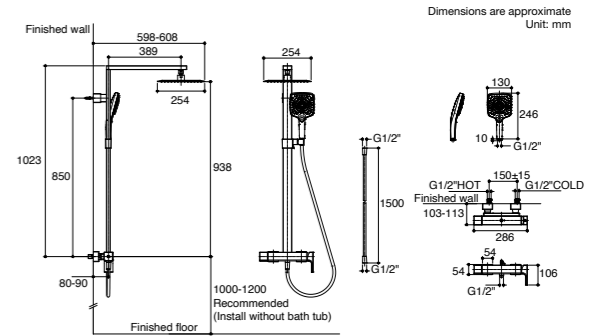

Note: The recommended dimension for installation can be adjusted according to user preferences and layout.

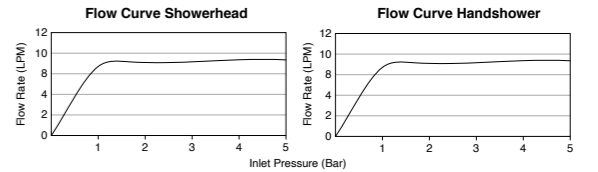

Note: Flow rates are approximate. (1 gallon = 3.785 liters, 1 bar = 14.5 psi)

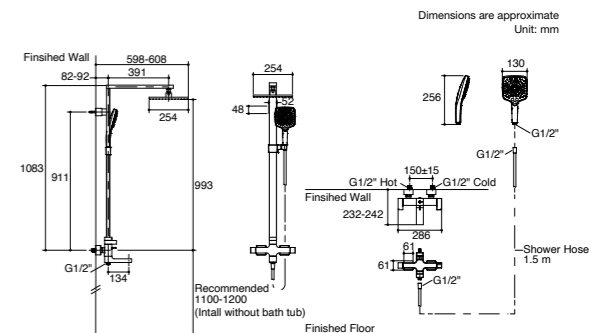

Note: The recommended dimension for installation can be adjusted according to user preferences and layout.

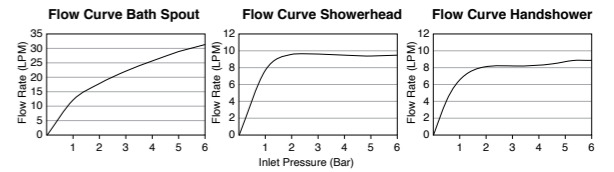

Note: Flow rates are approximate. (1 gallon = 3.785 liters, 1 bar = 14.5 psi)

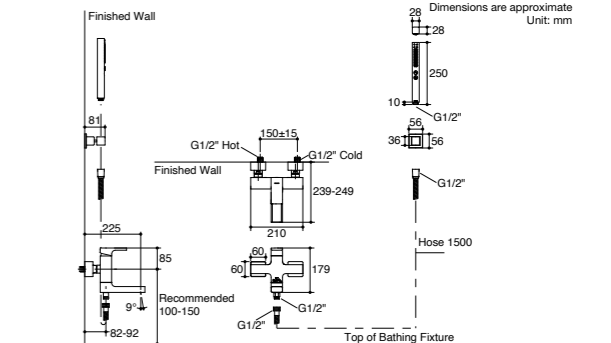

Note: The recommended dimension for installation can be adjusted according to user preferences and layout.

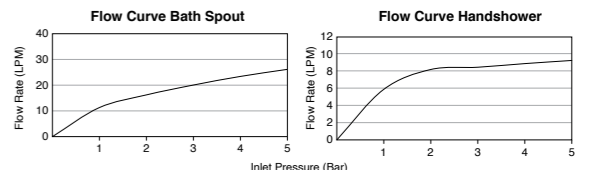

Note: Flow rates are approximate. (1 gallon = 3.785 liters, 1 bar = 14.5 psi)



K-45371T-B4-CP

- Strayt
Exposed Wall-Mount Shower Mixer
- Brass construction.
 - Includes Shift+ 2-function handshower, push button.
 - Adjustable inlet fittings with 15 mm. tolerance.
 - Lever handle.
 - Includes 1.5 m shower hose.

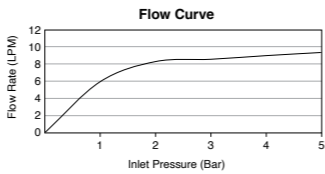
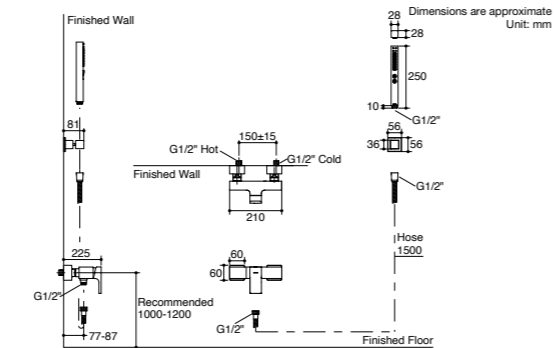

Note: Flow rates are approximate. (1 gallon = 3.785 liters, 1 bar = 14.5 psi)



K-37343X-CP

- Strayt
Bath Spout with Diverter
- Spout reach: 160 mm.
 - Brass construction.

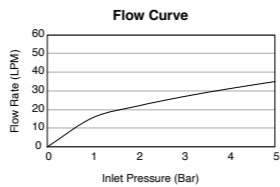
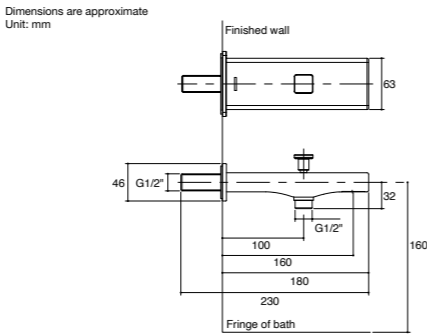

Note: Flow rates are approximate. (1 gallon = 3.785 liters, 1 bar = 14.5 psi)



K-37344X-CP

- Strayt
Bath Spout
- Spout reach: 160 mm.
 - Brass construction.

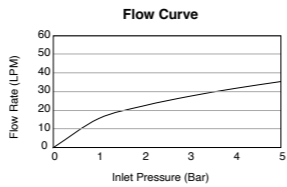
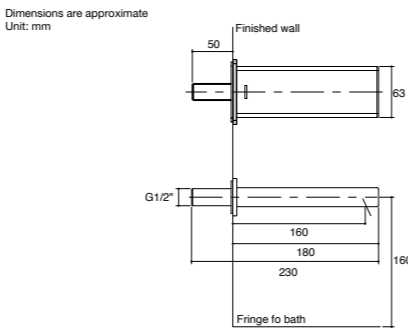

Note: Flow rates are approximate. (1 gallon = 3.785 liters, 1 bar = 14.5 psi)



K-99255X-4CD-CP

- Strayt
Wall-Mount Shower Valve-Cold Water Only
- Brass construction.
 - Includes a 35 mm. ceramic valve cartridge for improved flow at lower pressures.
 - Handle is lift & turn activation.
 - Easy sealant-free trim installation.

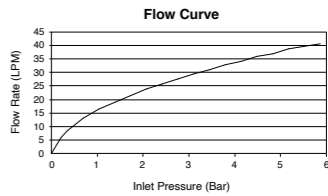
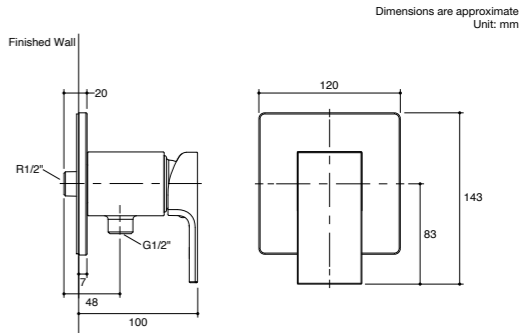

Note: Flow rates are approximate. (1 gallon = 3.785 liters, 1 bar = 14.5 psi)

Taut™
Bathroom Faucets



K-74013X-4-CP K-74013T-4-BL

- Taut
Single-Hole Lavatory Faucet
- Spout reach: 100 mm.
 - Spout height: 89 mm.
 - Solid metal construction.
 - Coin aerator allows for easy cleaning and maintenance.
 - Includes pop-up drain.
 - Lever handle.

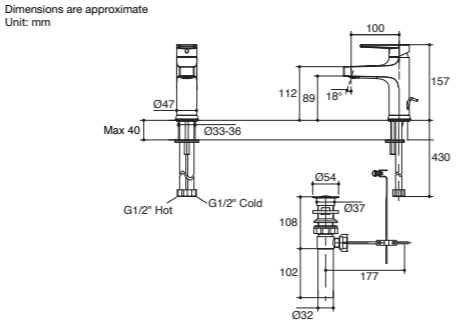

Note: The recommended dimension for installation can be adjusted according to user preferences and layout.

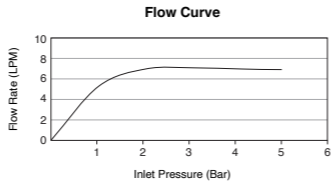

Note: Flow rates are approximate. (1 gallon = 3.785 liters, 1 bar = 14.5 psi)



K-74013X-4CD-CP K-74013T-4CD-BL

- Taut
Cold Only Lavatory Faucet
- Spout reach: 100 mm.
 - Spout height: 89 mm.
 - Solid metal construction.
 - Coin aerator allows for easy cleaning and maintenance.
 - Lever handle.

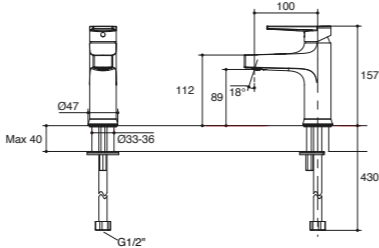

Note: The recommended dimension for installation can be adjusted according to user preferences and layout.

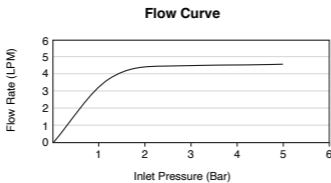

Note: Flow rates are approximate. (1 gallon = 3.785 liters, 1 bar = 14.5 psi)



K-74026T-4-CP K-74026T-4-BL

- Taut
Tall Single-Hole Lavatory Faucet
- Spout reach: 120 mm.
 - Spout height: 202 mm.
 - Solid metal construction.
 - Coin aerator allows for easy cleaning and maintenance.
 - Includes pop-up drain.
 - Lever handle.

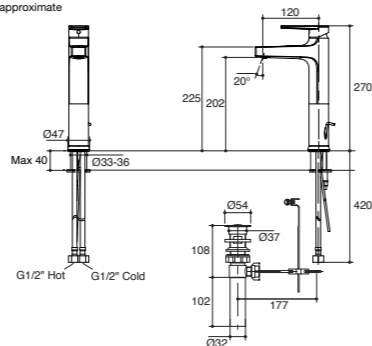

Note: The recommended dimension for installation can be adjusted according to user preferences and layout.

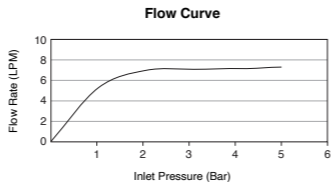

Note: Flow rates are approximate. (1 gallon = 3.785 liters, 1 bar = 14.5 psi)



K-74026T-4CD-CP K-74026T-4CD-BL

- Taut
Tall Cold Only Lavatory Faucet
- Spout reach: 120 mm.
 - Spout height: 202 mm.
 - Solid metal construction.
 - Coin aerator allows for easy cleaning and maintenance.
 - Lever handle.

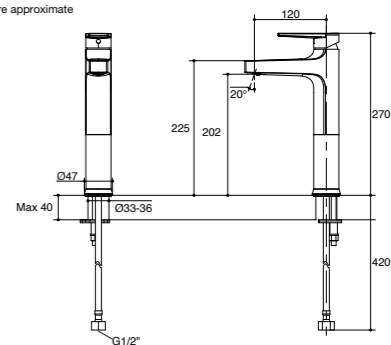

Note: The recommended dimension for installation can be adjusted according to user preferences and layout.

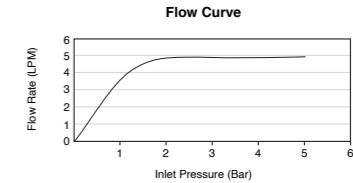

Note: Flow rates are approximate. (1 gallon = 3.785 liters, 1 bar = 14.5 psi)



K-74046T-BL

- Taut
Bath Spout
- Spout reach: 200 mm.
 - Brass construction.
 - Coin aerator allows for easy cleaning and maintenance.

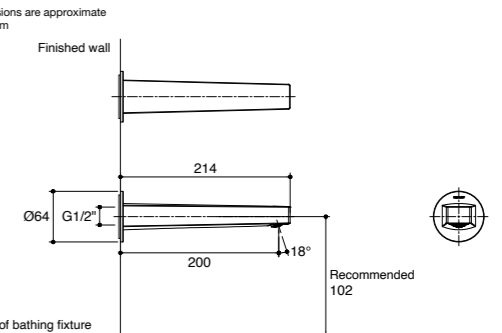

Note: The recommended dimension for installation can be adjusted according to user preferences and layout.

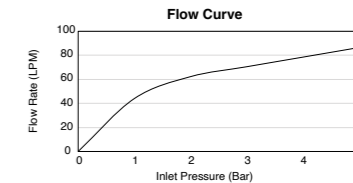

Note: Flow rates are approximate. (1 gallon = 3.785 liters, 1 bar = 14.5 psi)



K-74046X-B-CP

- Taut
Bath Spout
- Spout reach: 162 mm.
 - Brass construction.
 - Coin aerator allows for easy cleaning and maintenance.

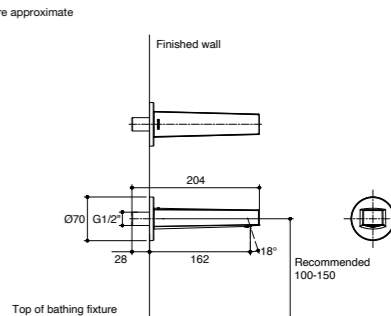

Note: The recommended dimension for installation can be adjusted according to user preferences and layout.

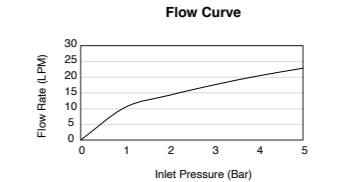

Note: Flow rates are approximate. (1 gallon = 3.785 liters, 1 bar = 14.5 psi)



K-73194T-4-CP K-73194T-4-BL

Taut

Shower Column

- Solid metal construction.
- Includes wall bracket and mounting fasteners suitable for various wall types.
- Catalyst air-induction technology for powerful and even coverage.
- Includes 3-function handshower and diverter.
- Lever handle.

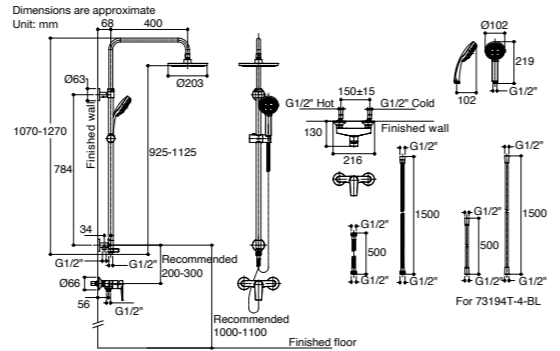

Note: The recommended dimension for installation can be adjusted according to user preferences and layout.

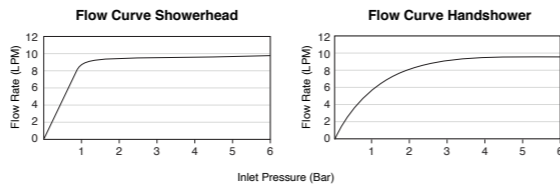

Note: Flow rates are approximate. (1 gallon = 3.785 liters, 1 bar = 14.5 psi)



K-74036T-4-CP K-74036T-4-BL

Taut

Exposed Wall-Mount Bath and Shower Mixer

- Spout reach: 128 mm.
- Solid metal construction.
- Includes handshower (K-74036T-4-CP).
- Includes 5-function handshower (K-74036T-4-BL).
- Lever handle.

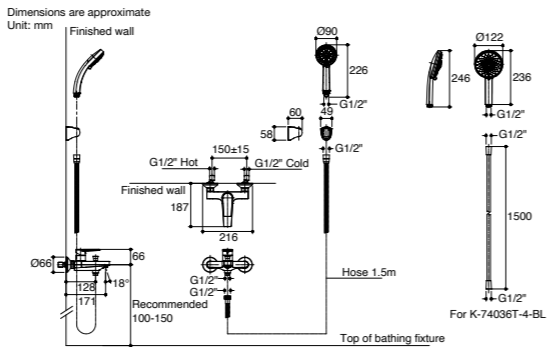

Note: The recommended dimension for installation can be adjusted according to user preferences and layout.

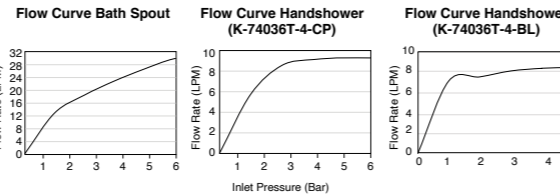

Note: Flow rates are approximate. (1 gallon = 3.785 liters, 1 bar = 14.5 psi)



K-74035T-4-CP K-74035T-4-BL

Taut

Exposed Wall-Mount Shower Mixer

- Solid metal construction.
- Includes handshower.
- Includes 5-function handshower.
- Lever handle.

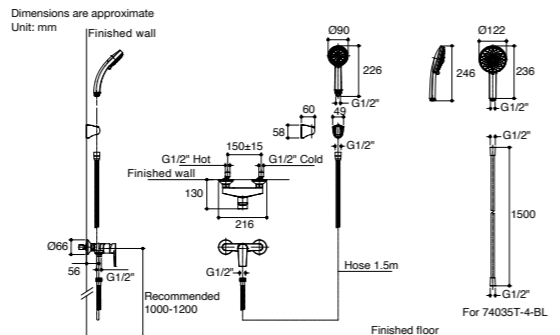

Note: The recommended dimension for installation can be adjusted according to user preferences and layout.

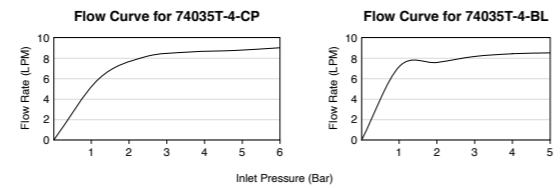

Note: Flow rates are approximate. (1 gallon = 3.785 liters, 1 bar = 14.5 psi)



K-73195T-4-CP

Taut

Exposed Wall-Mount Shower Mixer without Hand Shower

- Solid metal construction.
- Lever handle.

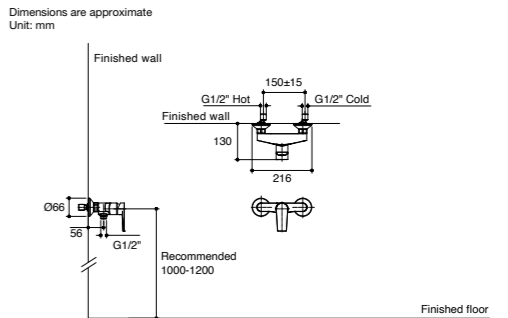

Note: The recommended dimension for installation can be adjusted according to user preferences and layout.

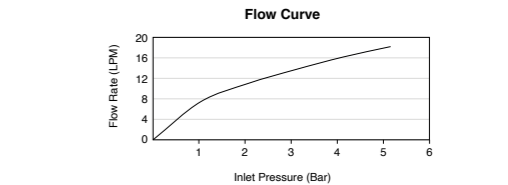

Note: Flow rates are approximate. (1 gallon = 3.785 liters, 1 bar = 14.5 psi)



K-74027X-B4-CP

Taut

Wall-Mount Lavatory Faucet

- Spout reach: 162 mm.
- Brass construction.
- Coin aerator allows for easy cleaning and maintenance.
- Includes click drain.
- Lever handle.

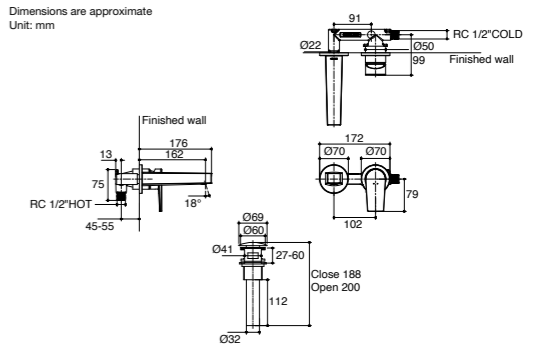

Note: The recommended dimension for installation can be adjusted according to user preferences and layout.

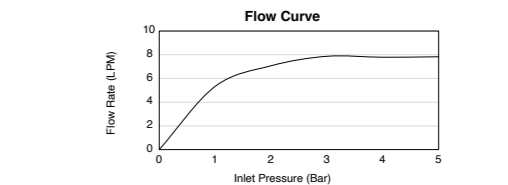

Note: Flow rates are approximate. (1 gallon = 3.785 liters, 1 bar = 14.5 psi)



K-24572X-4-CP

Taut

Recessed Bath and Shower Valve Mixer

- Brass construction.
- Smaller size and reduce weight by using 35 mm. valve.
- Includes escutcheon.
- Includes diverter.

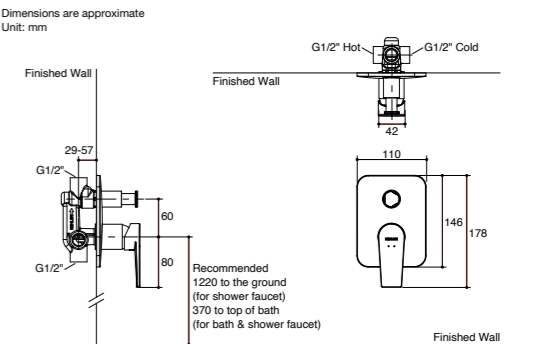

Note: The recommended dimension for installation can be adjusted according to user preferences and layout.

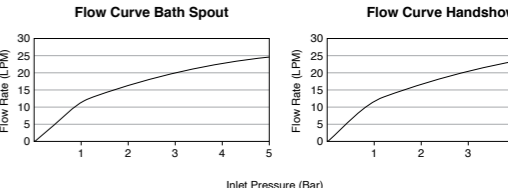

Note: Flow rates are approximate. (1 gallon = 3.785 liters, 1 bar = 14.5 psi)



K-24573X-4-CP

Taut
Recessed Shower Valve Mixer

- Brass construction.
- Smaller size and reduce weight by using 35 mm. valve.
- Includes escutcheon.

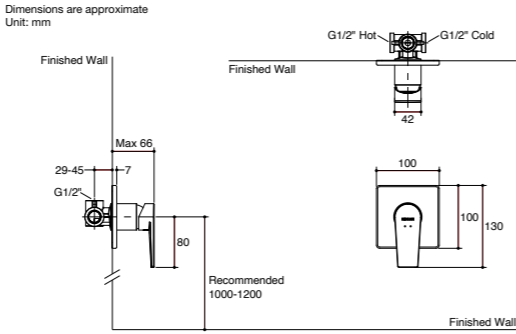

Note: The recommended dimension for installation can be adjusted according to user preferences and layout.

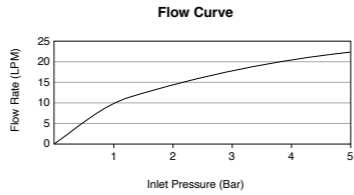

Note: Flow rates are approximate. (1 gallon = 3.785 liters, 1 bar = 14.5 psi)



K-74096T-4CD-CP

Taut
Wall-Mount Shower Valve-Cold Water Only

- Brass construction.
- Easy, sealant-free trim installation.
- Lever handle.

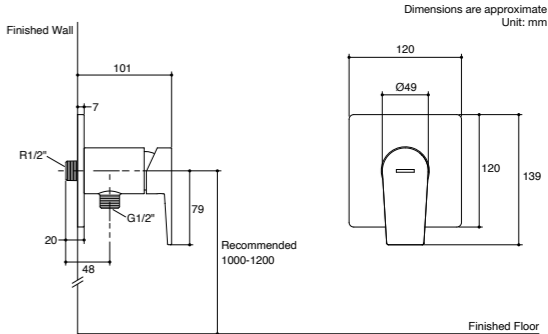

Note: The recommended dimension for installation can be adjusted according to user preferences and layout.

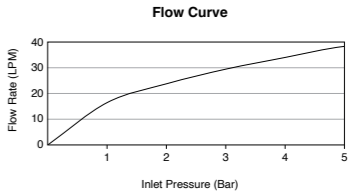

Note: Flow rates are approximate. (1 gallon = 3.785 liters, 1 bar = 14.5 psi)



K-24574X-4CD-CP

Taut
Wall-Mount Shower Valve-Cold Water Only

- Brass construction.
- Smaller size and reduce weight by using 35 mm. valve.
- Includes escutcheon.

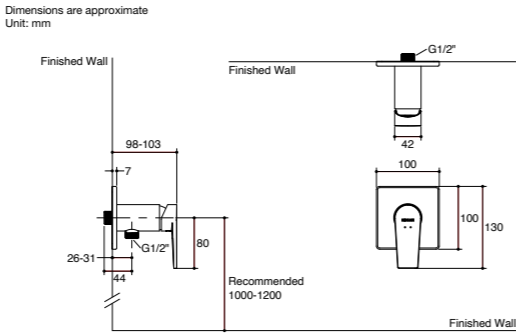

Note: The recommended dimension for installation can be adjusted according to user preferences and layout.

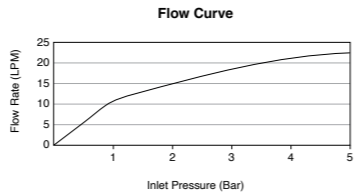

Note: Flow rates are approximate. (1 gallon = 3.785 liters, 1 bar = 14.5 psi)



K-73193T-4CD-CP

Taut
Recessed Shower Valve-Cold Water Only

- Brass construction.
- Metal mounting hardware assures a secure installation.
- Easy, sealant-free trim installation.
- Lever handle.

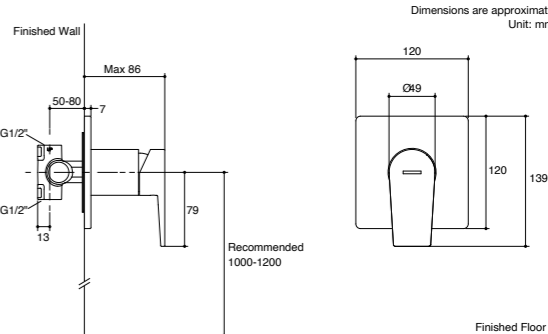

Note: The recommended dimension for installation can be adjusted according to user preferences and layout.

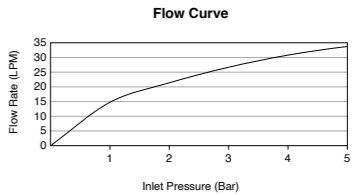

Note: Flow rates are approximate. (1 gallon = 3.785 liters, 1 bar = 14.5 psi)



K-24575X-4CD-CP

Taut
Recessed Shower Valve-Cold Water Only

- Brass construction.
- Smaller size and reduce weight by using 35 mm. valve.
- Includes escutcheon.

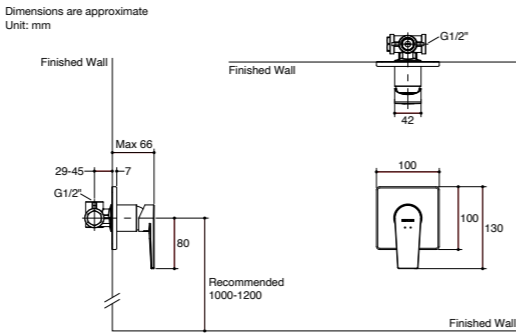

Note: The recommended dimension for installation can be adjusted according to user preferences and layout.

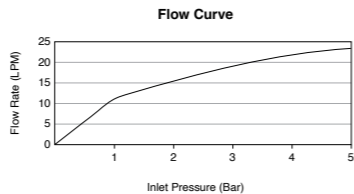

Note: Flow rates are approximate. (1 gallon = 3.785 liters, 1 bar = 14.5 psi)

Taut™ with Pin Handle
Bathroom Faucets



K-74013X-4A-CP

- Taut
Single-Hole Lavatory Faucet
- Spout reach: 100 mm.
 - Spout height: 89 mm.
 - Solid metal construction.
 - Coin aerator allows for easy cleaning and maintenance.
 - Includes pop-up drain.
 - Lever handle.

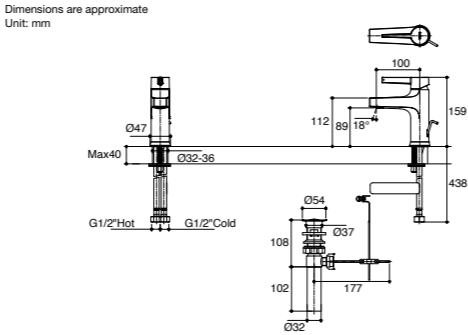

Note: The recommended dimension for installation can be adjusted according to user preferences and layout.

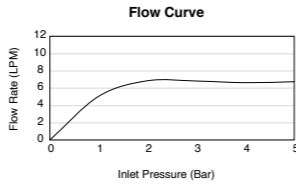

Note: Flow rates are approximate. (1 gallon = 3.785 liters, 1 bar = 14.5 psi)



K-74013X-4ACD-CP

- Taut
Cold Only Lavatory Faucet
- Spout reach: 100 mm.
 - Spout height: 89 mm.
 - Solid metal construction.
 - Coin aerator allows for easy cleaning and maintenance.
 - Lever handle.

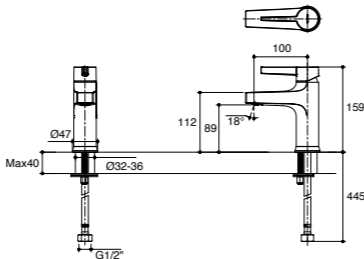

Note: The recommended dimension for installation can be adjusted according to user preferences and layout.

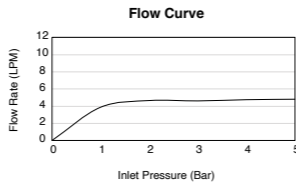

Note: Flow rates are approximate. (1 gallon = 3.785 liters, 1 bar = 14.5 psi)



K-74026X-4A-CP

- Taut
Tall Single-Hole Lavatory Faucet
- Spout reach: 120 mm.
 - Spout height: 203 mm.
 - Solid metal construction.
 - Coin aerator allows for easy cleaning and maintenance.
 - Includes pop-up drain.
 - Lever handle.

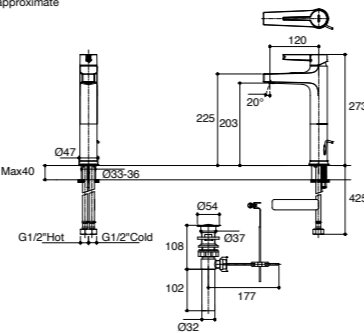

Note: The recommended dimension for installation can be adjusted according to user preferences and layout.

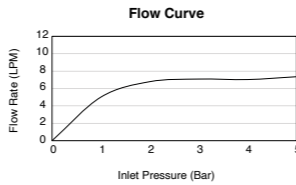

Note: Flow rates are approximate. (1 gallon = 3.785 liters, 1 bar = 14.5 psi)



K-74026X-4ACD-CP

- Taut
Tall Cold Only Lavatory Faucet
- Spout reach: 120 mm.
 - Spout height: 203 mm.
 - Solid metal construction.
 - Coin aerator allows for easy cleaning and maintenance.
 - Lever handle.

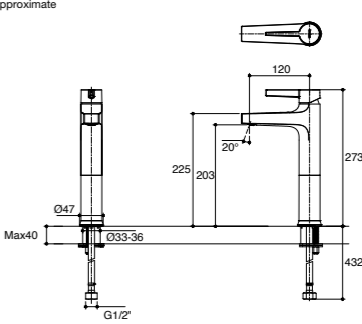

Note: The recommended dimension for installation can be adjusted according to user preferences and layout.

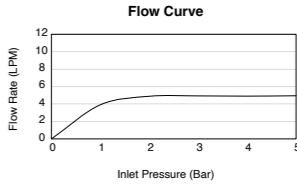

Note: Flow rates are approximate. (1 gallon = 3.785 liters, 1 bar = 14.5 psi)



K-74035X-4A-CP

- Taut
Exposed Wall-Mount Shower Mixer
- Solid metal construction.
 - Includes handshower.
 - Lever handle.
 - Adjustable inlet fittings with 15 mm. tolerance.

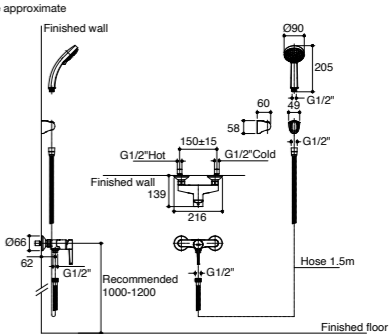

Note: The recommended dimension for installation can be adjusted according to user preferences and layout.

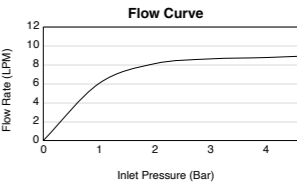

Note: Flow rates are approximate. (1 gallon = 3.785 liters, 1 bar = 14.5 psi)



K-74036X-4A-CP

- Taut
Exposed Wall-Mount Bath and Shower Mixer
- Spout reach: 177 mm.
 - Solid metal construction.
 - Includes handshower.
 - Lever handle.
 - Adjustable inlet fittings with 15 mm. tolerance.

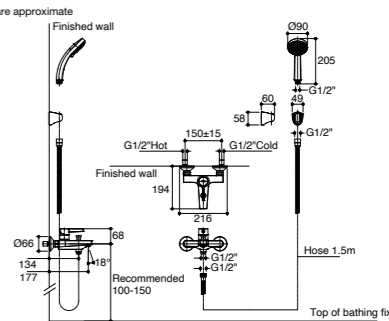

Note: The recommended dimension for installation can be adjusted according to user preferences and layout.

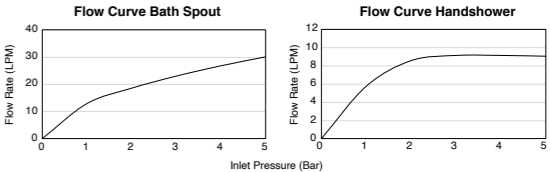

Note: Flow rates are approximate. (1 gallon = 3.785 liters, 1 bar = 14.5 psi)

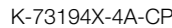

Taut

Shower Column

- Solid metal construction.
- Includes wall bracket and mounting fasteners suitable for various wall types.
- Katalyst air-induction technology for powerful and even coverage.
- Includes handshower and diverter.
- Lever handle.

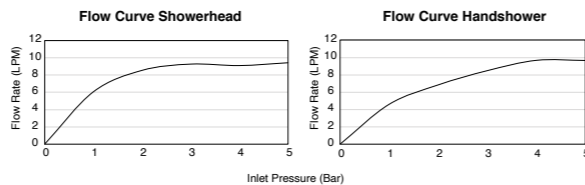
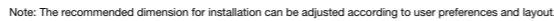

Note: Flow rates are approximate. (1 gallon = 3.785 liters, 1 bar = 14.5 psi)

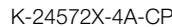

Taut

Recessed Bath and Shower Valve Mixer

- Brass construction.
- Smaller size and reduce weight by using 35 mm. valve.
- Includes escutcheon.
- Includes diverter.

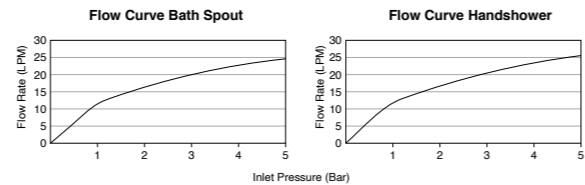
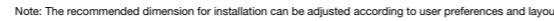

Note: Flow rates are approximate. (1 gallon = 3.785 liters, 1 bar = 14.5 psi)



Taut

Recessed Shower Valve Mixer

- Brass construction.
- Smaller size and reduce weight by using 35 mm. valve.
- Includes escutcheon.

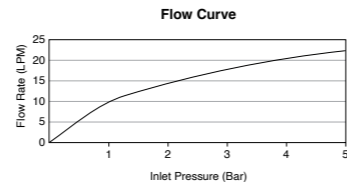
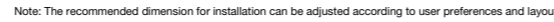

Note: Flow rates are approximate. (1 gallon = 3.785 liters, 1 bar = 14.5 psi)

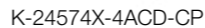

Taut

Wall-Mount Shower Valve-Cold Water Only

- Brass construction.
- Smaller size and reduce weight by using 35 mm. valve.
- Includes escutcheon.

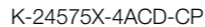

Taut

Recessed Shower Valve-Cold Water Only

- Brass construction.
- Smaller size and reduce weight by using 35 mm. valve.
- Includes escutcheon.

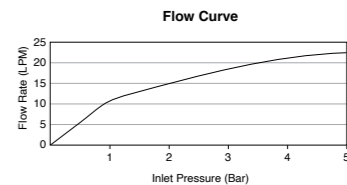
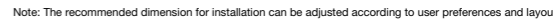

Note: Flow rates are approximate. (1 gallon = 3.785 liters, 1 bar = 14.5 psi)

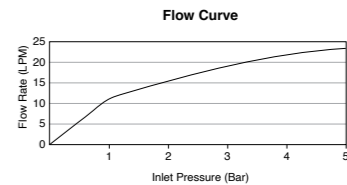
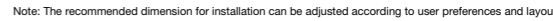

Note: Flow rates are approximate. (1 gallon = 3.785 liters, 1 bar = 14.5 psi)



KOHLER®

SENSOR FAUCET

A wide selection of KOHLER Touchless Bathroom Faucets provide touch-free, convenient and safe products for families. Available in both single control and dual widespread as well as pull-out and non-pull-out, in multiple price ranges for various installation environments and consumer needs.



Touchless Operation



Invisible Sensor Technology



TOF Sensor



Perfect Coordination



Automatic Shutoff



Water Saving



More Hygienic



Easy Installation



K-26799X-CP



Invisible Sensor Technology



Powered by AA Batteries

- Components
- Widespread Touchless
- Lavatory Faucet
- Spout reach: 160 mm.
- Spout height: 170 mm.
- Rocker faucet handle features a unique back and forth movement with smooth control allows for both volume and temperature preset.
- Easy to install with the use of AA batteries.
- Automatically stop when used continuous more than 4 minute.
- Key electronic components all passed wa-terproof standard IPX4.



K-29936X-CP



TOF Sensor Technology

- Avid Duo Sensor Faucet-Cold AC, W/P, 0.5
- Spout reach: 135 mm.
 - Spout height: 123 mm.
 - Kohler cutting-edge technology combines soap and water dispensing into one design for a completely touchless hand-rinsing experience.
 - ToF sensing technology, able to work with special material lavatories like glass and stainless steel.
 - LED lights indicate waving.
 - Durable Kohler finishes resist corrosion and tarnishing.
 - Automatically stop when used continuous more than 1 minute.



K-28577X-NW-CP



TOF Sensor Technology



Invisible Sensor

- Loure Tall Sensor Faucet Cold, 0.5GPM
- Spout reach: 127 mm.
 - Spout height: 270 mm.
 - Brass construction.
 - ToF sensing technology, able to work with special material lavatories like glass and stainless steel.
 - Strong anti-interference ability.
 - 1000 mm. flexible supply hose for easy installation.
 - Automatically stop when used continuous more than 1 minute.
 - **Required Accessories**
AC Power unit, Output 6 V (K-26845X-NA) or DC power unit, output 6 V (K-26844X-NA), sold separately.
 - **Can be paired with**
Thermostatic Valve (K-16294X-3-CP) or Tee Inlet Hose Assembly (K-1298745-SP) to become a mixer, sold separately.

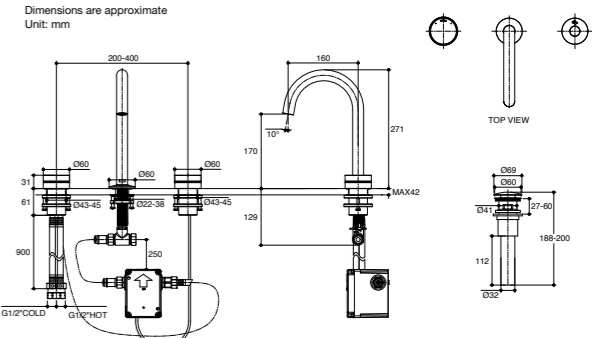

Note: The recommended dimension for installation can be adjusted according to user preferences and layout.

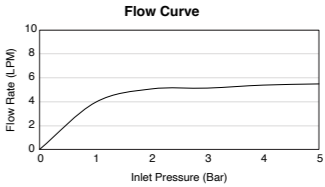

Note: Flow rates are approximate. (1 gallon = 3.785 liters, 1 bar = 14.5 psi)

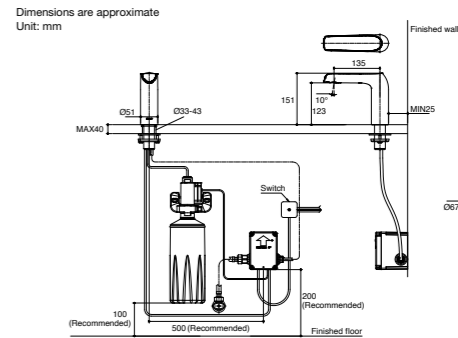

Note: The recommended dimension for installation can be adjusted according to user preferences and layout.

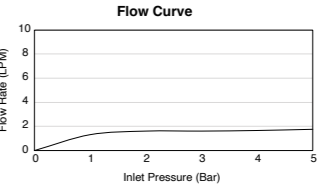

Note: Flow rates are approximate. (1 gallon = 3.785 liters, 1 bar = 14.5 psi)

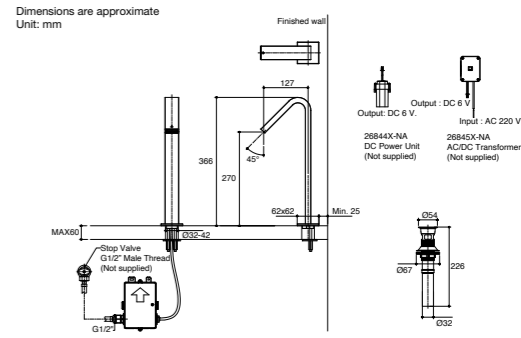

Note: The recommended dimension for installation can be adjusted according to user preferences and layout.

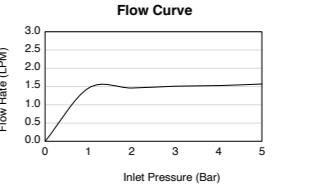

Note: Flow rates are approximate. (1 gallon = 3.785 liters, 1 bar = 14.5 psi)

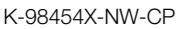

Thermostatic Valve (K-16294X-3-CP) or Tee Inlet Hose Assembly (K-1298745-SP) to become a mixer, sold separately.

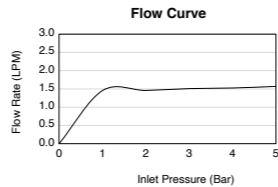
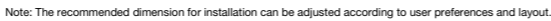

Note: Flow rates are approximate. (1 gallon = 3.785 liters, 1 bar = 14.5 psi)

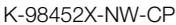

Thermostatic Valve (K-16294X-3-CP) or Tee Inlet Hose Assembly (K-1298745-SP) to become a mixer, sold separately.

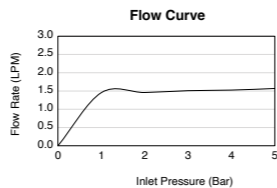
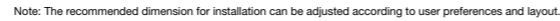

Note: Flow rates are approximate. (1 gallon = 3.785 liters, 1 bar = 14.5 psi)



Thermostatic Valve (K-16294X-3-CP) or Tee Inlet Hose Assembly (K-1298745-SP) to become a mixer, sold separately.

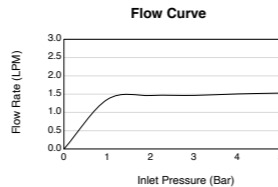
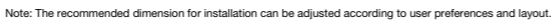

Note: Flow rates are approximate. (1 gallon = 3.785 liters, 1 bar = 14.5 psi)

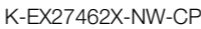

Thermostatic Valve (K-16294X-3-CP) or Tee Inlet Hose Assembly (K-1298745-SP) to become a mixer, sold separately.

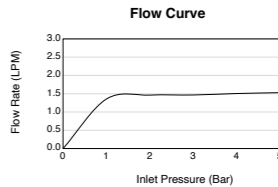
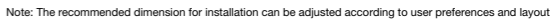

Note: Flow rates are approximate. (1 gallon = 3.785 liters, 1 bar = 14.5 psi)



Thermostatic Valve (K-16294X-3-CP) or Tee Inlet Hose Assembly (K-1298745-SP) to become a mixer, sold separately.

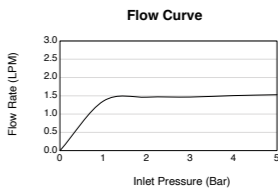
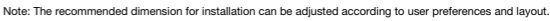

Note: Flow rates are approximate. (1 gallon = 3.785 liters, 1 bar = 14.5 psi)

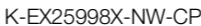

Thermostatic Valve (K-16294X-3-CP) or Tee Inlet Hose Assembly (K-1298745-SP) to become a mixer, sold separately.

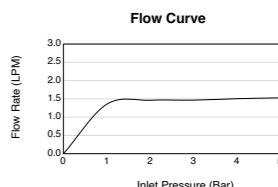
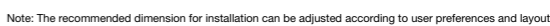

Note: Flow rates are approximate. (1 gallon = 3.785 liters, 1 bar = 14.5 psi)



K-20012X-W-CP



Invisible
Sensor

Finial

Deck-Mount Sensor Faucet Cold, 0.5GPM

- Spout reach: 122 mm.
- Spout height: 116 mm.
- Brass construction.
- 1000 mm. flexible supply hose for easy installation.
- Automatically stop when used continuous more than 1 minute.

• Required Accessories

AC Power unit, Output 6 V (K-26845X-NA) or DC power unit, output 6 V (K-26844X-NA), sold separately.

• Can be paired with

Thermostatic Valve (K-16294X-3-CP) or Tee Inlet Hose Assembly (K-1298745-SP) to become a mixer, sold separately.

Dimensions are approximate
Unit: mm

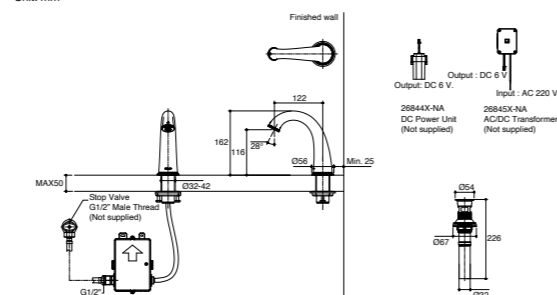

Note: The recommended dimension for installation can be adjusted according to user preferences and layout.

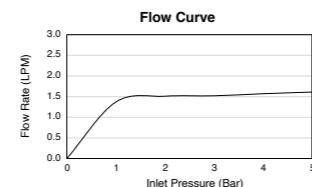

Note: Flow rates are approximate. (1 gallon = 3.785 liters, 1 bar = 14.5 psi)



K-26845X-NA

AC Power Unit, Output 6 V

- Body dimension 72 x 55 x 28 mm.
- Input voltage AC 220V 50/60 Hz and Output Voltage DC 6V.
- Save the trouble of replacing batteries.
- Connecting wire DC voltage maximum length 10 m.

Dimensions are approximate
Unit: mm

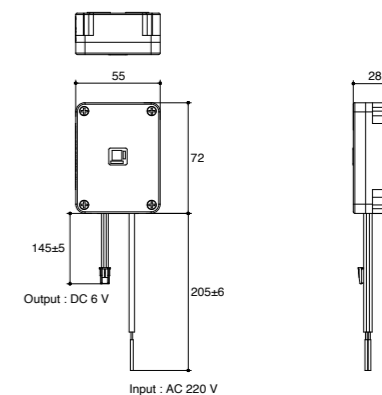

Note: The recommended dimension for installation can be adjusted according to user preferences and layout.

Dimensions are approximate
Unit: mm

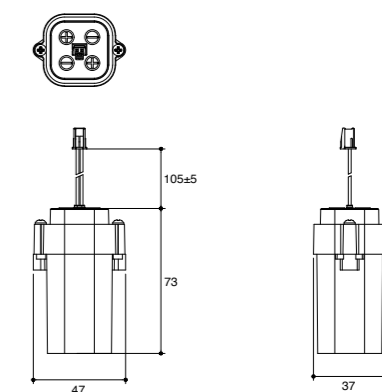

Note: The recommended dimension for installation can be adjusted according to user preferences and layout.

Dimensions are approximate
Unit: mm

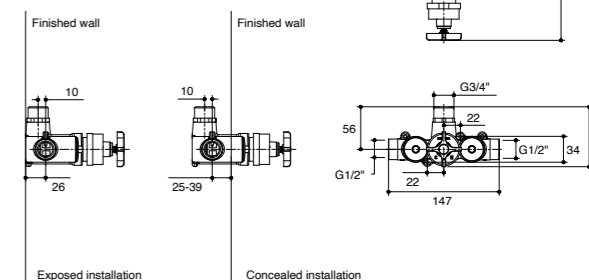
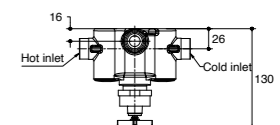

Note: The recommended dimension for installation can be adjusted according to user preferences and layout.



K-72866X-NW-CP



TOF Sensor
Technology



Invisible
Sensor

Strayt

Deck-Mount Sensor Faucet Cold, 0.5GPM

- Spout reach: 133 mm.
- Spout height: 115 mm.
- Brass construction.
- ToF sensing technology, able to work with special material lavatories like glass and stainless steel.
- Strong anti-interference ability.
- 1000 mm. flexible supply hose for easy installation.
- Automatically stop when used continuous more than 1 minute.

• Required Accessories

AC Power unit, Output 6 V (K-26845X-NA) or DC power unit, output 6 V (K-26844X-NA), sold separately.

• Can be paired with

Thermostatic Valve (K-16294X-3-CP) or Tee Inlet Hose Assembly (K-1298745-SP) to become a mixer, sold separately.

Dimensions are approximate
Unit: mm

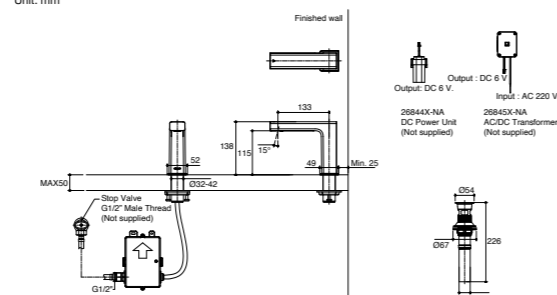

Note: The recommended dimension for installation can be adjusted according to user preferences and layout.

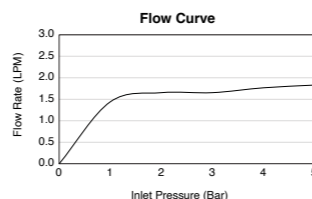

Note: Flow rates are approximate. (1 gallon = 3.785 liters, 1 bar = 14.5 psi)



K-26844X-NA

DC Power Unit

- Body dimension 47 x 37 x 73 mm.
- Input Voltage DC 4 AA alkaline batteries.
- Output Voltage DC 6V



K-16294X-3-CP

Thermostatic Valve

- Brass construction.
- Precise thermostatic temperature control with over-ridable temperature stop.
- Maximum 4 sensor faucets supplied by one thermostat valve when system water pressure is above 0.3 MPa (3 bar).



K-18655X-NW-CP



TOF Sensor
Technology



Invisible
Sensor

Kumin

Deck-Mount Sensor Faucet Cold, 0.5 GPM

- Spout reach: 135 mm.
- Spout height: 93 mm.
- Brass construction.
- ToF sensing technology, able to work with special material lavatories like glass and stainless steel.
- Strong anti-interference ability.
- 1000 mm. flexible supply hose for easy installation.
- Automatically stop when used continuous more than 1 minute.

• Required Accessories

AC Power unit, Output 6 V (K-26845X-NA) or DC power unit, output 6 V (K-26844X-NA), sold separately.

• Can be paired with

Thermostatic Valve (K-16294X-3-CP) or Tee Inlet Hose Assembly (K-1298745-SP) to become a mixer, sold separately.

Dimensions are approximate
Unit: mm

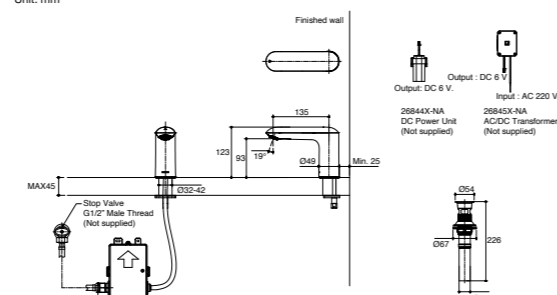

Note: The recommended dimension for installation can be adjusted according to user preferences and layout.

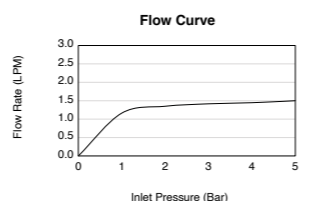

Note: Flow rates are approximate. (1 gallon = 3.785 liters, 1 bar = 14.5 psi)



K-1298745-SP

Tee Hose Assy

- Optional part to change cold-only faucet to mixer faucet.



KOHLER®
TOUCHLESS
SOAP DISPENSER



K-EX25421X-CP

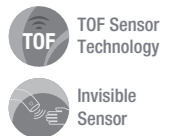

- Composed
Wall-Mount Foam Soap Dispenser
- Brass construction.
 - ToF sensing technology, able to work with special material lavatories like glass and stainless steel.
 - Strong anti-interference ability.
 - Maintenance/cleaning mode is activated for 30 seconds every 24 hours.
 - LED indicator for low soap and low power indicator.
 - Sensor range and soap dispensing volume can be set.
 - **Required Accessories**
Soap AC Power Unit, Output 6 V (K-27321X-NA) or Soap DC Power Unit, Output 6 V (K-27320X-NA), sold separately.

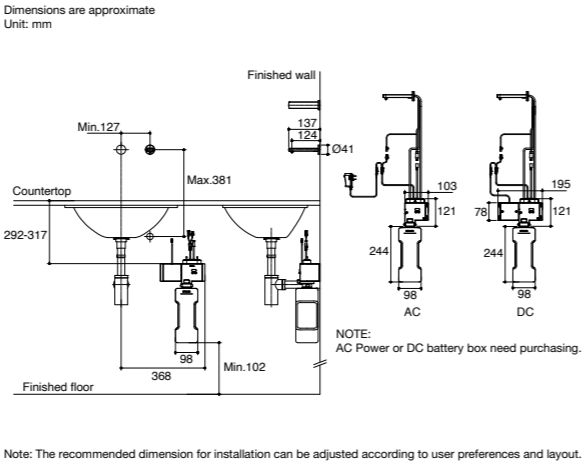

K-EX34060X-CP

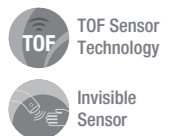

- Composed
Deck-Mount Foam Soap Dispenser
- Brass construction.
 - ToF sensing technology, able to work with special material lavatories like glass and stainless steel.
 - Strong anti-interference ability.
 - Maintenance/cleaning mode is activated for 30 seconds every 24 hours.
 - LED indicator for low soap and low power indicator.
 - Sensor range and soap dispensing volume can be set.
 - **Required Accessories**
Soap AC Power Unit, Output 6 V (K-27321X-NA) or Soap DC Power Unit, Output 6 V (K-27320X-NA), sold separately.

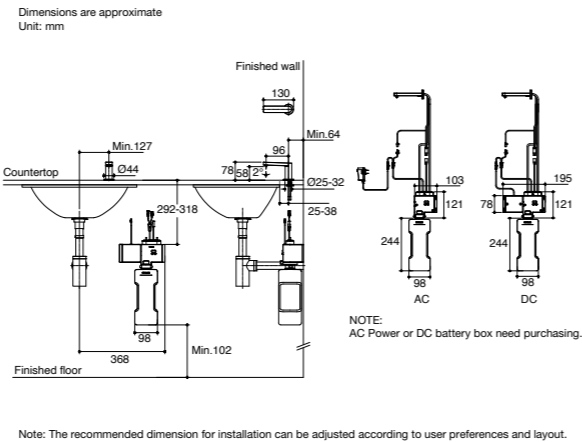

K-5487X-B-CP



- Bardon
Soap Dispenser
- Input voltage 4 pcs of Alkaline AA (1.5 V).
 - LED indicator during soap dispensing.
 - LED indicator for low soap and low power indicator.

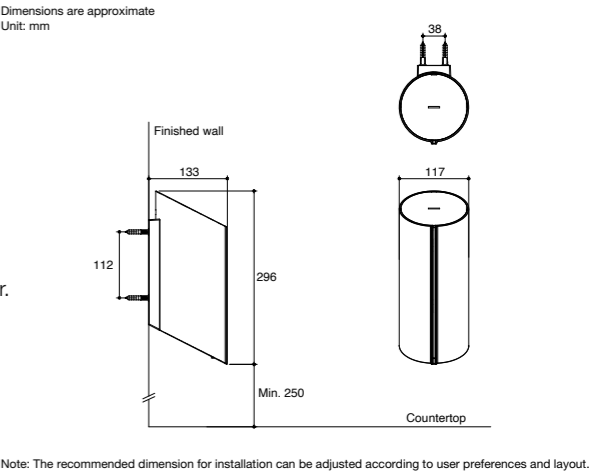

K-27321X-NA

- Soap AC Power Unit, Output DC 6 V
- Input voltage AC 220V 50/60 Hz Output voltage DC 6V.
 - Save the trouble of replacing batteries.

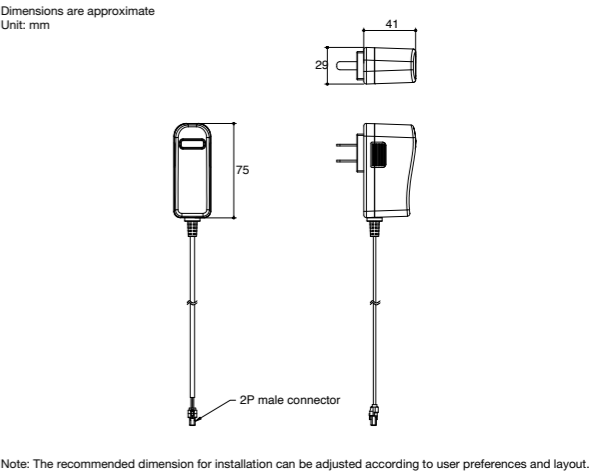

K-27320X-NA

- Soap DC Power Unit, Output 6 V
- Output voltage DC 6V

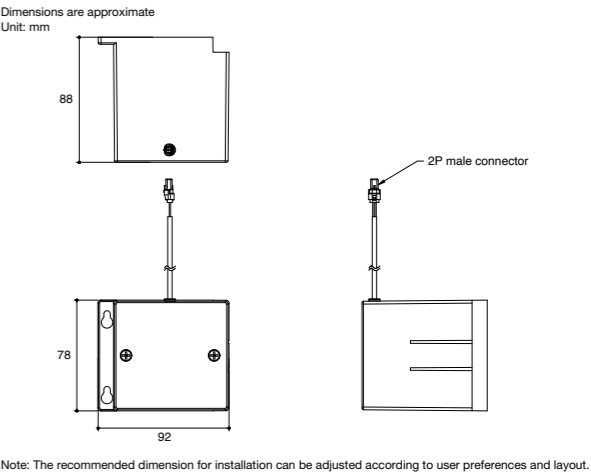



KOHLER® SHOWER PRODUCTS



Anthem™ Valves & Controls

Anthem represents the evolution of showering. Born from a mission to go beyond industry standards, Anthem mechanical and digital valves and controls enable superior showering performance. From expert engineering and technical exclusivity, new and innovative ways to manipulate flow, temperature, and water have been brought to life. Combined with precision controls, the functional act of showering has at once become a highly personalized wellbeing experience. Captured in an unexpected aesthetic, the Anthem collection represents a milestone in showering design and overall experience.

Statement™ Spray Experiences

With a variety of indulgent spray functions, the Statement showering collection helps you build immersive environments for rinsing, massaging, and restoring. Each component is paired with the sprays best suited to its use, expertly aligning form with function. From the flow to the arrangement of streams, the settings have been thoughtfully engineered to deliver transformational moments of wellbeing in every shower.

- **Full Coverage with Katalyst™ Technology**
With air-infused droplets, the flow of water is intensified for enhanced coverage and comfort. It drenches and clings to the body in a full, luxurious spray.
- **Deep Massage**
Strong streams of water twist and swirl to create a slow kneading pattern. The rhythmic massaging delivers relaxation and relief.
- **Ribbon Massage**
Water cascades at an angled stream to target the shoulders. This improved alignment offers greater warmth, comfort, and a more relaxing massage.
- **Cloud**
Super-fine, silken droplets converge to gently caress the body. The expansive, luxurious spray feels like a warm embrace as it restores a sense of wellbeing.
- **Full Coverage Rain**
Gravity-fed droplets envelop the body in a gentle spray. The soft flow of water has a natural feel, mimicking the experience of real rainfall.



Explore the collections



Scan for video

Anthem™
 Valves and Controls



K-26340X-NA

Anthem

Recessed Mechanical Thermostatic Valve 2 Outlet

- DZR brass construction.
- G3/4" inlet thread connection(s).
- G1/2" outlet thread connection(s).
- Mechanically controlled thermostatic mixing valve.

Required Accessories

Anthem Recessed Mechanical Thermostatic Control 2 Outlet (K-26346T-9).

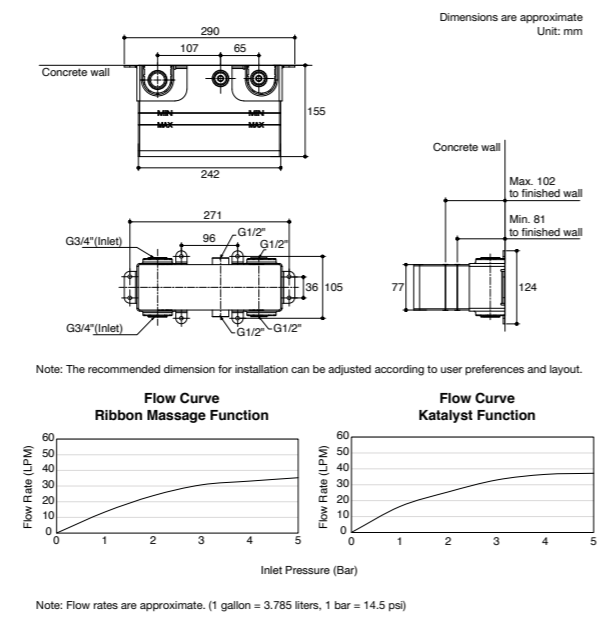





K-26346T-9-CP K-26346T-9-BL K-26346T-9-2MB

Anthem

Recessed Mechanical Thermostatic Control 2 Outlet

- Solid metal construction.
- Low-profile design with easy-to-clean water-resistant casing.
- Install with recessed thermostatic valve 2-way (K-26340X).
- Precise thermostatic temperature control with over-ridable temperature stop.
- Pressed button once, shower outlet turns on and button pops out, becoming a knob for water flow adjustment. Pressed button back in, water turns off.
- Function indicator on faceplate for Hand Shower and Katalyst shower head

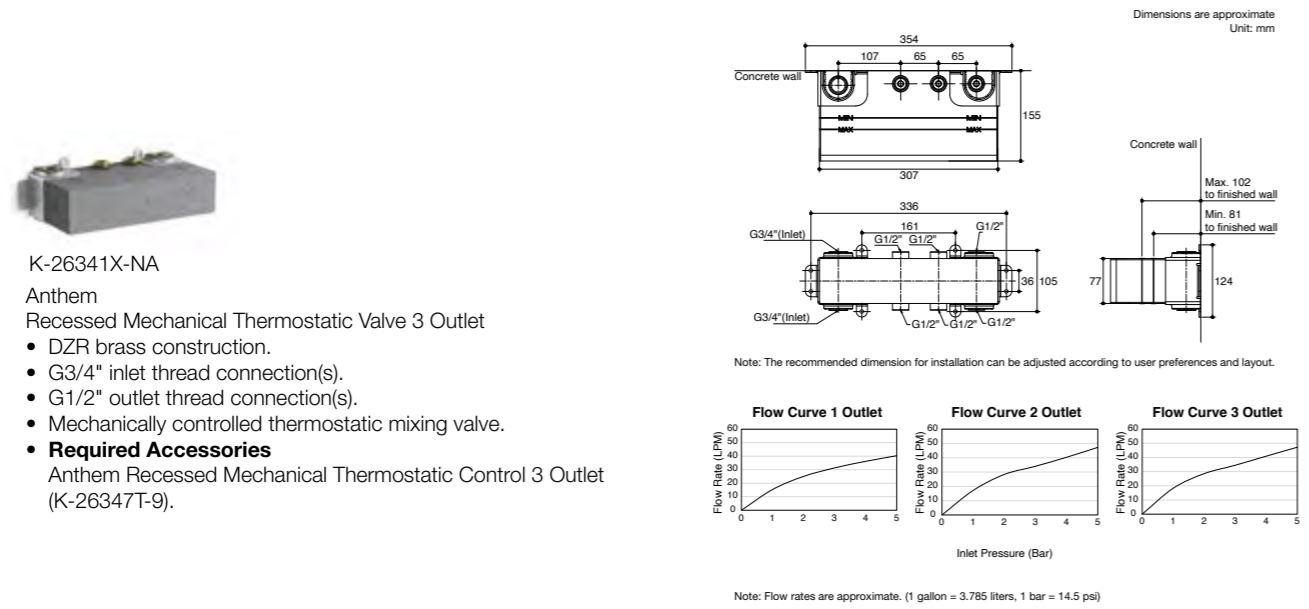
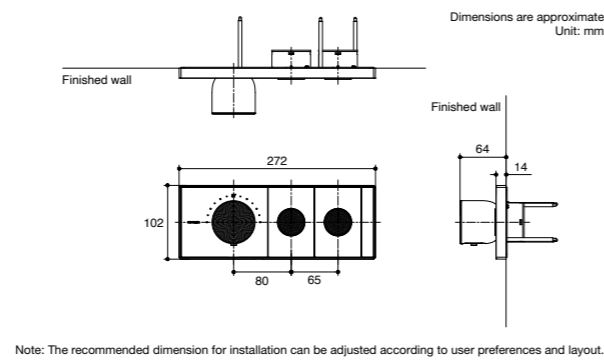





K-26347T-9-CP K-26347T-9-BL K-26347T-9-2MB

Anthem

Recessed Mechanical Thermostatic Control 3 Outlet

- Solid metal construction.
- Low-profile design with easy-to-clean water-resistant casing.
- Install with recessed thermostatic valve 3-way (K-26341X).
- Precise thermostatic temperature control with over-ridable temperature stop.
- Pressed button once, shower outlet turns on and button pops out, becoming a knob for water flow adjustment. Pressed button back in, water turns off.
- Function indicator on faceplate for Hand Shower and Katalyst shower head.
- Function indicator on faceplate for Deep massage shower head or Body spray.

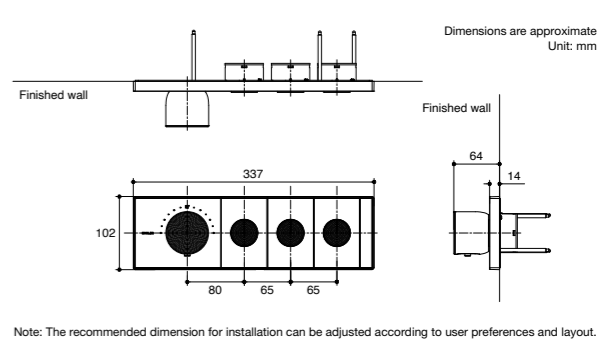

Statement™
Showering Collection



- K-26293T-CP K-26293T-BL K-26293T-2MB
- Statement
12" Oblong Rainhead
- Brass construction faceplate.
 - Katalyst air-induction technology for powerful and even coverage.
 - MasterClean™ sprayface features an easy-to-clean surface.
 - 1-function showerhead.
 - **Required Accessories**
Statement Wall-Mount Shower Arm (K-26322T).



Full Coverage with Katalyst™
Technology



- K-26292T-CP K-26292T-BL K-26292T-2MB
- Statement
14" Round Rainhead
- Brass construction faceplate.
 - Katalyst air-induction technology for powerful and even coverage.
 - MasterClean™ sprayface features an easy-to-clean surface.
 - 1-function showerhead.
 - **Required Accessories**
Statement Wall-Mount Shower Arm (K-26322T).



Full Coverage with Katalyst™
Technology



- K-26294T-CP K-26294T-BL K-26294T-2MB
- Statement
14" Oblong Rainhead
- Brass construction faceplate.
 - Katalyst air-induction technology for powerful and even coverage.
 - MasterClean™ sprayface features an easy-to-clean surface.
 - 1-function showerhead.
 - **Required Accessories**
Statement Wall-Mount Shower Arm (K-26322T).



Full Coverage with Katalyst™
Technology

Dimensions are approximate
Unit: mm

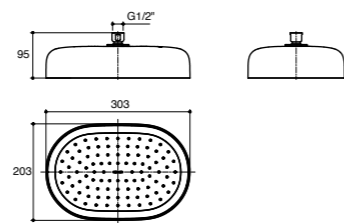

Note: The recommended dimension for installation can be adjusted according to user preferences and layout.

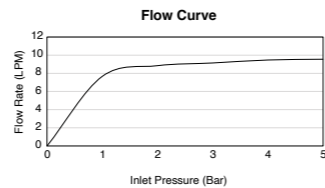

Note: Flow rates are approximate. (1 gallon = 3.785 liters, 1 bar = 14.5 psi)

Dimensions are approximate
Unit: mm

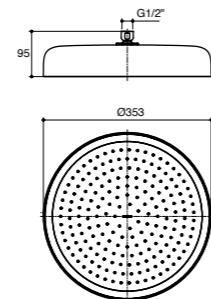

Note: The recommended dimension for installation can be adjusted according to user preferences and layout.

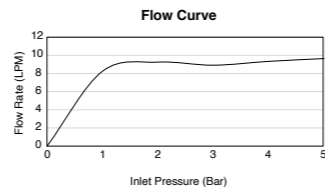

Note: Flow rates are approximate. (1 gallon = 3.785 liters, 1 bar = 14.5 psi)

Dimensions are approximate
Unit: mm

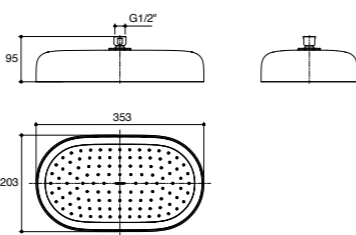

Note: The recommended dimension for installation can be adjusted according to user preferences and layout.

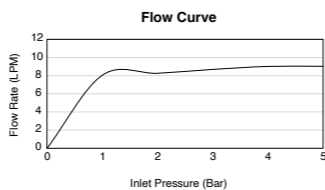

Note: Flow rates are approximate. (1 gallon = 3.785 liters, 1 bar = 14.5 psi)



- K-26297T-CP K-26297T-BL K-26297T-2MB
- Statement
18" Deep Massage Rainhead
- Katalyst air-induction technology for powerful and even coverage.
 - Include Deep massage function.
 - 2-function showerhead.
 - **Required Accessories**
 - Statement Wall-Mount Shower Arm (K-26323T).
 - Statement Ceiling-Mount Shower Arm (K-26325T).



Deep Massage



Full Coverage with Katalyst™
Technology



- K-26298T-CP K-26298T-BL K-26298T-2MB
- Statement
18" Ribbon Massage Rainhead
- Katalyst air-induction technology for powerful and even coverage.
 - Include Ribbon massage function.
 - 2-function showerhead.
 - **Required Accessories**
 - Statement Wall-Mount Shower Arm (K-26323T).
 - Statement Ceiling-Mount Shower Arm (K-26325T).



Ribbon Massage



Full Coverage with Katalyst™
Technology



- K-26301T-CP K-26301T-BL K-26301T-2MB
- Statement
Iconic Open Rain Rainhead
- Brass construction.
 - Distinctive design allowing the gravity-fed stream from rain-head to descend organically, and prevents drips or clogs.
 - 1-function showerhead.



Full Coverage Rain

Dimensions are approximate
Unit: mm

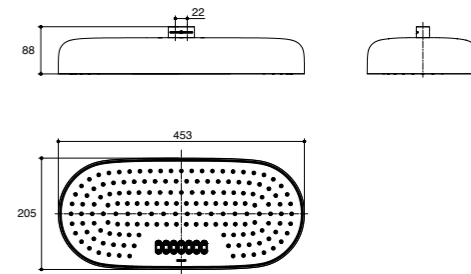

Note: The recommended dimension for installation can be adjusted according to user preferences and layout.

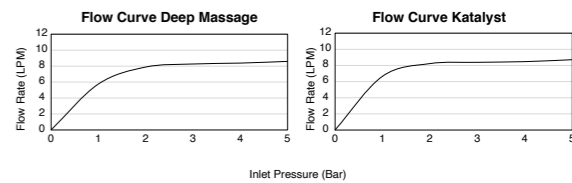

Note: Flow rates are approximate. (1 gallon = 3.785 liters, 1 bar = 14.5 psi)

Dimensions are approximate
Unit: mm

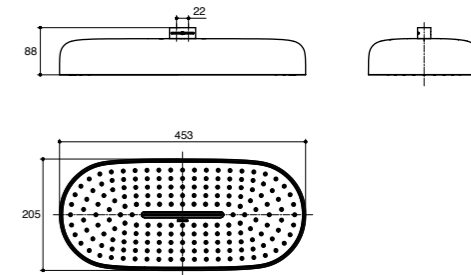

Note: The recommended dimension for installation can be adjusted according to user preferences and layout.

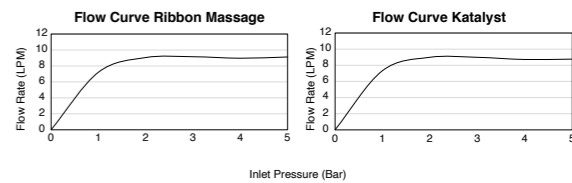

Note: Flow rates are approximate. (1 gallon = 3.785 liters, 1 bar = 14.5 psi)

Dimensions are approximate
Unit: mm

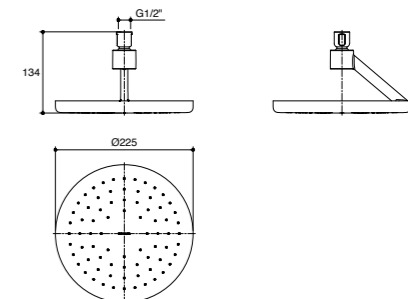

Note: The recommended dimension for installation can be adjusted according to user preferences and layout.

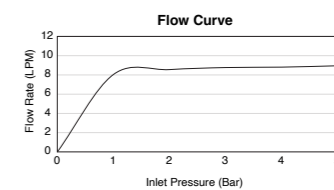

Note: Flow rates are approximate. (1 gallon = 3.785 liters, 1 bar = 14.5 psi)

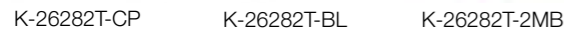

- Catalyst air-induction technology for powerful and even coverage.
- Include Deep massage function.
- Include Cloud function.
- 3-function handshower.

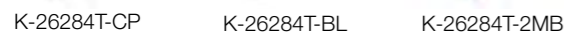
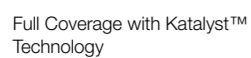

- Katalyst air-induction technology for powerful and even coverage.
- Include Deep massage function.
- Include Cloud function.
- 3-function handshower.

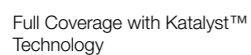

- Includes metal screen washer to prevent clogging.

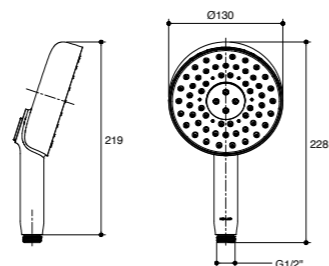

Note: The recommended dimension for installation can be adjusted according to user preferences and layout.

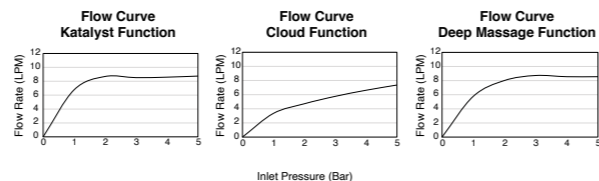

Note: Flow rates are approximate. (1 gallon = 3.785 liters, 1 bar = 14.5 psi)

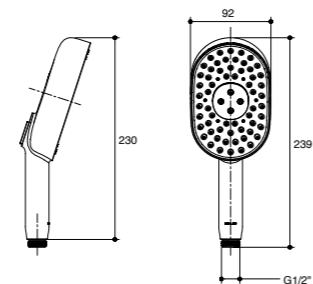

Note: The recommended dimension for installation can be adjusted according to user preferences and layout.

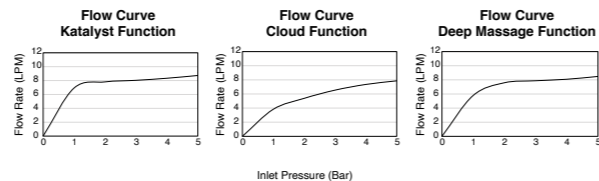

Note: Flow rates are approximate. (1 gallon = 3.785 liters, 1 bar = 14.5 psi)

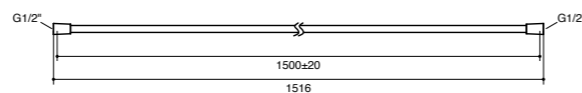

Note: The recommended dimension for installation can be adjusted according to user preferences and layout.



- Brass construction.
- Separate 2-outlet water way.
- Compatible only with single-function rainhead.



- 355 mm. shower arm.
- Brass construction.
- Compatible only with two-function rainhead.



- 127 mm. rainhead arm.
- Brass construction.
- Compatible only with two-function rainhead.

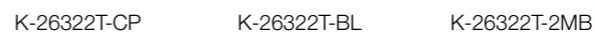

- 394 mm shower arm.
- Brass construction.
- Compatible only with single-function rainhead.

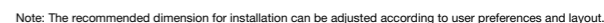
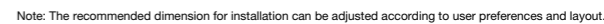



K-26310T-CP K-26310T-2MB K-26310T-BL

Statement

Wall Supply with Bracket

- Solid metal construction.
- For use with a handshower and hose.
- Coordinates with other products in the Statement collection.

Dimensions are approximate
Unit: mm

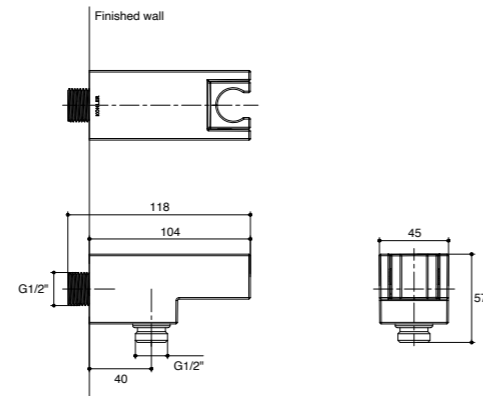

Note: The recommended dimension for installation can be adjusted according to user preferences and layout.



K-26312T-CP K-26312T-2MB K-26312T-BL

Statement

80 cm slide bar

- Brass construction.
- 80 cm. adjustable sidebar supports a handshower.

Dimensions are approximate
Unit: mm

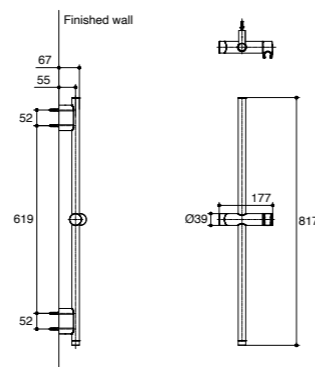

Note: The recommended dimension for installation can be adjusted according to user preferences and layout.



K-26300T-CP K-26300T-BL K-26300T-2MB

Statement

Oblong Vichy Body Spray

- Single-function linear body spray delivers 14 twirling.
- MasterClean™ sprayface features an easy-to-clean surface.
- Deep Massage streams targeting sore muscles to ease away aches and pains.
- Low-profile design complements any decor.



Deep Massage

Dimensions are approximate
Unit: mm

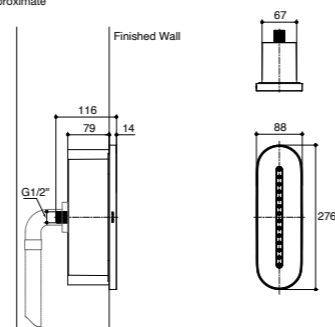

Note: The recommended dimension for installation can be adjusted according to user preferences and layout.

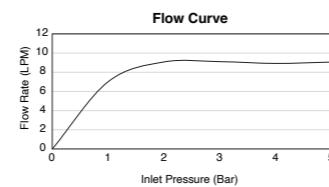

Note: Flow rates are approximate. (1 gallon = 3.785 liters, 1 bar = 14.5 psi)

KOHLER®

KATALYST AIR™ SHOWERHEAD

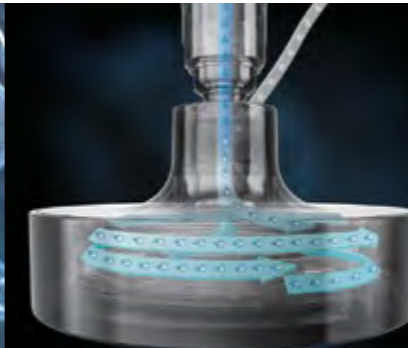

Katalyst air-induction technology

Inducting up to 50% air from the top of your showering products, effectively saves water by 50%*.

*Kohler internal test for reference.

Optimized nozzle design

Scientifically designed nozzle allocation with optimized water coverage and comfort to ensure the best showering experience.

1.3mm nozzle brings bigger water drops with less water by mixing in air.

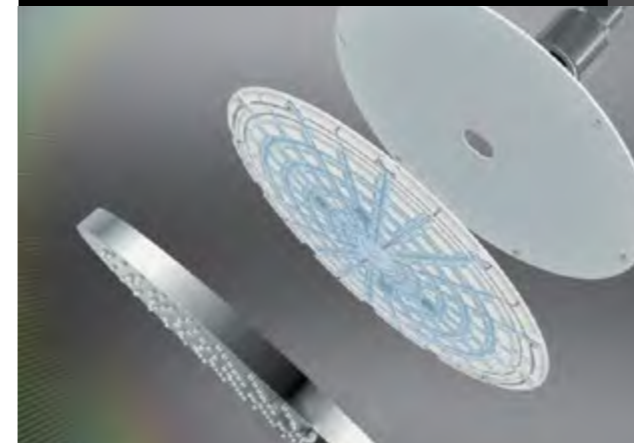

Advanced internal structure

Upgraded waterway distribution ensures better mixing of water and air, reducing residual water.

More robust structure by adding hidden screws and reducing exposed ones on the back plate.

Non-dripping design

Apart from internal structure, self-levelling technology is also applied on shower-heads to reduce residual water.



Scan for Video



KOHLER® SHOWER COLUMN



Precise Temperature Control
Paraflex Valve brings immediate reaction to cold and hot inlet water change, protects against water temperature fluctuations at 0.4°C within 0.2 seconds*.
*Kohler internal test for reference.

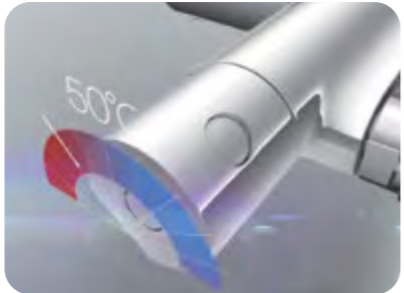

Maximum Temperature Limit
Automatically restricts water outlet to prevent scald under extreme situations.



Premium Material
Imported thermostatic valves passed 1,000,000 life cycle test*. Life long warranty under normal condition.
* Kohler internal test for reference.



Thermostatic Shower Column



K-73111X-7-CP



K-73111X-7-BV

- Composed
Thermostatic Shower Column
- Reach: 113 mm.
 - Brass construction.
 - Directionally adjustable, laminar flow aerator.
 - Precise thermostatic temperature control with over-ridable temperature stop.
 - Katalyst air-induction technology for powerful and even coverage.
 - Includes 130 mm. Rain Duet push button, 3-function handshower.

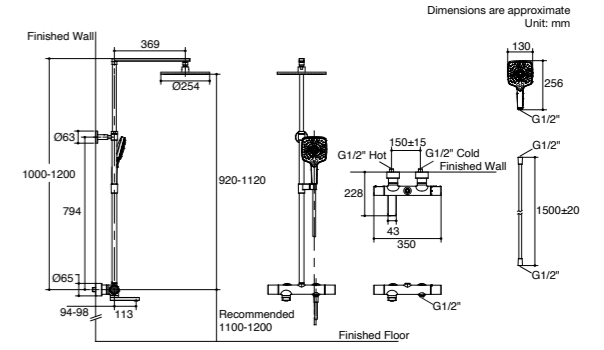

Note: The recommended dimension for installation can be adjusted according to user preferences and layout.

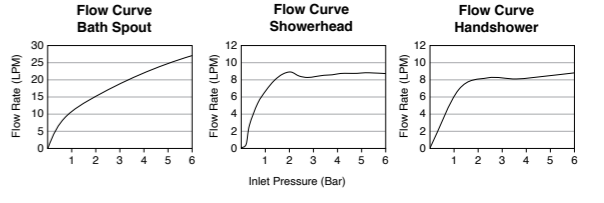

Note: Flow rates are approximate. (1 gallon = 3.785 liters, 1 bar = 14.5 psi)



K-97389T-9-CP

- Avid
Thermostatic Dual Showerheads Angular Shower Column
- Reach: 134 mm.
 - Brass Construction.
 - Directionally adjustable, laminar flow aerator.
 - Precise thermostatic control for added safety.
 - Katalyst air-induction technology for powerful and even coverage.
 - Includes 130 mm. Rain Duet push button, 3-function handshower.

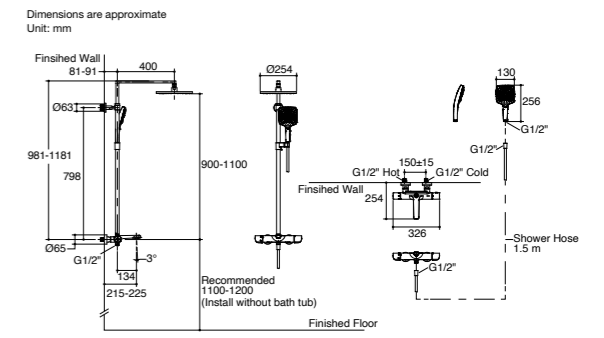

Note: The recommended dimension for installation can be adjusted according to user preferences and layout.

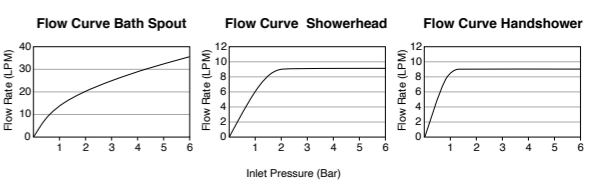

Note: Flow rates are approximate. (1 gallon = 3.785 liters, 1 bar = 14.5 psi)



K-23861T-9-CP

Urbanity+
Thermostatic Shower Column

- Adjustable inlet fittings with 10 mm tolerance.
- Intuitive control by one touch of a button changes water outlet and water volume.
- Precise thermostatic temperature control with over-ridable temperature stop.
- Extra-large control panel serves as an stylish and useful storage shelf.
- Includes bath outlet.
- Includes 2-function showerhead.
- Includes 3-function handshower.

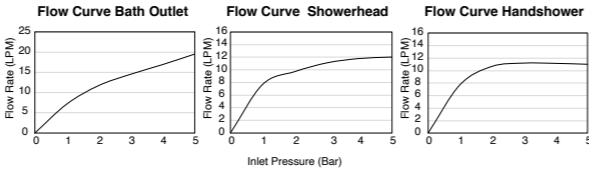
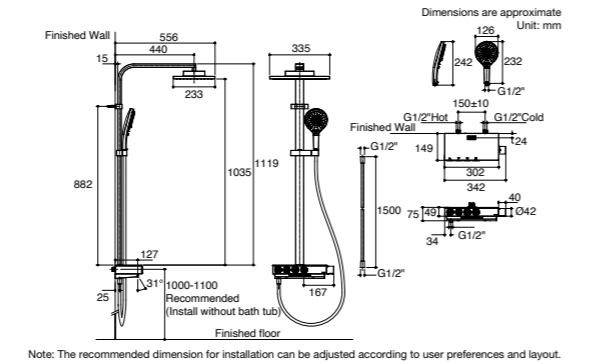

Note: Flow rates are approximate. (1 gallon = 3.785 liters, 1 bar = 14.5 psi)



K-23860T-9-CP

Urbanity+
Thermostatic Shower Column

- Adjustable inlet fittings with 10 mm tolerance.
- Intuitive control by one touch of a button changes water outlet and water volume.
- Precise thermostatic temperature control with over-ridable temperature stop.
- Extra-large control panel serves as an stylish and useful storage shelf.
- Includes bath outlet.
- Includes showerhead.
- Includes 3-function handshower.

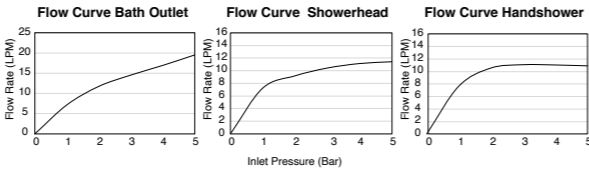
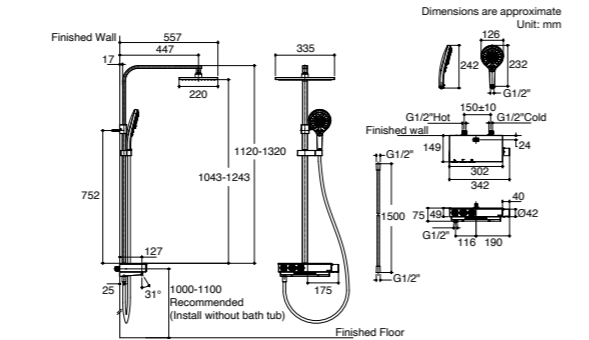

Note: Flow rates are approximate. (1 gallon = 3.785 liters, 1 bar = 14.5 psi)



K-23125T-B9-2BL

July
Thermostatic 3-Way Shower Column

- Brass construction.
- Adjustable inlet fittings with 15 mm tolerance.
- Optimized sprayface and large nozzles with Catalyst® Air-induction.
- Precise thermostatic temperature control with over-ridable temperature stop.
- Includes 1-function showerhead.
- Includes 3-function handshower.

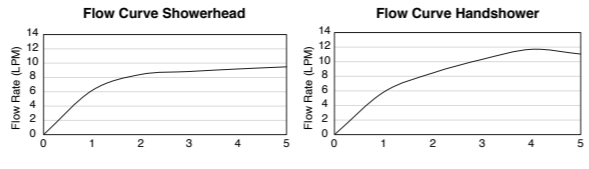
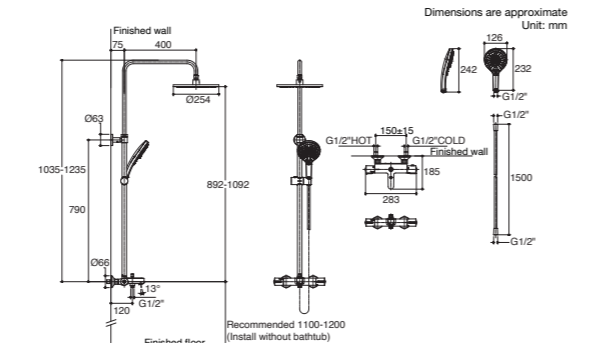

Note: Flow rates are approximate. (1 gallon = 3.785 liters, 1 bar = 14.5 psi)



K-32404T-7-CP

Atom

3-Way Thermostatic Shower Column

- Reach: 193 mm.
- Brass construction.
- Adjustable inlet fittings with 15 mm tolerance.
- Precise thermostatic temperature control with over-ridable temperature stop.
- Concealed, easy-clean aerator and key.
- Includes bath outlet .
- Includes showerhead.
- Includes 3-function handshower.

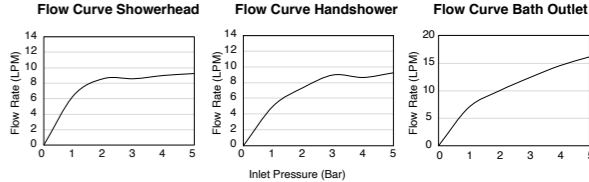
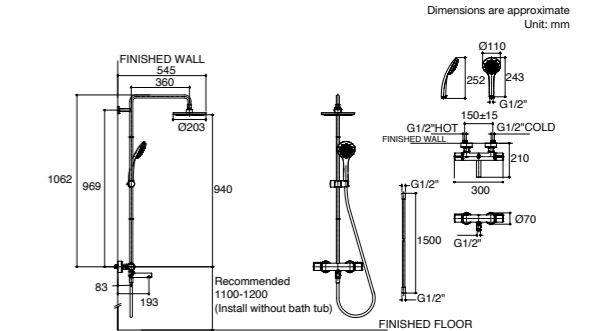

Note: Flow rates are approximate. (1 gallon = 3.785 liters, 1 bar = 14.5 psi)



K-33099T-9-CP



K-33099T-9-AF

Accliv

Thermostatic Shower Column

- Brass construction.
- Adjustable inlet fittings with 15 mm tolerance.
- Catalyst air-induction technology for powerful and even coverage.
- Precise thermostatic temperature control with over-ridable temperature stop.
- Includes 1-function showerhead.
- Includes 3-function handshower.

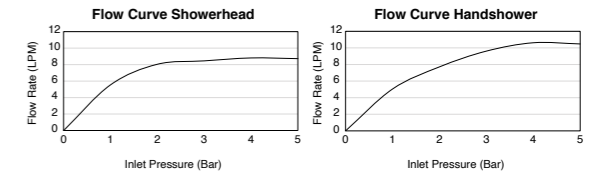
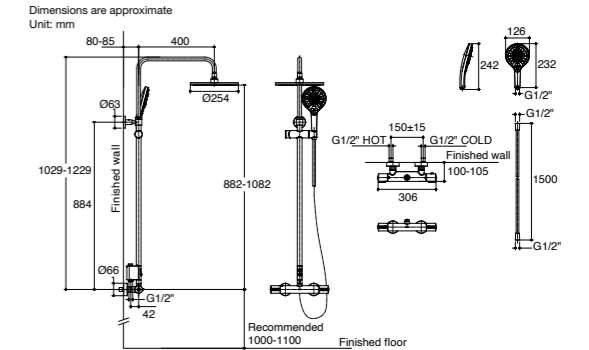

Note: Flow rates are approximate. (1 gallon = 3.785 liters, 1 bar = 14.5 psi)

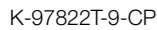

Aleo

Thermostatic Dual Showerheads Angular Shower Column

- Brass Construction.
- Precise thermostatic temperature control with over-ridable temperature stop.
- Optimized sprayface and large nozzles with Katalyst Air-induction for improved water coverage.
- Includes 10" ultra thin round Katalyst Air Rainhead.
- Includes 110 mm. Renew Organic 3-function handshower.
- Adjustable inlet fittings with 15mm tolerance.

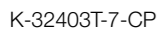

Atom

2-Way Thermostatic Shower Column

- Brass construction.
- Adjustable inlet fittings with 15 mm tolerance.
- Precise thermostatic temperature control with over-ridable temperature stop.
- Includes showerhead.
- Includes 3-function handshower.

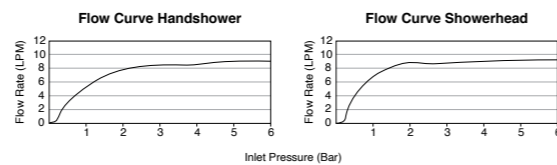
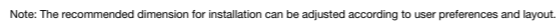

Note: Flow rates are approximate. (1 gallon = 3.785 liters, 1 bar = 14.5 psi)

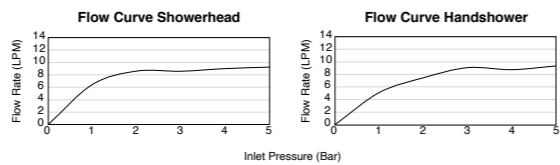
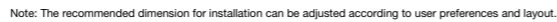

Note: Flow rates are approximate. (1 gallon = 3.785 liters, 1 bar = 14.5 psi)



Urbanity+

Thermostatic Wall-Mount Bath and Shower Mixer

- Adjustable inlet fittings with 10 mm tolerance.
- Intuitive control by one touch of a button changes water outlet and water volume.
- Precise thermostatic temperature control with over-ridable temperature stop.
- Extra-large control panel serves as an stylish and useful storage shelf.
- Includes bath outlet.
- Includes 3-function handshower.

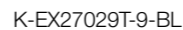
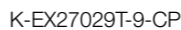

K-EX27029T-9-BL

Occasion

Exposed Wall-Mount Bath and Shower Mixer

- Spout reach: 116 mm.
- Brass construction.
- Adjustable inlet fittings with 15 mm.tolerance.
- Laminar flow aerator for clean aesthetic and reduced splash.
- Precise thermostatic temperature control with over-ridable temperature stop.
- Includes 3-function handshower.

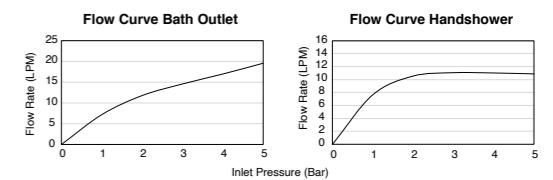
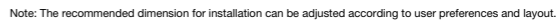

Note: Flow rates are approximate. (1 gallon = 3.785 liters, 1 bar = 14.5 psi)

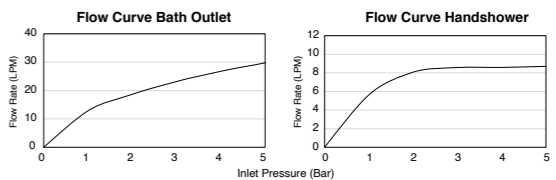
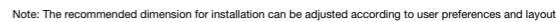

Note: Flow rates are approximate. (1 gallon = 3.785 liters, 1 bar = 14.5 psi)



K-72286T-9-CP

- Aleo
Thermostatic Wall-Mount Bath and Shower Mixer
- Reach: 200-210 mm.
 - Brass Construction.
 - Precise thermostatic temperature control with over-ridable temperature stop.
 - Includes 110 mm. Awaken Geometric 3-function hand-shower.
 - Adjustable inlet fittings with 15 mm.tolerance.



K-33085T-9-CP K-33085T-9-AF

- Accliv
Thermostatic Exposed Wall-Mount Bath and Shower Mixer
- Spout reach: 192-197 mm.
 - Brass construction.
 - Coin aerator allows for easy cleaning and maintenance.
 - Adjustable inlet fittings with 15 mm. tolerance.
 - Precise thermostatic temperature control with over-ridable temperature stop.
 - Auto-return Diverter.
 - Includes 3-function handshower.

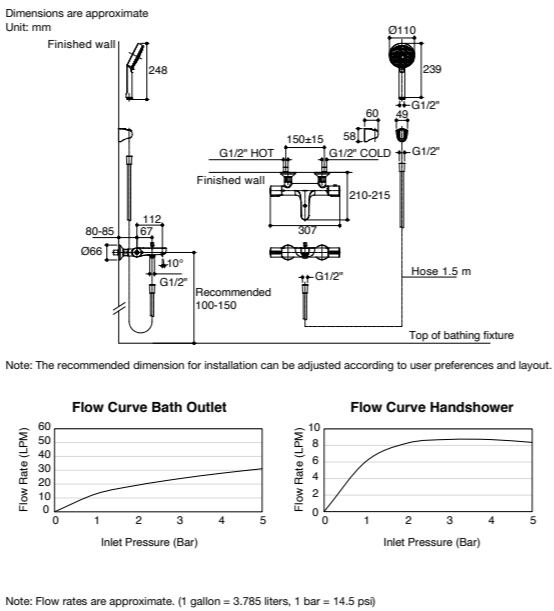
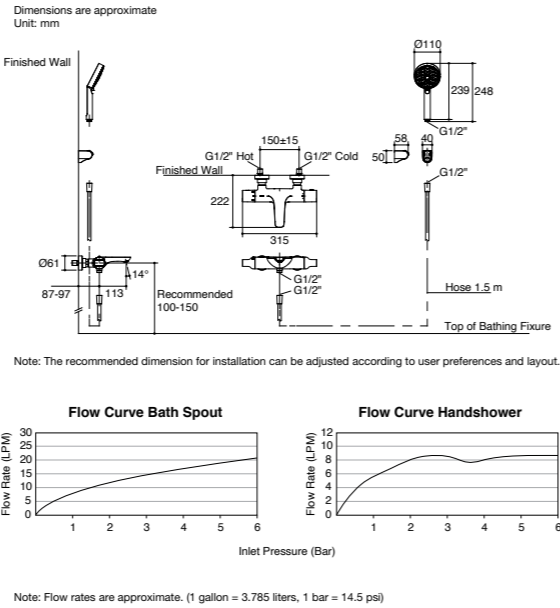

K-EX27028T-9-CP K-EX27028T-9-BL

- Occasion
Exposed Wall-Mount Shower Mixer
- Brass construction.
 - Adjustable inlet fittings with 15 mm.tolerance.
 - Precise thermostatic temperature control with over-ridable temperature stop.
 - Includes 3-function handshower.



K-72352T-9-CP

- Aleo
Thermostatic Wall-Mount Shower Mixer
- Brass Construction.
 - Precise thermostatic temperature control with over-ridable temperature stop.
 - Includes 110 mm. Awaken Geometric 3-function hand-shower.
 - Adjustable inlet fittings with 15 mm.tolerance.



K-33083T-9-CP K-33083T-9-AF

- Accliv
Thermostatic Exposed Wall-Mount Shower Mixer
- Brass construction.
 - Adjustable inlet fittings with 15 mm. tolerance.
 - Precise thermostatic temperature control with over-ridable temperature stop.
 - Auto-return diverter.
 - Includes 3-function handshower.

The color and shininess of products shown in the picture may differ from actual products due to printing.

Thermostatic Wall-Mount Shower Faucet

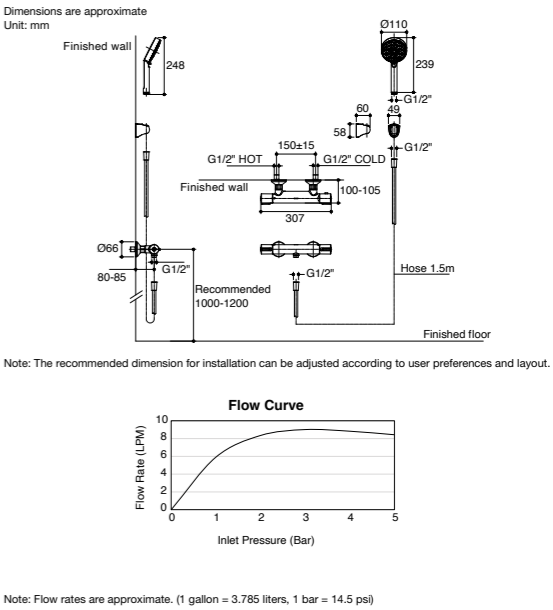
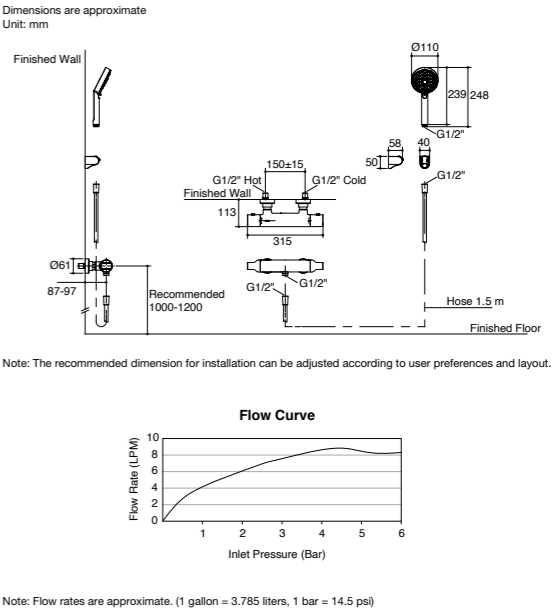
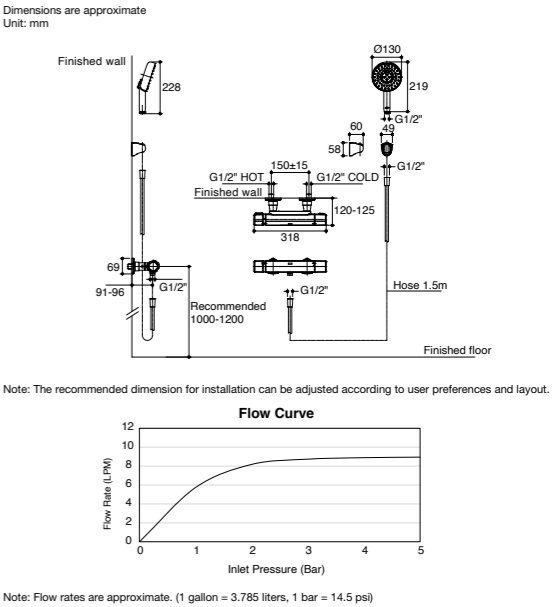

Fairfax
Deck-Mount Bath Faucet

- Spout reach : 162 mm.
- Brass construction.
- Adjustable inlet fittings with 15 mm. tolerance.
- Katalyst air-induction technology for powerful and even coverage.
- Includes 5-function handshower and diverter.
- Includes white mineral stone cap.



Memairs
3-Way Shower Column

- Spout reach: 203-213 mm.
- Brass construction.
- Adjustable inlet fittings with 15 mm. tolerance.
- Includes 1-function showerhead.
- Includes 5-function handshower.



K-EX27030T-4-BL

Occasion
Shower Column

- Brass construction.
- Adjustable inlet fittings with 15 mm. tolerance.
- Includes 1-function showerhead.
- Includes 3-function handshower.

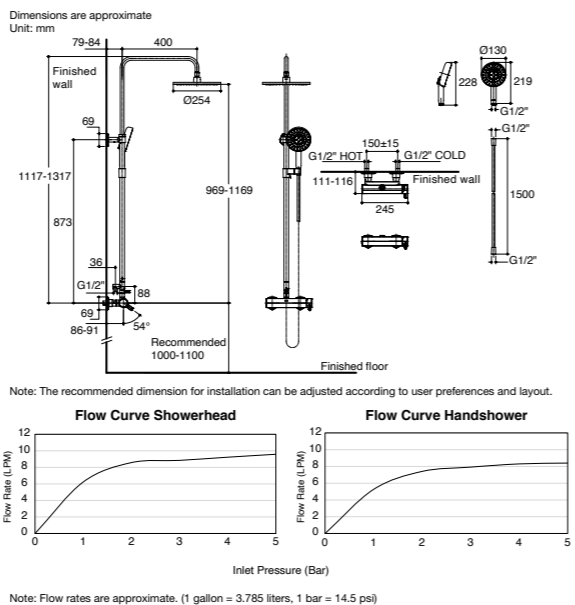
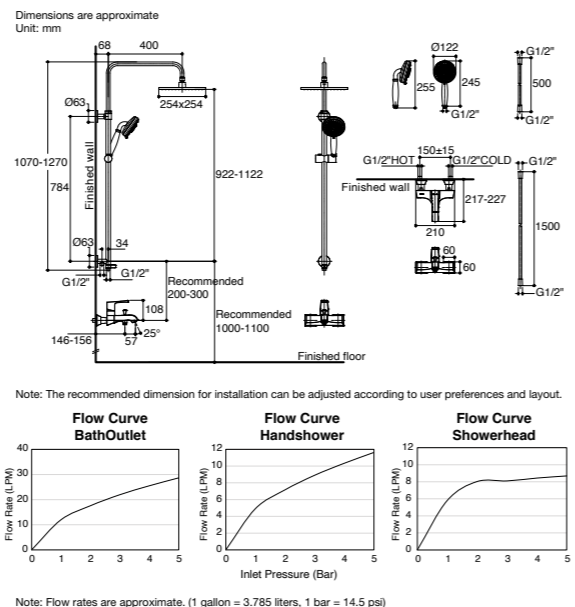
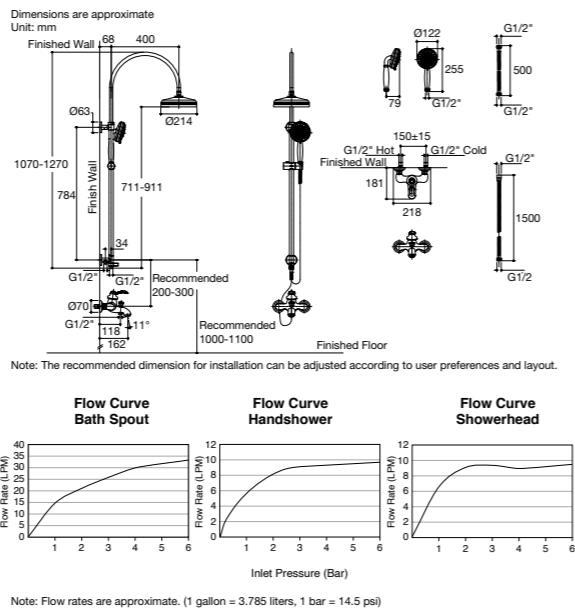

K-99032T-C4-2BZ

- Brass construction.
- Katalyst air-induction technology for powerful and even coverage.
- Includes 10" round showerhead with shower column.
- Includes 5-functions handshower with bracket.



Strayt
Dual Showerheads Angular Shower Column

- Reach: 134 mm.
- Brass construction.
- Includes showerhead and shower column.
- Includes handshower with 1.5 m hose and bracket.



Strayt
Dual Showerhead Angular Shower Column

- Brass construction
- Optimized sprayface and large nozzles for improved water coverage.
- Includes 10" ultra thin square Katalyst Air Rainhead.
- Includes Rain Duet push button, 3-function handshower
- Includes 1.5 m. PVC shower hose.
- Lever handle.

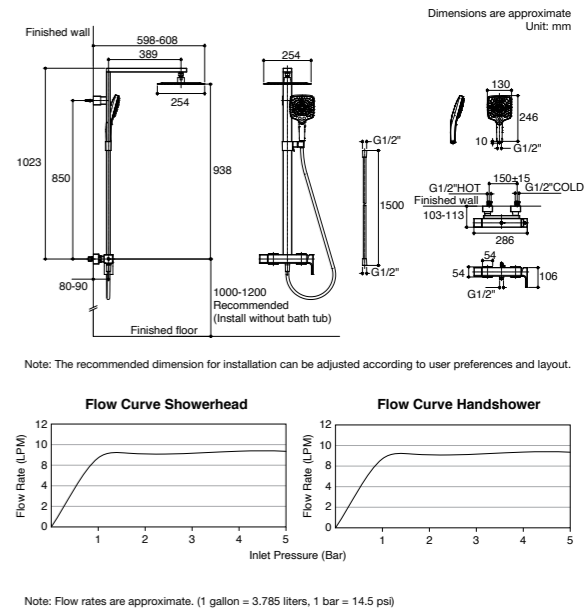
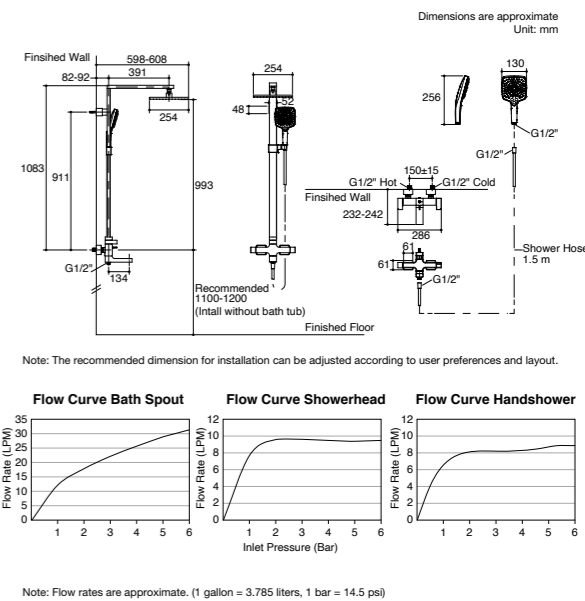
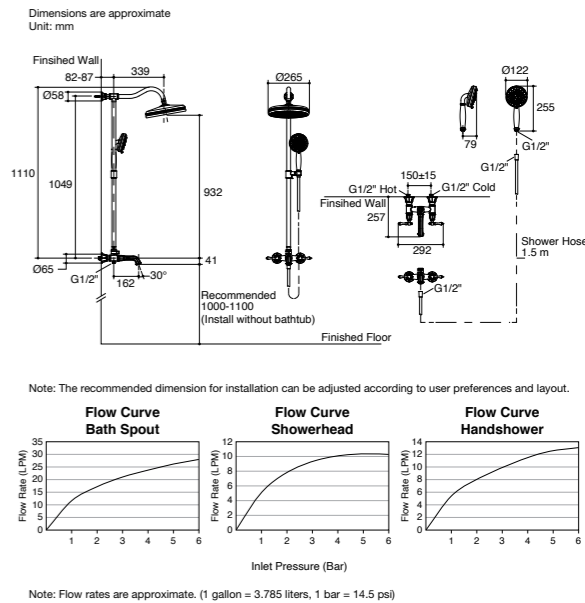

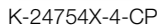

- Brass construction.
- Adjustable inlet fittings with 15 mm. tolerance.
- Catalyst air-induction technology for powerful and even coverage.
- Includes ultra slim showerhead 8".
- Includes Renew 3-function handshower.
- Includes 1.5 m. shower hose, chrome color.

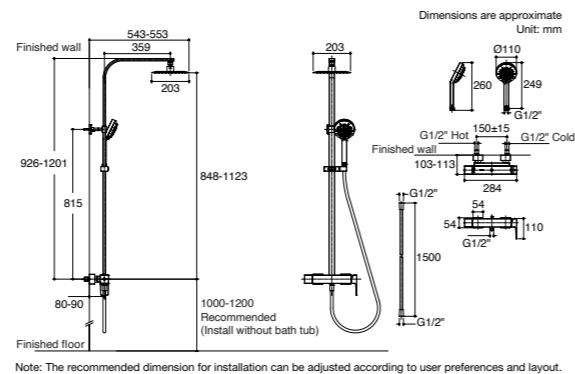

Note: The recommended dimension for installation can be adjusted according to user preferences and layout

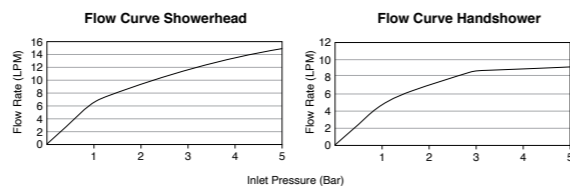

Note: Flow rates are approximate. (1 gallon = 3.785 liters, 1 bar = 14.5 psi)



- Includes 10" round slim showerhead with shower column.
- Includes 3-function handshower with bracket.

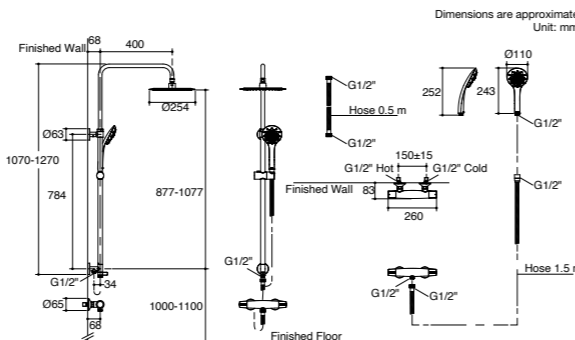

Note: The recommended dimension for installation can be adjusted according to user preferences and layout

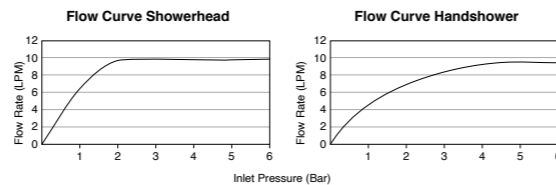

Note: Flow rates are approximate. (1 gallon = 3.785 liters, 1 bar = 14.5 psi)

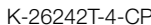

Aleo
Shower Faucet

- Brass Construction.
- Adjustable inlet fittings with 15 mm.tolerance.
- Optimized sprayface and large nozzles with Katalyst Air-induction for improved water coverage.
- Includes 10" ultra thin round Katalyst Air Rainhead.
- Includes 3-function handshower.

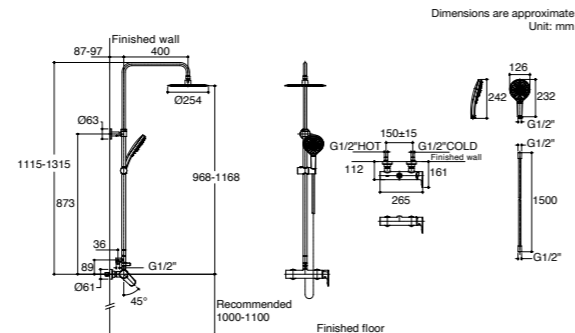

Note: The recommended dimension for installation can be adjusted according to user preferences and layout.

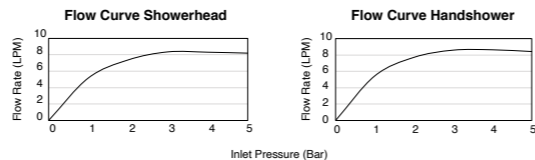

Note: Flow rates are approximate. (1 gallon = 3.785 liters, 1 bar = 14.5 psi)

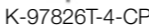

Aleo
Shower Column

- Brass Construction.
- Optimized sprayface and large nozzles with Catalyst Air-induction for improved water coverage.
- Includes 8" ultra thin round Catalyst Air Rainhead.
- Includes 110 mm Renew Organic 3-function handshower.
- Adjustable inlet fittings with 15 mm.tolerance

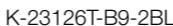

July

3-Way Shower Column

- Brass construction.
- Adjustable inlet fittings with 15 mm. tolerance.
- Optimized sprayface and large nozzles with Katalyst® Air-induction.
- Includes 1-function showerhead.
- Includes 3-function handshower.

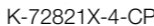

July

Dual Showerheads Angular Shower Column

- Brass construction.
- Includes showerhead and shower column.
- Includes handshower with 1.5 m. hose and bracket.

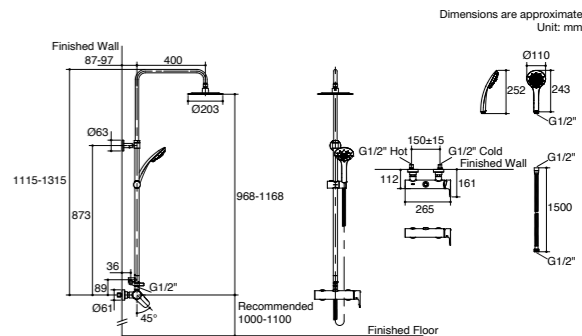

Note: The recommended dimension for installation can be adjusted according to user preferences and layout.

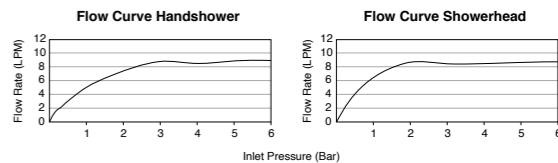

Note: Flow rates are approximate. (1 gallon = 3.785 liters, 1 bar = 14.5 psi)

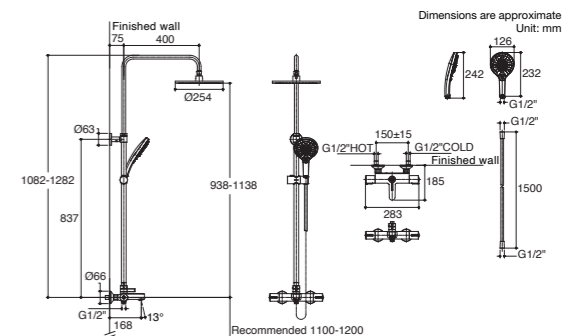

Note: The recommended dimension for installation can be adjusted according to user preferences and layout.

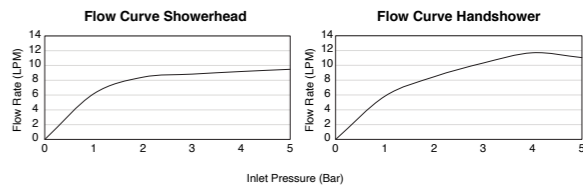

Note: Flow rates are approximate. (1 gallon = 3.785 liters, 1 bar = 14.5 psi)

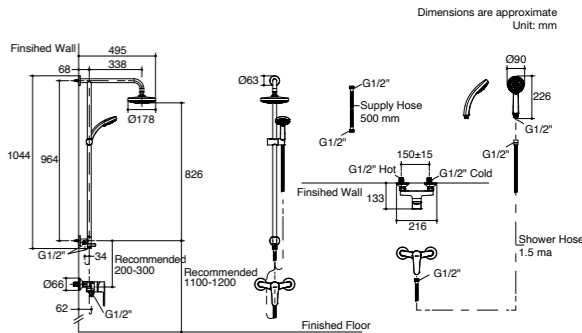

Note: The recommended dimension for installation can be adjusted according to user preferences and layout.

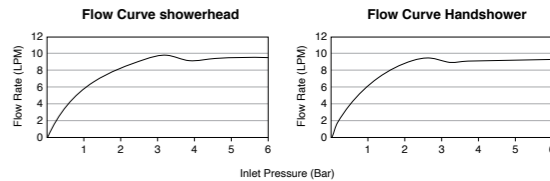

Note: Flow rates are approximate. (1 gallon = 3.785 liters, 1 bar = 14.5 psi)



K-99474T-C4-CP

Kumin

Dual Showerheads Angular Shower Column

- Brass construction.
- Katalyst air-induction technology for powerful and even coverage.
- Includes 8" round showerhead with shower column.
- Includes 3-functions handshower with bracket.
- Lever handles.

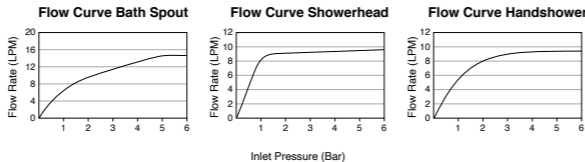
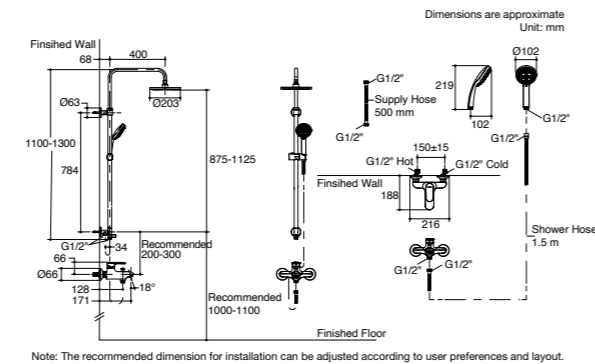

Note: Flow rates are approximate. (1 gallon = 3.785 liters, 1 bar = 14.5 psi)



K-73194T-4-CP

Taut

Shower Column

- Solid metal construction.
- Includes wall bracket and mounting fasteners suitable for various wall types.
- Katalyst air-induction technology for powerful and even coverage.
- Includes 3-function handshower and diverter.
- Lever handle.

K-73194T-4-BL

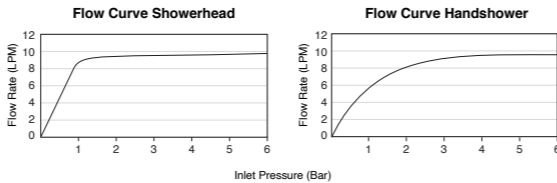
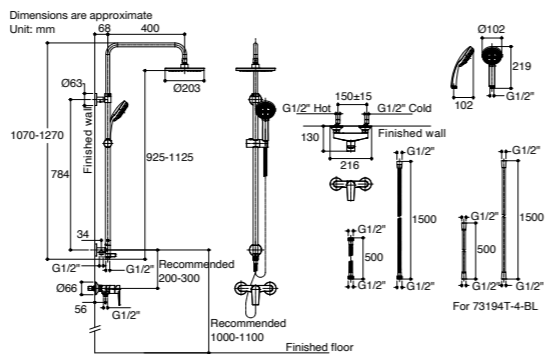

Note: Flow rates are approximate. (1 gallon = 3.785 liters, 1 bar = 14.5 psi)



K-73194X-4A-CP

Taut

Shower Column

- Solid metal construction.
- Includes wall bracket and mounting fasteners suitable for various wall types.
- Katalyst air-induction technology for powerful and even coverage.
- Includes handshower and diverter.
- Lever handle.

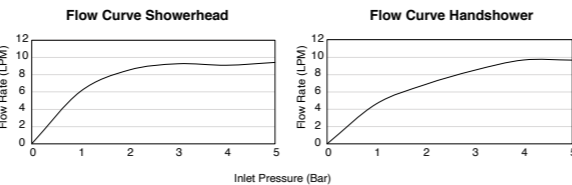
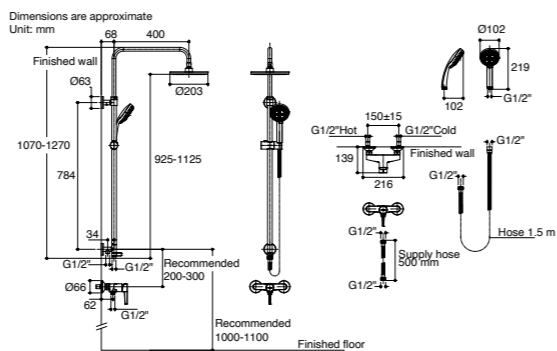

Note: Flow rates are approximate. (1 gallon = 3.785 liters, 1 bar = 14.5 psi)



K-12969T-C-2MB

Straight Shower Column 10" Showerhead

- Brass construction.
- Includes 1-function showerhead.
- **Required Accessories**
Kohler Wall-Mount Bath and Shower Faucet (Sold Separately) or Kohler Wall-Mount Shower Faucet (Sold Separately).

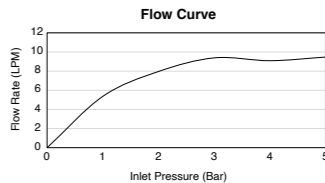
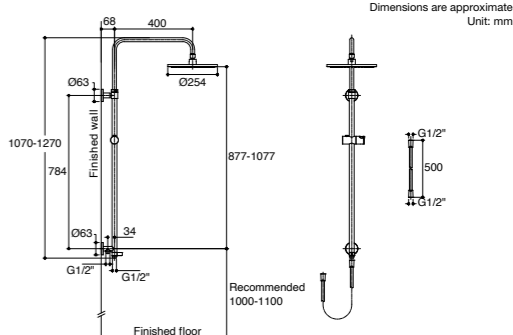

Note: Flow rates are approximate. (1 gallon = 3.785 liters, 1 bar = 14.5 psi)



K-76635T-CP

Square Showerhead Angular Shower Column

- Brass construction.
- Katalyst air-induction technology for powerful and even coverage.
- Includes adjustable slide bracket.
- **Required Accessories**
Kohler Wall-Mount Bath and Shower Faucet (Sold Separately) or Kohler Wall-Mount Shower Faucet (Sold Separately).

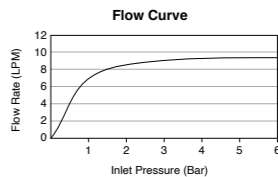
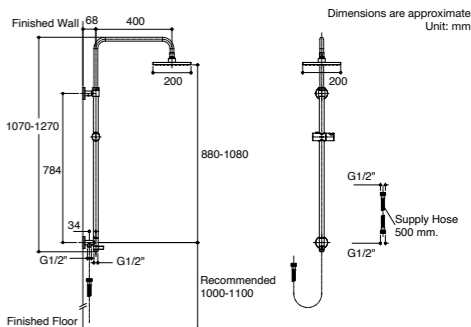

Note: Flow rates are approximate. (1 gallon = 3.785 liters, 1 bar = 14.5 psi)



K-76632T-CP

Round Showerhead Curved Shower Column

- Brass construction.
- Katalyst air-induction technology for powerful and even coverage.
- Includes adjustable slide bracket.
- **Required Accessories**
Kohler Wall-Mount Bath and Shower Faucet (Sold Separately) or Kohler Wall-Mount Shower Faucet (Sold Separately).

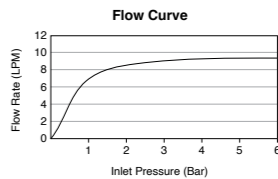
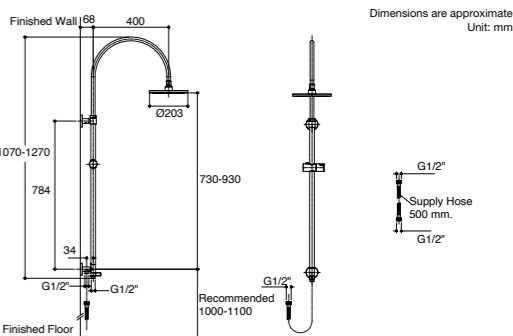

Note: Flow rates are approximate. (1 gallon = 3.785 liters, 1 bar = 14.5 psi)



K-76629T-CP

- Round Showerhead Curved Shower Column with Handshower
- Brass construction.
 - Katalyst air-induction technology for powerful and even coverage.
 - Includes adjustable slide bracket.
 - Includes 3-function handshower.
 - **Required Accessories**
Kohler wall-mount shower valve-Cold Water Only or Mixer (sold separately).

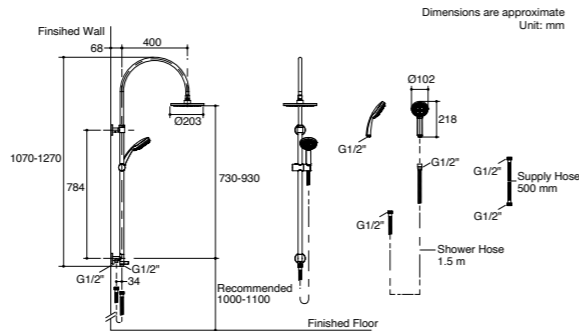

Note: The recommended dimension for installation can be adjusted according to user preferences and layout.

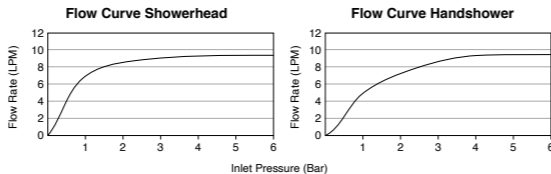

Note: Flow rates are approximate. (1 gallon = 3.785 liters, 1 bar = 14.5 psi)

Wall-Mount Bath and Shower Faucet



K-73095X-4-CP



K-73095X-4-BV

- Composed Exposed Wall-Mount Bath and Shower Mixer
- Spout reach: 127 mm.
 - Brass construction.
 - Directionally adjustable, laminar-flow aerator.
 - Adjustable inlet fittings with 15 mm. tolerance.
 - Includes Rain Duet push button, 3-function handshower.

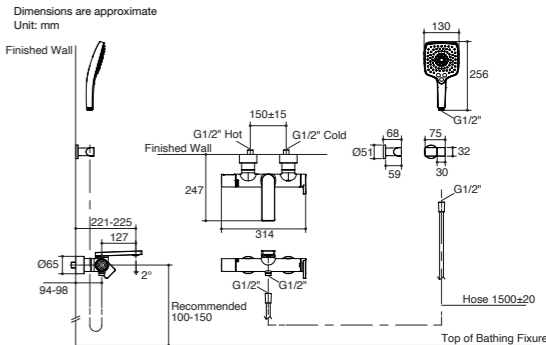

Note: The recommended dimension for installation can be adjusted according to user preferences and layout.

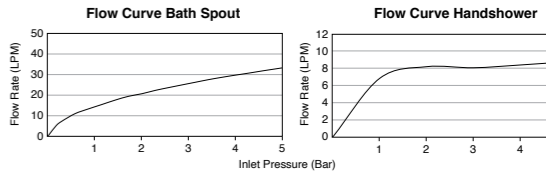

Note: Flow rates are approximate. (1 gallon = 3.785 liters, 1 bar = 14.5 psi)



K-76633T-B-CP

- Square Showerheads Angular Shower Column with Handshower
- Brass construction.
 - Katalyst air-induction technology for powerful and even coverage.
 - Includes adjustable slide bracket.
 - Includes Shift+ 2-function handshower, push button.
 - **Required Accessories**
Kohler wall-mount shower valve-Cold Water Only or Mixer (sold separately).

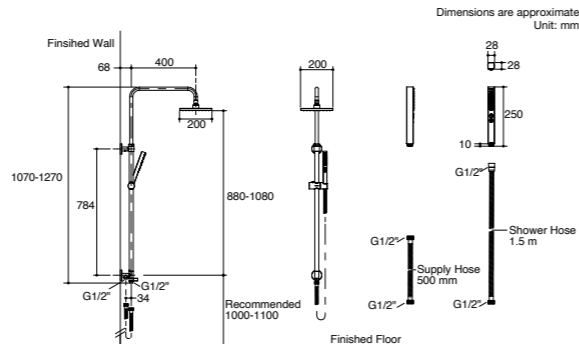

Note: The recommended dimension for installation can be adjusted according to user preferences and layout.

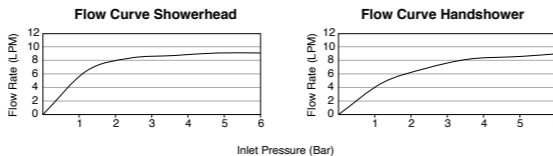

Note: Flow rates are approximate. (1 gallon = 3.785 liters, 1 bar = 14.5 psi)



K-72661T-4V-2MB

- Memoirs Exposed Wall-Mount Bath and Shower Mixer
- Spout reach: 224 mm.
 - Brass construction.
 - Adjustable inlet fittings with 15 mm. tolerance.
 - Includes 5-function handshower.

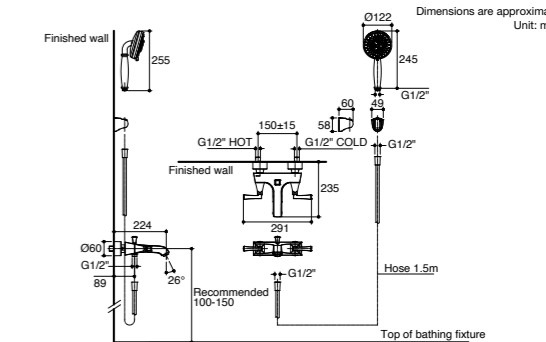

Note: The recommended dimension for installation can be adjusted according to user preferences and layout.

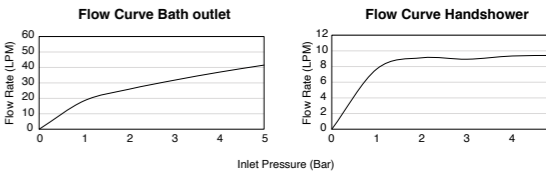

Note: Flow rates are approximate. (1 gallon = 3.785 liters, 1 bar = 14.5 psi)



K-97369T-4-CP

- Avid Exposed Wall-Mount Bath and Shower Mixer
- Spout reach: 215-225 mm.
 - Brass Construction.
 - Directionally adjustable, laminar-flow aerator.
 - High-temperature limit stop for added safety.
 - Katalyst air-induction technology for powerful and even coverage.
 - Includes 130 mm. Rain Duet push button, 3-function handshower.

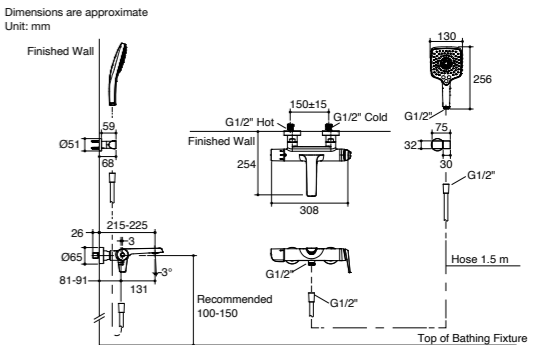

Note: The recommended dimension for installation can be adjusted according to user preferences and layout.

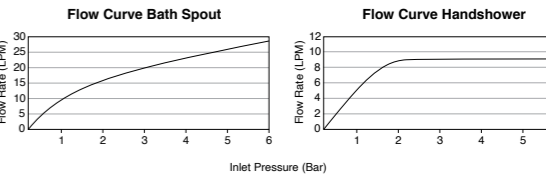

Note: Flow rates are approximate. (1 gallon = 3.785 liters, 1 bar = 14.5 psi)



K-23494T-4-CP K-23494T-4-AF K-23494T-4-RGD K-23494T-4-BL

- Parallel
Exposed Wall-Mount Bath and Shower Mixer
- Spout reach: 167-177 mm.
 - Brass construction.
 - Coin aerator allows for easy cleaning and maintenance.
 - Includes 3-function handshower.
 - Lever handle.

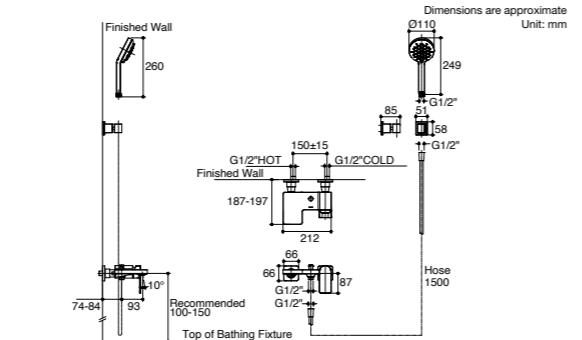

Note: The recommended dimension for installation can be adjusted according to user preferences and layout.

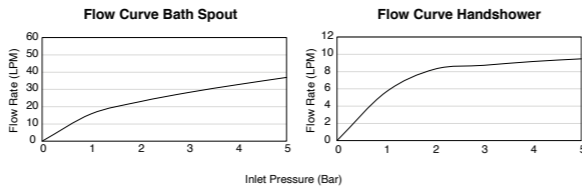

Note: Flow rates are approximate. (1 gallon = 3.785 liters, 1 bar = 14.5 psi)



K-99030T-4-CP K-99030T-4-RGD K-99030T-4-2BZ

- Kelston
Exposed Wall-Mount Bath and Shower Mixer
- Spout reach: 241 mm.
 - Brass construction.
 - Quarter-turn ceramic disc valves.
 - Includes 5-way handshower with 1.5 m. hose.

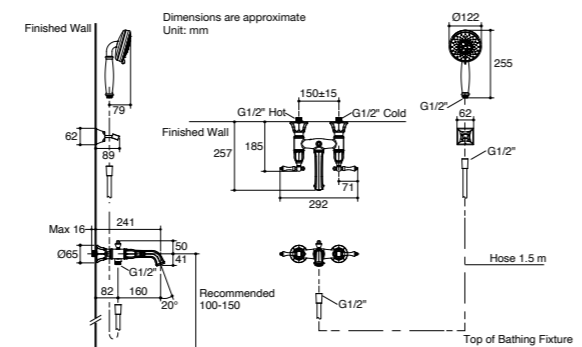

Note: The recommended dimension for installation can be adjusted according to user preferences and layout.

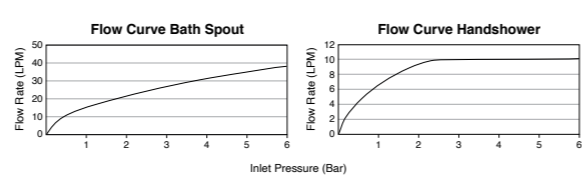

Note: Flow rates are approximate. (1 gallon = 3.785 liters, 1 bar = 14.5 psi)



K-45370T-B4-CP

- Strayt
Exposed Wall-Mount Bath and Shower Mixer
- Brass construction.
 - Concealed, easy-clean aerator.
 - Includes Shift+ 2-function handshower, push button.
 - Adjustable inlet fittings with 15 mm. tolerance.
 - Lever handle.
 - Includes 1.5 m shower hose.

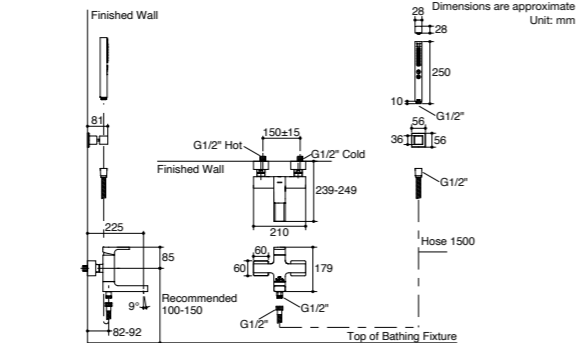

Note: The recommended dimension for installation can be adjusted according to user preferences and layout.

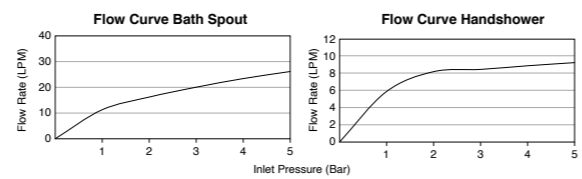

Note: Flow rates are approximate. (1 gallon = 3.785 liters, 1 bar = 14.5 psi)



K-22086X-4-CP

- Honesty
Exposed Bath and Shower Faucet
- Spout reach: 135 mm..
 - Brass construction.
 - Adjustable inlet fittings with 15 mm. tolerance.
 - Includes adjustable bracket.
 - Includes renew 3-function handshower.
 - Includes 1.5 m. shower hose, chrome color.

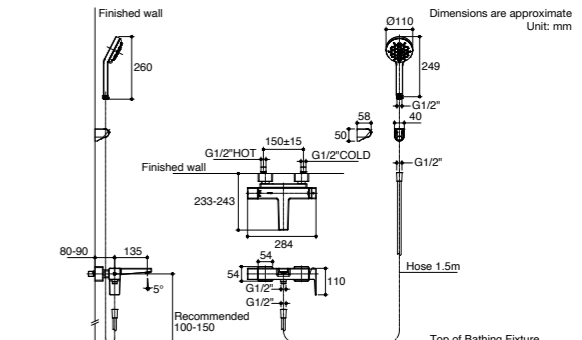

Note: The recommended dimension for installation can be adjusted according to user preferences and layout.

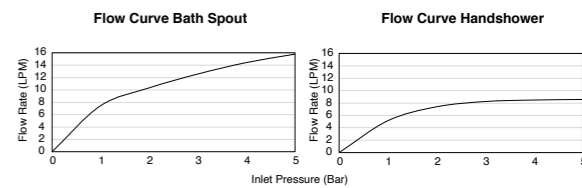

Note: Flow rates are approximate. (1 gallon = 3.785 liters, 1 bar = 14.5 psi)



K-72695T-B4-CP K-72695T-B4-BN K-72695T-B4-AF K-72695T-B4-BV

- Fairfax
Exposed Wall-Mount Bath and Shower Mixer
- Spout reach: 162 mm.
 - Brass construction.
 - Adjustable inlet fittings with 15 mm tolerance.
 - Includes 5-function handshower and diverter.
 - Includes white mineral stone cap.

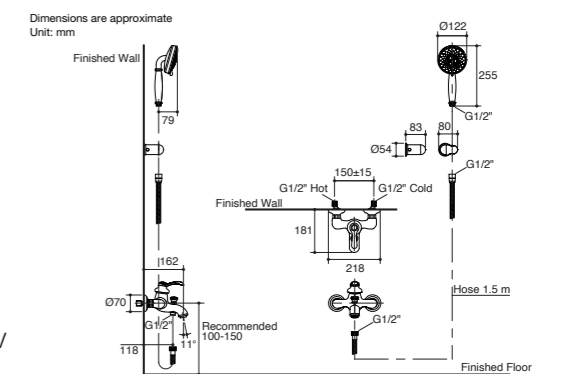

Note: The recommended dimension for installation can be adjusted according to user preferences and layout.

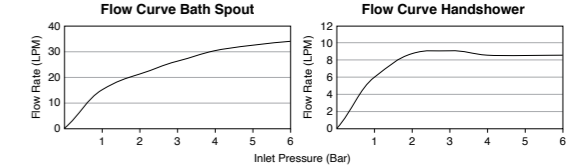

Note: Flow rates are approximate. (1 gallon = 3.785 liters, 1 bar = 14.5 psi)



K-7686X-4-CP

- July
Exposed Wall-Mount Bath and Shower Mixer
- Spout reach: 165 mm.
 - Brass construction.
 - Includes 4-way handshower with 1.5 m. hose.
 - Lever handle.

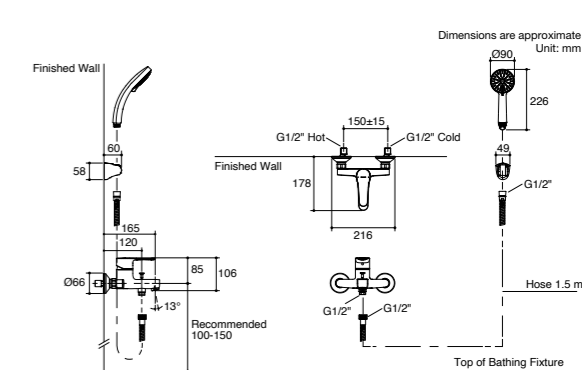

Note: The recommended dimension for installation can be adjusted according to user preferences and layout.

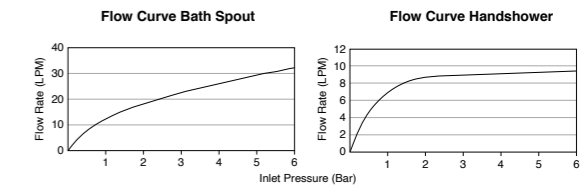

Note: Flow rates are approximate. (1 gallon = 3.785 liters, 1 bar = 14.5 psi)



K-74036T-4-CP K-74036T-4-BL

- Taut
Exposed Wall-Mount Bath and Shower Mixer
- Spout reach: 128 mm.
 - Solid metal construction.
 - Includes handshower (K-74036T-4-CP).
 - Includes 5-function handshower (K-74036T-4-BL).
 - Lever handle.

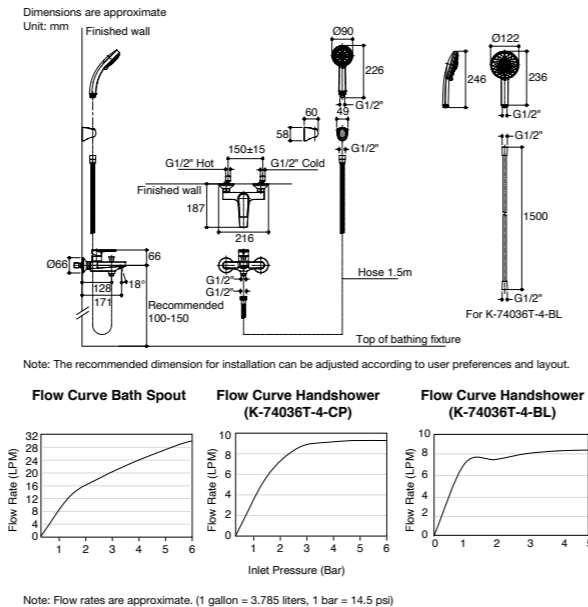

K-74036X-4A-CP

- Taut
Exposed Wall-Mount Bath and Shower Mixer
- Spout reach: 177 mm.
 - Solid metal construction.
 - Includes handshower.
 - Lever handle.
 - Adjustable inlet fittings with 15 mm. tolerance.

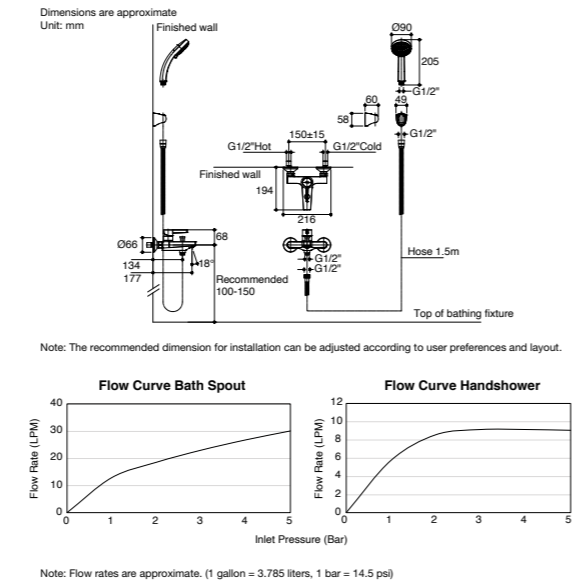

K-99460T-4-CP

- Kumin
Exposed Wall-Mount Bath and Shower Mixer
- Spout reach: 171 mm.
 - Solid metal construction.
 - Includes single function handshower with 1.5 m. hose.
 - Lever handle.

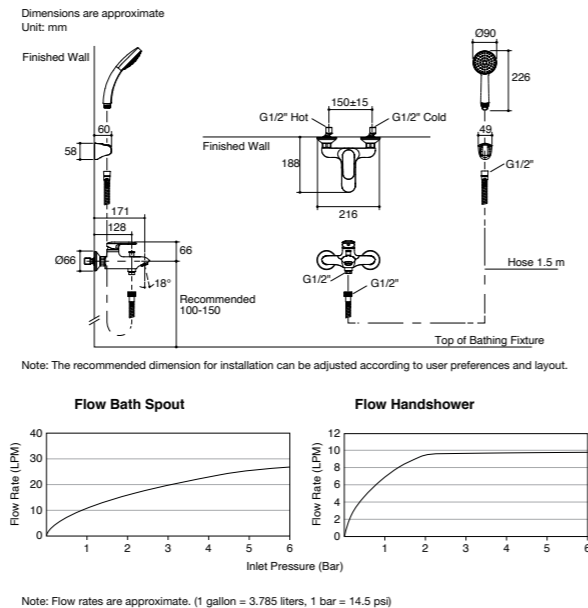

Wall-Mount Shower Faucet



K-73091X-4-CP K-73091X-4-BV

- Composed
Exposed Wall-Mount Shower Mixer
- Brass construction.
 - Adjustable inlet fittings with 15 mm. tolerance.
 - Includes Rain Duet push button, 3-function handshower.

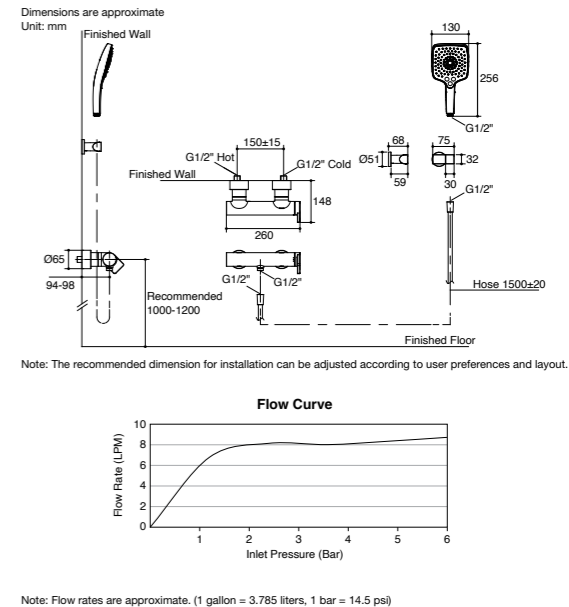

K-72669X-4-CP

- Singulier
Wall-Mount Shower Faucet
- Brass construction.
 - Includes handshower with bracket.
 - Lever handle.
 - Includes 1.5 m shower hose.

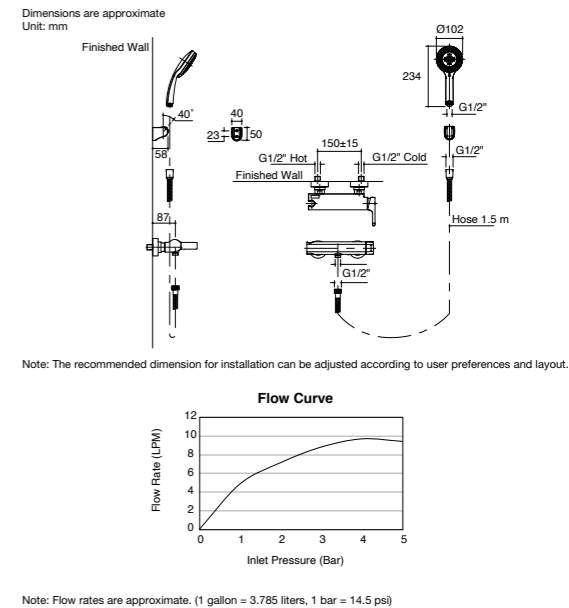

K-99031T-4-CP K-99031T-4-RGD K-99031T-4-2BZ

- Kelston
Exposed Wall-Mount Shower Mixer
- Brass construction.
 - Quarter-turn ceramic disc valves.
 - Includes 5-way handshower with 1.5 m. hose.

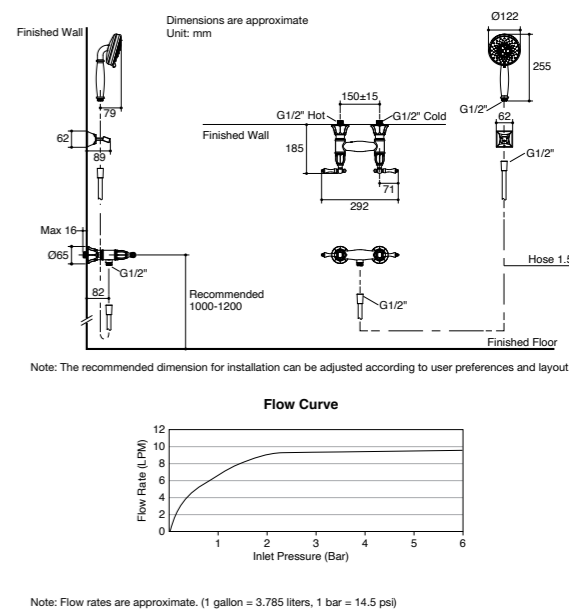



Avid
Exposed Wall-Mount Shower Mixer

- Brass Construction.
- Katalyst air-induction technology for powerful and even coverage.
- Includes 130 mm. Rain Duet push button, 3-function handshower.

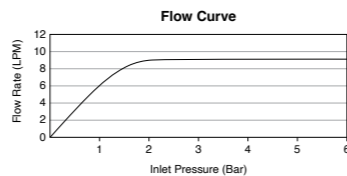
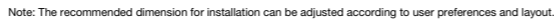

Note: Flow rates are approximate. (1 gallon = 3.785 liters, 1 bar = 14.5 psi)



Parallel Exposed Wall-Mount Shower Mixer

- Brass construction.
- Includes 3-function handshower.
- Lever handle.

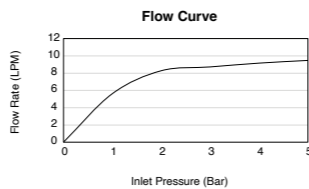
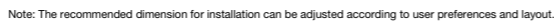

Note: Flow rates are approximate. (1 gallon = 3.785 liters, 1 bar = 14.5 psi)

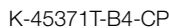

Strayt
Exposed Wall-Mount Shower Mixer

- Brass construction.
- Includes Shift+ 2-function handshower, push button.
- Adjustable inlet fittings with 15 mm. tolerance.
- Lever handle.
- Includes 1.5 m shower hose.

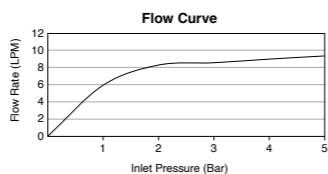
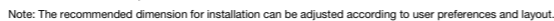

Note: Flow rates are approximate. (1 gallon = 3.785 liters, 1 bar = 14.5 psi)



Fairfax

Exposed Wall-Mount Shower Mixer

- Brass construction.
- Adjustable inlet fittings with 15 mm tolerance.
- Includes 5-function handshower.
- Includes white mineral stone cap.

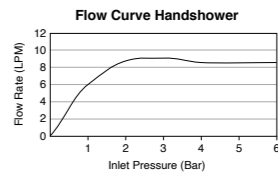
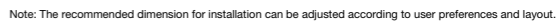

Note: Flow rates are approximate. (1 gallon = 3.785 liters, 1 bar = 14.5 psi)



Honesty

Exposed Wall-Mount Shower Mixer

- Brass construction.
- Adjustable inlet fittings with 15 mm. tolerance.
- Includes Renew, 3-function handshower.
- Includes 1.5 m. shower hose, chrome color.
- Includes adjustable bracket.

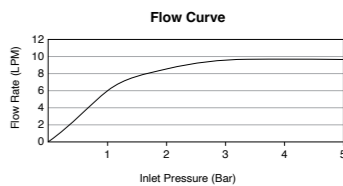
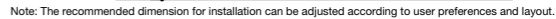

Note: Flow rates are approximate. (1 gallon = 3.785 liters, 1 bar = 14.5 psi)



Aleo S

Wall-Mount Bath and Shower Faucet

- Spout reach: 182-192 mm.
- Brass Construction.
- Coin aerator allows for easy cleaning and maintenance.
- Includes 3-function handshower.
- Includes adjustable bracket.

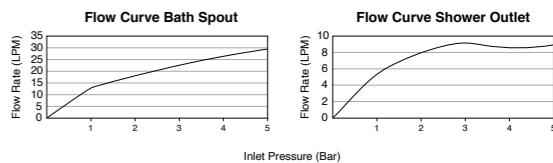
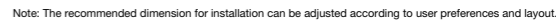

Note: Flow rates are approximate. (1 gallon = 3.785 liters, 1 bar = 14.5 psi)



K-25108T-4-CP

- Aleo
Wall-Mount Shower Faucet
- Brass Construction.
 - Coin aerator allows for easy cleaning and maintenance.
 - Includes 3-function handshower.
 - Includes adjustable bracket.

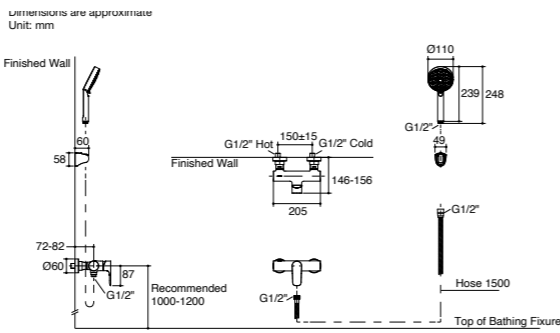

Note: The recommended dimension for installation can be adjusted according to user preferences and layout.

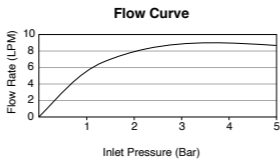

Note: Flow rates are approximate. (1 gallon = 3.785 liters, 1 bar = 14.5 psi)



K-74035T-4-CP

K-74035T-4-BL

- Taut
Exposed Wall-Mount Shower Mixer
- Solid metal construction.
 - Includes handshower.
 - Includes 5-function handshower.
 - Lever handle.

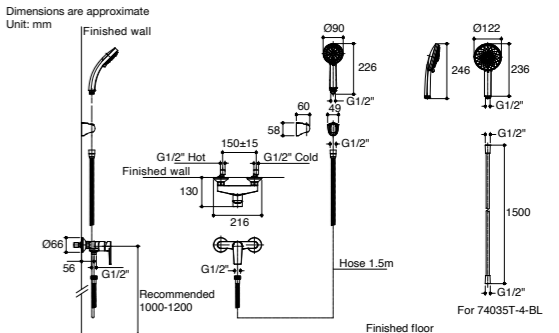

Note: The recommended dimension for installation can be adjusted according to user preferences and layout.

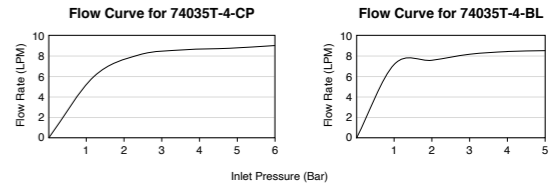

Note: Flow rates are approximate. (1 gallon = 3.785 liters, 1 bar = 14.5 psi)



K-99463T-4-CP

- Kumin
Exposed Wall-Mount Shower Mixer
- Solid metal construction.
 - Includes single function handshower with 1.5m. hose.
 - Lever handle.

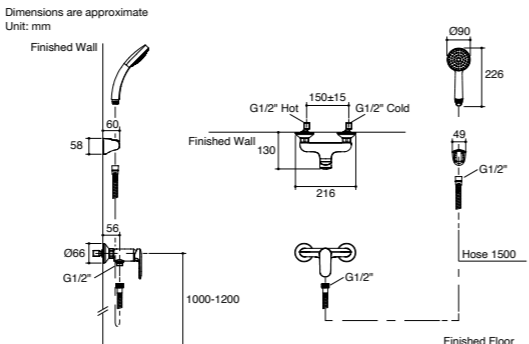

Note: The recommended dimension for installation can be adjusted according to user preferences and layout.

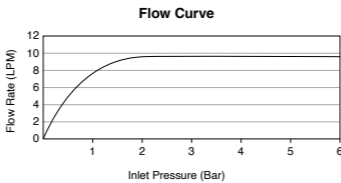

Note: Flow rates are approximate. (1 gallon = 3.785 liters, 1 bar = 14.5 psi)



K-73195T-4-CP

- Taut
Exposed Wall-Mount Shower Mixer without Hand Shower
- Solid metal construction.
 - Lever handle.

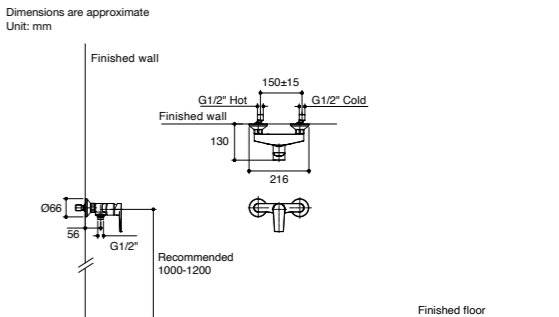

Note: The recommended dimension for installation can be adjusted according to user preferences and layout.

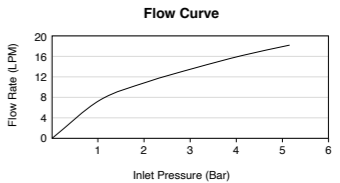

Note: Flow rates are approximate. (1 gallon = 3.785 liters, 1 bar = 14.5 psi)



K-74035X-4A-CP

- Taut
Exposed Wall-Mount Shower Mixer
- Solid metal construction.
 - Includes handshower.
 - Lever handle.
 - Adjustable inlet fittings with 15 mm. tolerance.

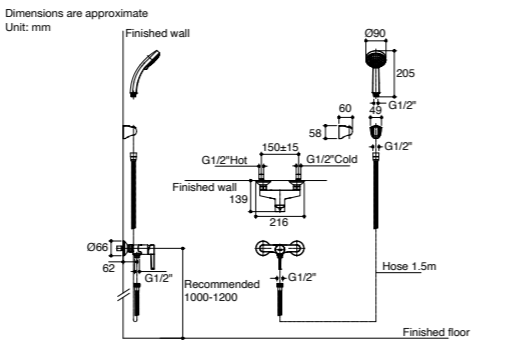

Note: The recommended dimension for installation can be adjusted according to user preferences and layout.

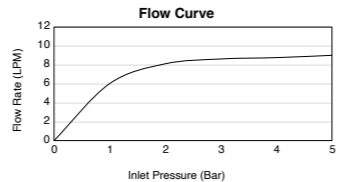

Note: Flow rates are approximate. (1 gallon = 3.785 liters, 1 bar = 14.5 psi)



K-7685X-4-CP

- July
Exposed Wall-Mount Shower Mixer
- Brass construction.
 - Includes 4-way handshower with 1.5 m. hose.
 - Lever handle.

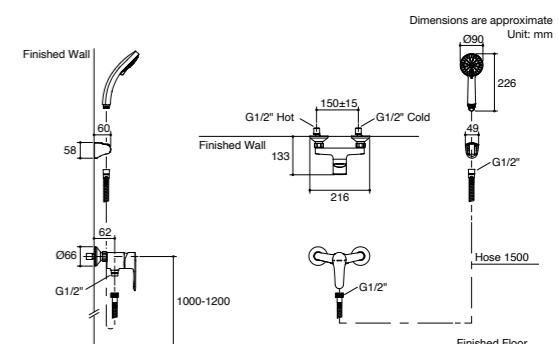

Note: The recommended dimension for installation can be adjusted according to user preferences and layout.

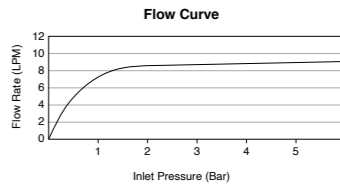

Note: Flow rates are approximate. (1 gallon = 3.785 liters, 1 bar = 14.5 psi)



K-7685X-ZZ-CP

July

Exposed Wall-Mount Shower Mixer without Hand Shower

- Brass construction.
- Lever handle.

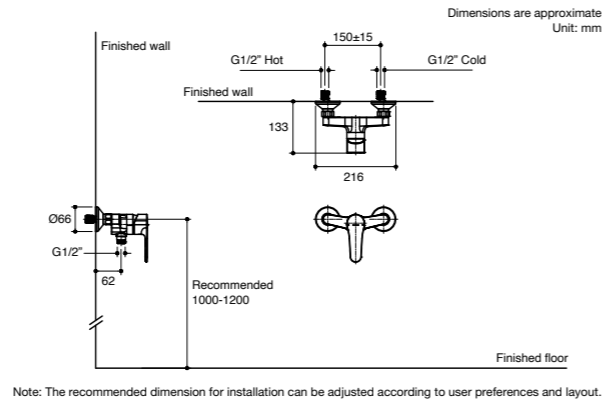

KOHLER® OVERHEAD SHOWER



OVERHEAD SHOWER PANEL



K-77276T-L-CP

- Beitou
Ceiling-Mount Showerhead
- Solid metal construction.
 - Katalyst Air-Induction technology for powerful and even coverage.
 - Integrated warm white lights powered by the flow of water.
 - 3-function showerhead (Katalyst Air Rain, Kloudburst and Laminar) with innovative hydro power moving massage spray.

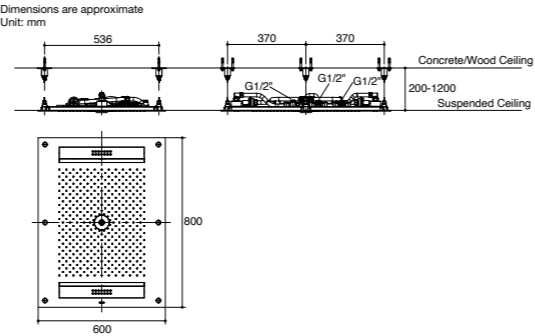

Note: The recommended dimension for installation can be adjusted according to user preferences and layout.

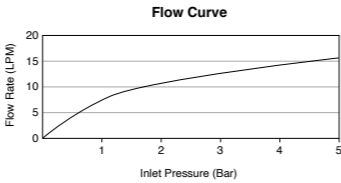

Note: Flow rates are approximate. (1 gallon = 3.785 liters, 1 bar = 14.5 psi)



K-76017X-L-CP

- Beitou
Ceiling-Mount Showerhead
- Solid metal construction.
 - Katalyst Air-Induction technology for powerful and even coverage.
 - Hydro power LED lighting.
 - 3-function showerhead (Outer Rain, Center Rain and Laminar)

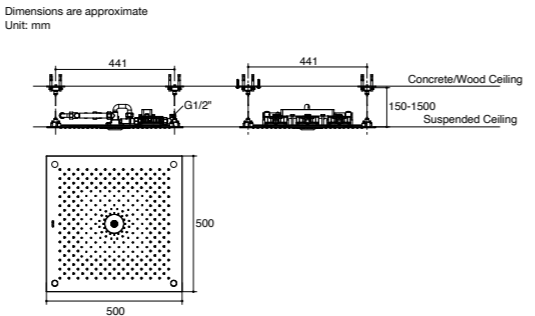

Note: The recommended dimension for installation can be adjusted according to user preferences and layout.

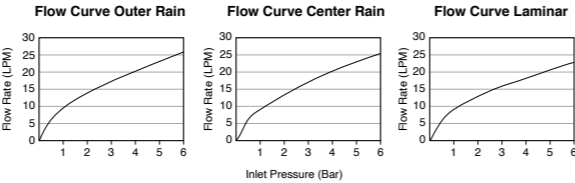

Note: Flow rates are approximate. (1 gallon = 3.785 liters, 1 bar = 14.5 psi)



K-72830X-L-CP

- Beitou
Wall-Mount Showerhead
- Solid metal construction.
 - Katalyst Air-Induction technology for powerful and even coverage.
 - 3-function showerhead (Cascade, Rain and Laminar).
 - Integrated warm white lights powered by the flow of water.

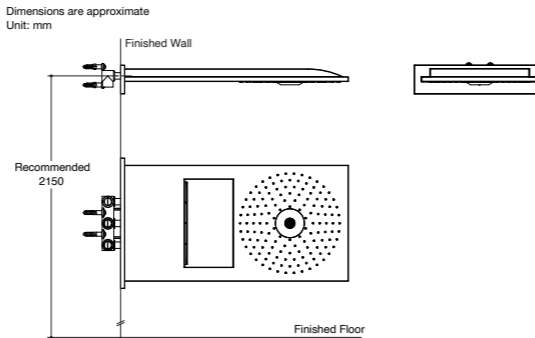

Note: The recommended dimension for installation can be adjusted according to user preferences and layout.

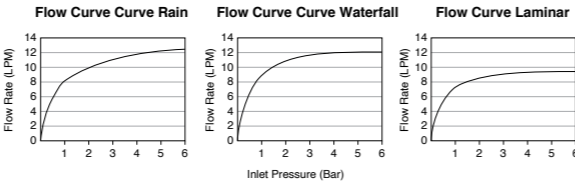

Note: Flow rates are approximate. (1 gallon = 3.785 liters, 1 bar = 14.5 psi)



K-98275T-CL-CP

- Loure
14" Ceiling-Mount Showerhead
- Brass construction.
 - Katalyst air-induction technology for powerful and even coverage.
 - Flexible, silicone nozzles assure long life and easy clean.
 - Optimized sprayface and large nozzles for improved water coverage.
 - Non-drip technology.
 - Ultra-slim design.

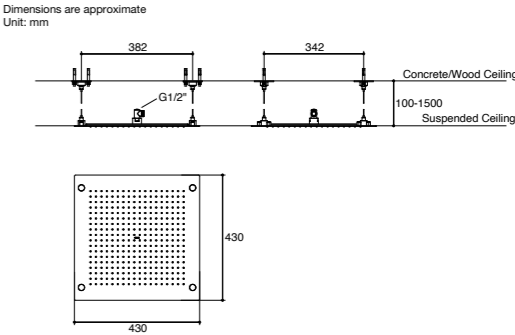

Note: The recommended dimension for installation can be adjusted according to user preferences and layout.

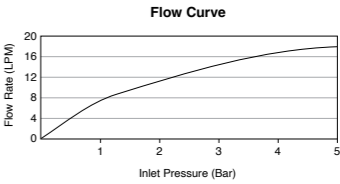

Note: Flow rates are approximate. (1 gallon = 3.785 liters, 1 bar = 14.5 psi)



K-9301T-CL-CP

- Loure
14" Katalyst Showerhead, Ultra Slim Square
- Brass construction.
 - Katalyst air-induction technology for powerful and even coverage.
 - Flexible, silicone nozzles assure long life and easy clean.
 - Optimized sprayface and large nozzles for improved water coverage.
 - Patented self-levelling, non-drip technology.
 - Ultra-slim design.

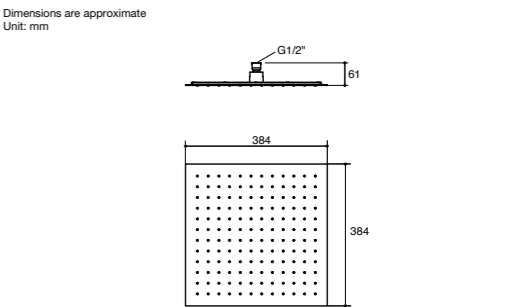

Note: The recommended dimension for installation can be adjusted according to user preferences and layout.

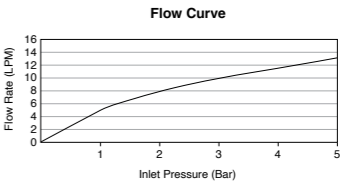

Note: Flow rates are approximate. (1 gallon = 3.785 liters, 1 bar = 14.5 psi)



K-15994T-CL-CP

- Contemporary
14" Katalyst Showerhead, Round
- Brass construction.
 - Katalyst air-induction technology for powerful and even coverage.
 - Flexible, silicone nozzles assure long life and easy clean.
 - Optimized sprayface and large nozzles for improved water coverage.
 - Patented self-levelling, non-drip technology.

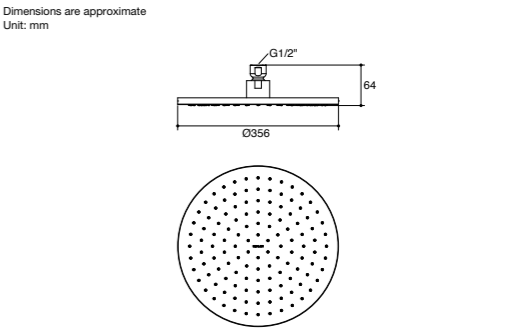

Note: The recommended dimension for installation can be adjusted according to user preferences and layout.

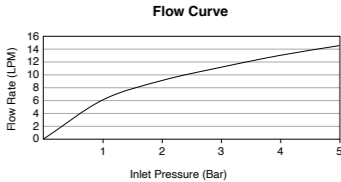

Note: Flow rates are approximate. (1 gallon = 3.785 liters, 1 bar = 14.5 psi)



K-9302T-CL-CP

Loure

12" Katalyst Showerhead, Ultra Slim Square

- Brass construction.
- Katalyst air-induction technology for powerful and even coverage.
- Flexible, silicone nozzles assure long life and easy clean.
- Optimized sprayface and large nozzles for improved water coverage.
- Patented self-levelling, non-drip technology.
- Ultra-slim design.

Dimensions are approximate
Unit: mm

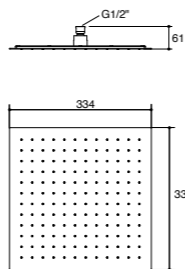

Note: The recommended dimension for installation can be adjusted according to user preferences and layout.

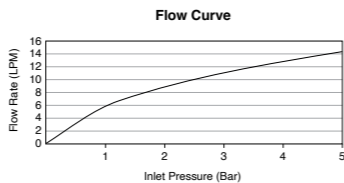

Note: Flow rates are approximate. (1 gallon = 3.785 liters, 1 bar = 14.5 psi)



K-15993T-CL-CP

Traditional

12" Katalyst Showerhead, Round

- Brass construction.
- Katalyst air-induction technology for powerful and even coverage.
- Flexible, silicone nozzles assure long life and easy clean.
- Optimized sprayface and large nozzles for improved water coverage.
- Patented self-levelling, non-drip technology.

Dimensions are approximate
Unit: mm

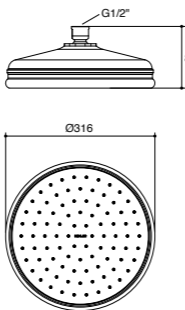

Note: The recommended dimension for installation can be adjusted according to user preferences and layout.

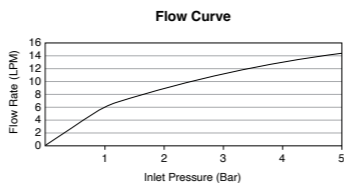

Note: Flow rates are approximate. (1 gallon = 3.785 liters, 1 bar = 14.5 psi)



K-15992T-CL-CP

Contemporary

12" Katalyst Showerhead, Round

- Brass construction.
- Katalyst air-induction technology for powerful and even coverage.
- Flexible, silicone nozzles assure long life and easy clean.
- Optimized sprayface and large nozzles for improved water coverage.
- Patented self-levelling, non-drip technology.

Dimensions are approximate
Unit: mm

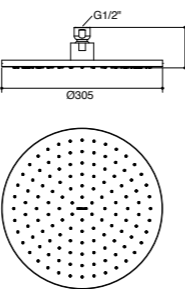

Note: The recommended dimension for installation can be adjusted according to user preferences and layout.

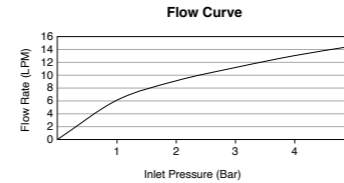

Note: Flow rates are approximate. (1 gallon = 3.785 liters, 1 bar = 14.5 psi)



K-15991T-CL-CP

Traditional

10" Katalyst Showerhead, Round

- Brass construction.
- Katalyst air-induction technology for powerful and even coverage.
- Flexible, silicone nozzles assure long life and easy clean.
- Optimized sprayface and large nozzles for improved water coverage.
- Patented self-levelling, non-drip technology.

Dimensions are approximate
Unit: mm

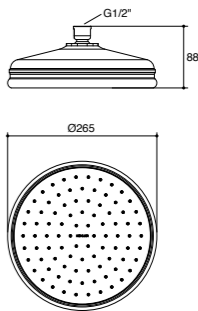

Note: The recommended dimension for installation can be adjusted according to user preferences and layout.

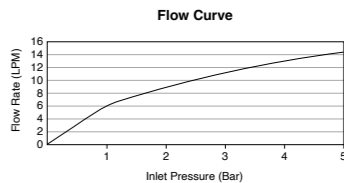

Note: Flow rates are approximate. (1 gallon = 3.785 liters, 1 bar = 14.5 psi)



K-18359X-CL-CP



K-18359X-CL-BL



K-18359X-CL-BV

Contemporary

10" Katalyst Showerhead, Round

- Brass construction.
- Katalyst air-induction technology for powerful and even coverage.
- Flexible, silicone nozzles assure long life and easy clean.
- Optimized sprayface and large nozzles for improved water coverage.
- Patented self-levelling, non-drip technology.

Dimensions are approximate
Unit: mm

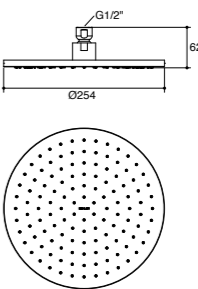

Note: The recommended dimension for installation can be adjusted according to user preferences and layout.

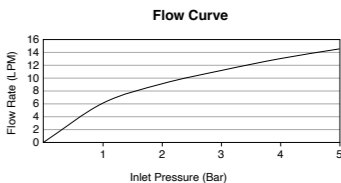

Note: Flow rates are approximate. (1 gallon = 3.785 liters, 1 bar = 14.5 psi)



K-73040T-CL-CP

Contemporary

10" Katalyst Showerhead, Ultra Slim Square

- Solid metal construction.
- Katalyst air-induction technology for powerful and even coverage.
- Flexible, silicone nozzles assure long life and easy clean.
- Optimized sprayface and large nozzles for improved water coverage.
- Patented self-levelling, non-drip technology.
- Ultra-slim design.

Dimensions are approximate
Unit: mm

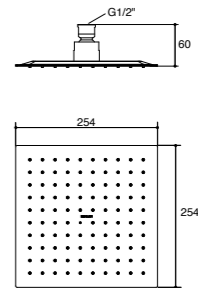

Note: The recommended dimension for installation can be adjusted according to user preferences and layout.

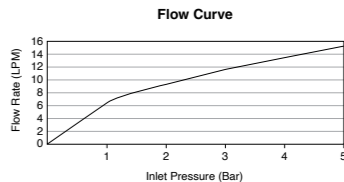

Note: Flow rates are approximate. (1 gallon = 3.785 liters, 1 bar = 14.5 psi)



K-13689X-CP

- Contemporary
10" Katalyst Showerhead, Round
- Brass construction.
 - Optimized spray face for maximum performance.

Dimensions are approximate
Unit: mm

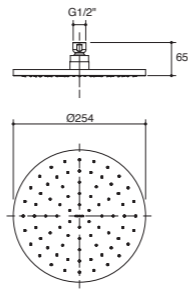

Note: The recommended dimension for installation can be adjusted according to user preferences and layout.

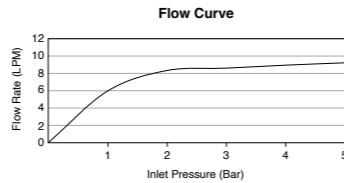

Note: Flow rates are approximate. (1 gallon = 3.785 liters, 1 bar = 14.5 psi)



K-13696X-CP

- Contemporary
10" Katalyst Showerhead, Square
- Brass construction.
 - Optimized spray face for maximum performance.

Dimensions are approximate
Unit: mm

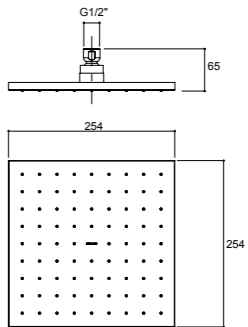

Note: The recommended dimension for installation can be adjusted according to user preferences and layout.

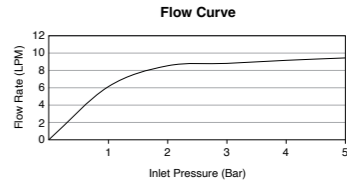

Note: Flow rates are approximate. (1 gallon = 3.785 liters, 1 bar = 14.5 psi)



K-73039T-CL-CP

- Contemporary
10" Katalyst Showerhead, Ultra Slim Round
- Solid metal construction.
 - Katalyst air-induction technology for powerful and even coverage.
 - Flexible, silicone nozzles assure long life and easy clean.
 - Optimized sprayface and large nozzles for improved water coverage.
 - Patented self-levelling, non-drip technology.
 - Ultra-slim design.

Dimensions are approximate
Unit: mm

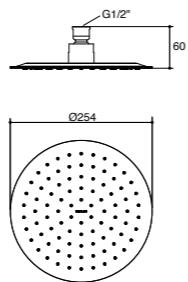

Note: The recommended dimension for installation can be adjusted according to user preferences and layout.

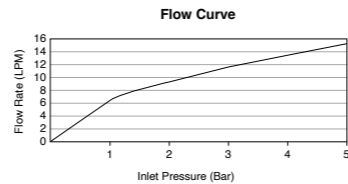

Note: Flow rates are approximate. (1 gallon = 3.785 liters, 1 bar = 14.5 psi)



K-15990T-CL-CP

- Traditional
8" Katalyst Showerhead, Round
- Brass construction.
 - Katalyst air-induction technology for powerful and even coverage.
 - Flexible, silicone nozzles assure long life and easy clean.
 - Optimized sprayface and large nozzles for improved water coverage.
 - Patented self-levelling, non-drip technology.

Dimensions are approximate
Unit: mm

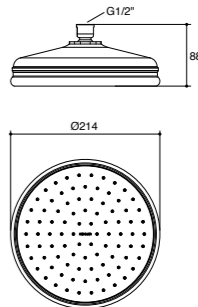

Note: The recommended dimension for installation can be adjusted according to user preferences and layout.

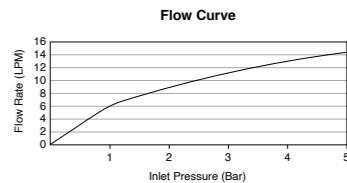

Note: Flow rates are approximate. (1 gallon = 3.785 liters, 1 bar = 14.5 psi)



K-18361X-CL-CP



K-18361X-CL-BV



K-18361T-CL-2MB

- Contemporary
10" Katalyst Showerhead, Square
- Brass construction.
 - Katalyst air-induction technology for powerful and even coverage.
 - Design allows for easy optimization of performance and flow.

Dimensions are approximate
Unit: mm

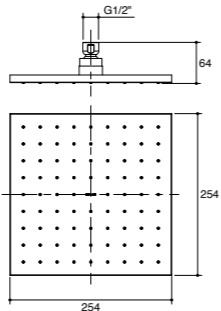

Note: The recommended dimension for installation can be adjusted according to user preferences and layout.

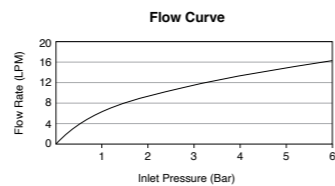

Note: Flow rates are approximate. (1 gallon = 3.785 liters, 1 bar = 14.5 psi)



K-18358T-CL-CP

- Contemporary
8" Katalyst Showerhead, Round
- Brass construction.
 - Katalyst air-induction technology for powerful and even coverage.
 - Flexible, silicone nozzles assure long life and easy clean.
 - Optimized sprayface and large nozzles for improved water coverage.
 - Patented self-levelling, non-drip technology.

Dimensions are approximate
Unit: mm

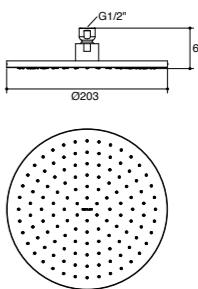

Note: The recommended dimension for installation can be adjusted according to user preferences and layout.

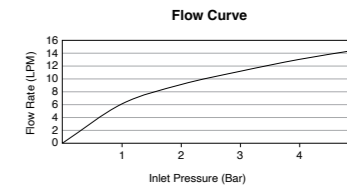

Note: Flow rates are approximate. (1 gallon = 3.785 liters, 1 bar = 14.5 psi)



K-18360T-CL-CP

Contemporary

8" Katalyst Showerhead, Square

- Brass construction.
- Katalyst air-induction technology for powerful and even coverage.
- Design allows for easy optimization of performance and flow.

Dimensions are approximate
Unit: mm

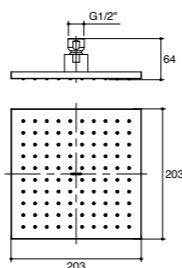

Note: The recommended dimension for installation can be adjusted according to user preferences and layout.

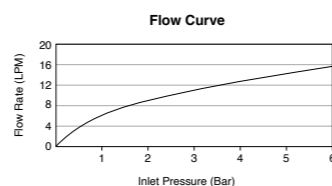

Note: Flow rates are approximate. (1 gallon = 3.785 liters, 1 bar = 14.5 psi)



K-99946T-CL-CP

Contemporary

8" Katalyst Showerhead, Square

- Katalyst air-induction technology for powerful and even coverage.
- Flexible, silicone nozzles assure long life and easy clean.
- Optimized sprayface and large nozzles for improved water coverage.
- Non-drip technology.

Dimensions are approximate
Unit: mm

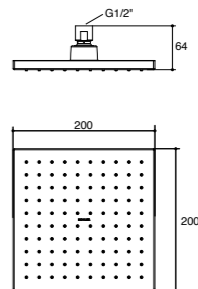

Note: The recommended dimension for installation can be adjusted according to user preferences and layout.

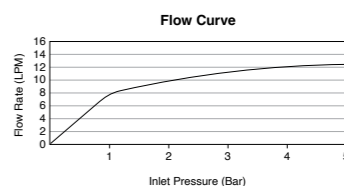

Note: Flow rates are approximate. (1 gallon = 3.785 liters, 1 bar = 14.5 psi)



K-73038T-CL-CP

Contemporary

8" Katalyst Showerhead, Ultra Slim Square

- Solid metal construction.
- Katalyst air-induction technology for powerful and even coverage.
- Flexible, silicone nozzles assure long life and easy clean.
- Optimized sprayface and large nozzles for improved water coverage.
- Patented self-levelling, non-drip technology.
- Ultra-slim design.

Dimensions are approximate
Unit: mm

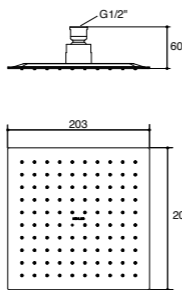

Note: The recommended dimension for installation can be adjusted according to user preferences and layout.

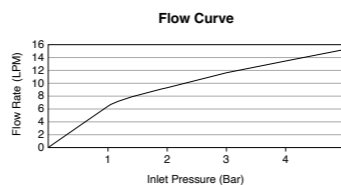

Note: Flow rates are approximate. (1 gallon = 3.785 liters, 1 bar = 14.5 psi)



K-99945T-CL-CP

Contemporary

8" Katalyst Showerhead, Round

- Katalyst air-induction technology for powerful and even coverage.
- Flexible, silicone nozzles assure long life and easy clean.
- Optimized sprayface and large nozzles for improved water coverage.
- Non-drip technology.

Dimensions are approximate
Unit: mm

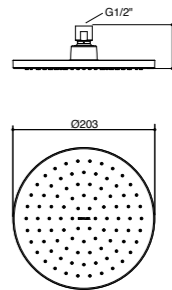

Note: The recommended dimension for installation can be adjusted according to user preferences and layout.

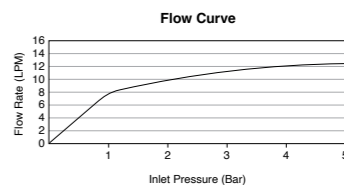

Note: Flow rates are approximate. (1 gallon = 3.785 liters, 1 bar = 14.5 psi)



K-73037T-CL-CP

Contemporary

8" Katalyst Showerhead, Ultra Slim Round

- Solid metal construction.
- Katalyst air-induction technology for powerful and even coverage.
- Flexible, silicone nozzles assure long life and easy clean.
- Optimized sprayface and large nozzles for improved water coverage.
- Patented self-levelling, non-drip technology.
- Ultra-slim design.

Dimensions are approximate
Unit: mm

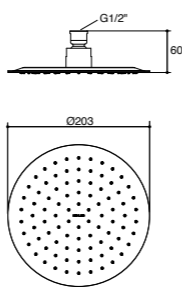

Note: The recommended dimension for installation can be adjusted according to user preferences and layout.

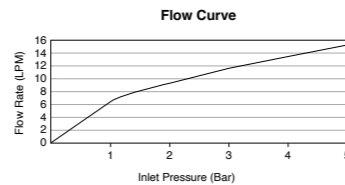

Note: Flow rates are approximate. (1 gallon = 3.785 liters, 1 bar = 14.5 psi)



KOHLER® SHOWERHEAD WITH ARM



RACE TRACK
Kohler "Race Track" technology for 1-function showerhead to evenly distribute the flow of water throughout the showerhead.



K-22645X-BL

Parallel
Square Showerhead with Shower Arm

- Brass construction (shower arm).
- 127 mm. square spray-plate.
- Includes click drain.
- R1/2" thread connection(s).
- Includes shower arm.

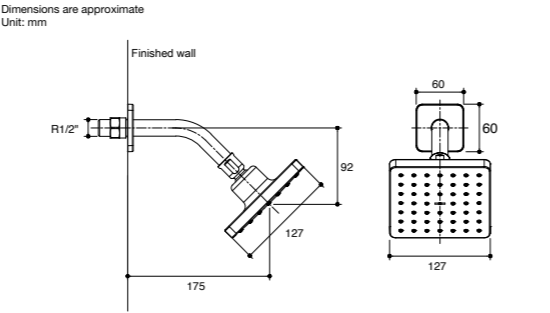

Note: The recommended dimension for installation can be adjusted according to user preferences and layout.

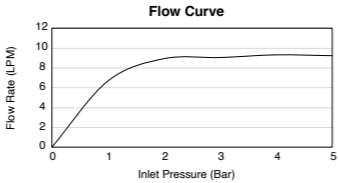

Note: Flow rates are approximate. (1 gallon = 3.785 liters, 1 bar = 14.5 psi)



K-72416T-E3-CP

Awaken
Showerhead with Arm

- Design allows for easy optimization of performance and flow.
- Includes shower arm.
- This product meets LEED water conservation requirements.

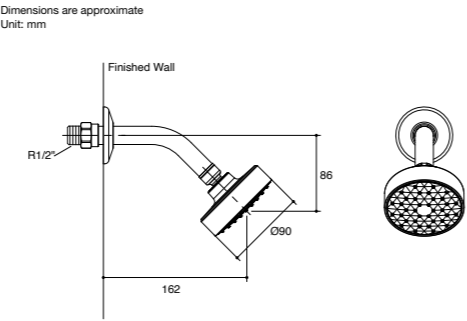

Note: The recommended dimension for installation can be adjusted according to user preferences and layout.

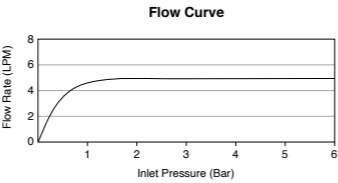

Note: Flow rates are approximate. (1 gallon = 3.785 liters, 1 bar = 14.5 psi)



K-98459X-AK-CP

Finial
Single Function Katalyst Showerhead with Arm and Flange

- Brass construction.
- Katalyst technology.

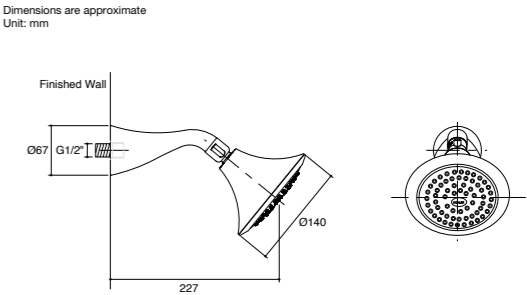

Note: The recommended dimension for installation can be adjusted according to user preferences and layout.

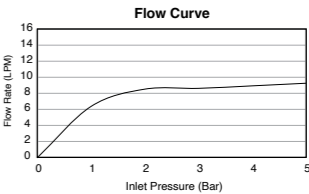

Note: Flow rates are approximate. (1 gallon = 3.785 liters, 1 bar = 14.5 psi)



K-16351X-AK-CP

Finial
Single Function Katalyst Showerhead with Arm and Flange

- Brass construction.
- Katalyst technology.

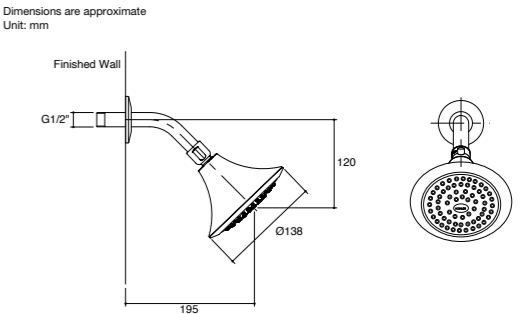

Note: The recommended dimension for installation can be adjusted according to user preferences and layout.

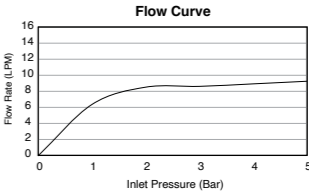

Note: Flow rates are approximate. (1 gallon = 3.785 liters, 1 bar = 14.5 psi)



K-98457X-AK-CP

Purist
Showerhead with Arm and Flange

- Brass construction.
- Katalyst technology.

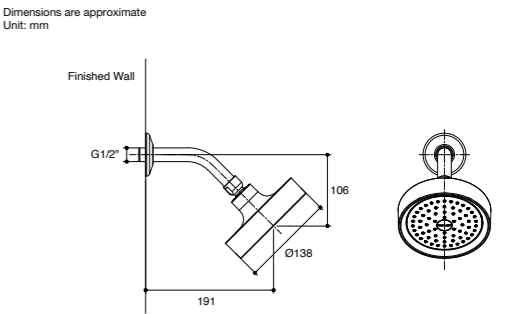

Note: The recommended dimension for installation can be adjusted according to user preferences and layout.

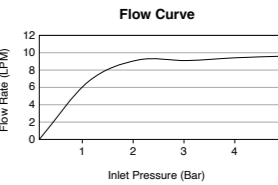

Note: Flow rates are approximate. (1 gallon = 3.785 liters, 1 bar = 14.5 psi)



K-72446X-CP

Citrus
Single Function Catalyst Showerhead with Arm and Flange

- Brass construction.
- Catalyst technology.

Dimensions are approximate
Unit: mm

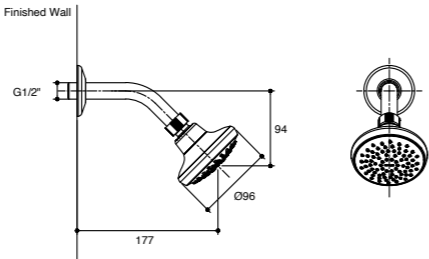

Note: The recommended dimension for installation can be adjusted according to user preferences and layout.

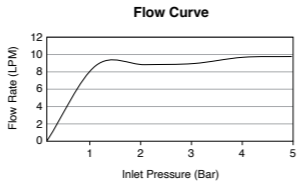

Note: Flow rates are approximate. (1 gallon = 3.785 liters, 1 bar = 14.5 psi)



K-26305T-CP



K-26305T-BL



K-26305T-2MB

Statement
Iconic Dual Shower Arm

- Brass construction.
- Separate 2-outlet water way.
- Compatible only with single-function rainhead.

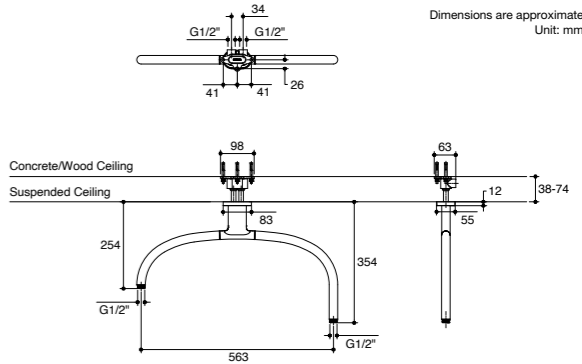

Note: The recommended dimension for installation can be adjusted according to user preferences and layout.



K-26323T-CP



K-26323T-BL



K-26323T-2MB

Statement
Wall-Mount Shower Arm

- 356 mm. shower arm.
- Brass construction.
- Compatible only with two-function rainhead.

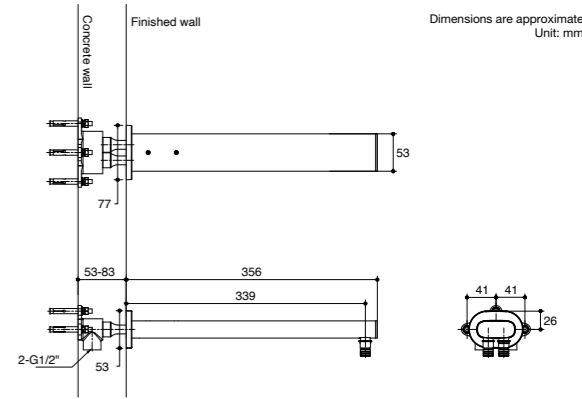

Note: The recommended dimension for installation can be adjusted according to user preferences and layout.



K-26325T-CP K-26325T-BL K-26325T-2MB

Statement
Ceiling-Mount Shower Arm

- 128 mm. rainhead arm.
- Brass construction.
- Compatible only with two-function rainhead.

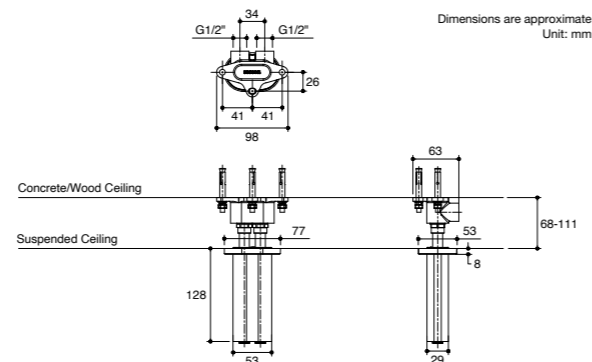

Note: The recommended dimension for installation can be adjusted according to user preferences and layout.



K-26322T-CP K-26322T-BL K-26322T-2MB

Statement
Wall-Mount Shower Arm

- 394 mm. shower arm.
- Brass construction.
- Compatible only with single-function rainhead.

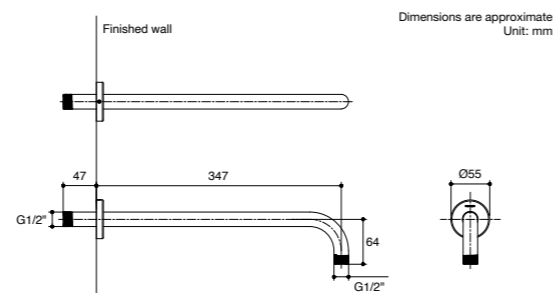

Note: The recommended dimension for installation can be adjusted according to user preferences and layout.



K-15396X-B-CP K-15396X-B-BL K-15396X-B-BV

Wall-Mount Shower Arm 15"

- Brass construction.
- 352 mm. length.
- Recommended to be matched with 8" or 10" Catalyst Air showerhead.

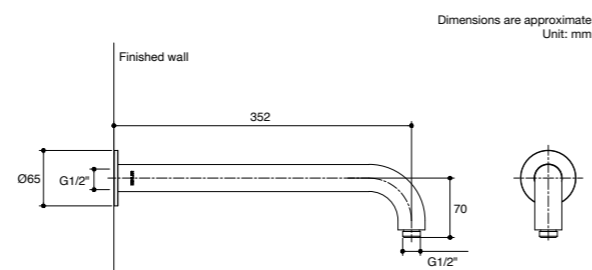

Note: The recommended dimension for installation can be adjusted according to user preferences and layout.



K-15397X-B-CP K-15397X-B-BV

Wall-Mount Shower Arm 19"

- Brass construction.
- 454 mm. length.
- Recommended to be matched with 8" or 10" Catalyst Air showerhead.

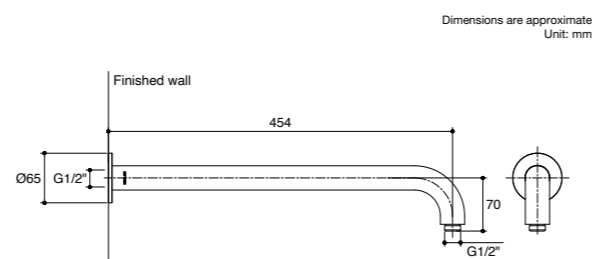

Note: The recommended dimension for installation can be adjusted according to user preferences and layout.



K-45527X-CP

Loure
Shower Arm 15"

- Brass construction.
- 380 mm. length.

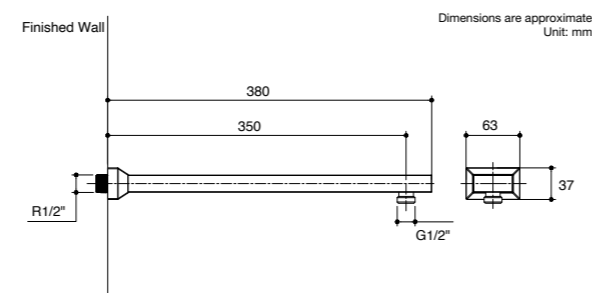

Note: The recommended dimension for installation can be adjusted according to user preferences and layout.



K-16346X-CP
Wall-Mount Shower Arm

- Brass construction.
- 463 mm. length.

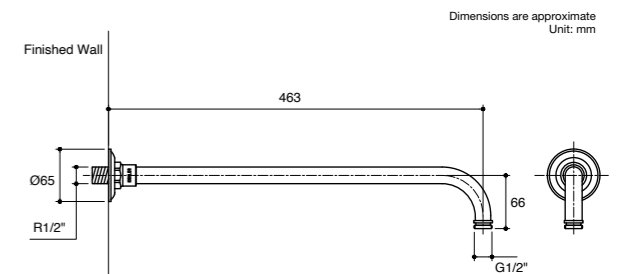

Note: The recommended dimension for installation can be adjusted according to user preferences and layout.



K-45918T-CP
Purist
Shower Arm

- Brass construction.

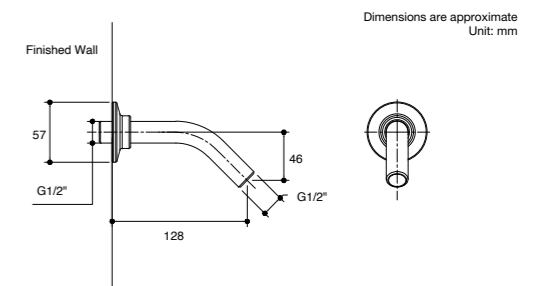

Note: The recommended dimension for installation can be adjusted according to user preferences and layout.



K-16347X-CP
Ceiling Mount Shower Arm

- Brass construction.
- 254 mm. length.

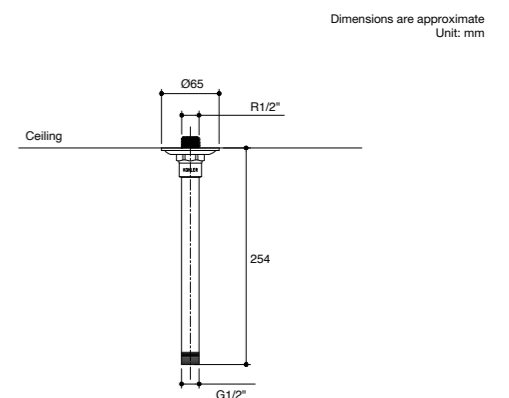

Note: The recommended dimension for installation can be adjusted according to user preferences and layout.



K-15399X-B-BV

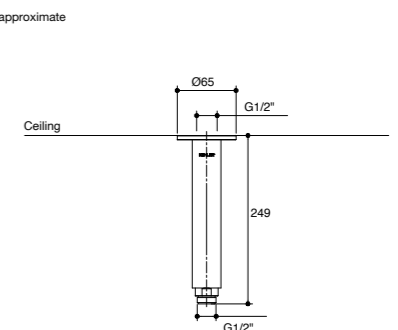

Note: The recommended dimension for installation can be adjusted according to user preferences and layout.



Ceiling Mount Shower Arm 5"

- Brass construction.
- 122 mm. length.

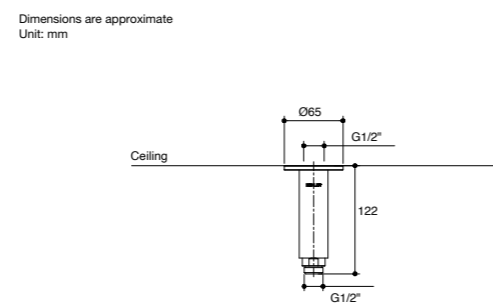

Note: The recommended dimension for installation can be adjusted according to user preferences and layout.

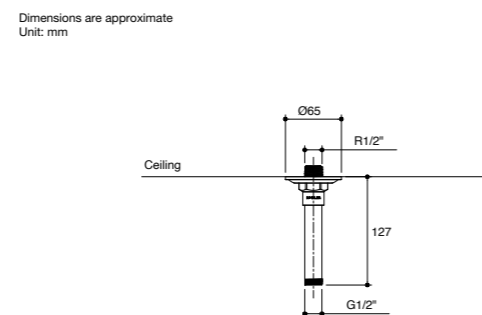

Note: The recommended dimension for installation can be adjusted according to user preferences and layout.





K-R28241T-NKE-CP K-R28241T-NKE-BL

Moxie

2.5GPM Handshower/Bluetooth

- Spray face has been strategically designed to deliver a full coverage spray.
- Rechargeable Wireless Speaker.
- Speaker is held securely in place and is easily removed for charging.
- Provides up to 9 hours of play time (varies based on volume and connectivity version).
- Available to pick up calls in the middle of a shower.
- IPX7-rated Waterproof Speaker.



Dimensions are approximate
Unit: mm

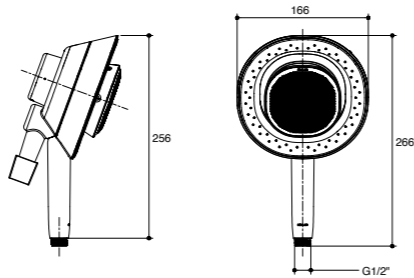

Note: The recommended dimension for installation can be adjusted according to user preferences and layout.

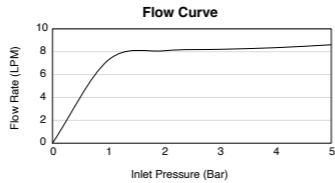

Note: Flow rates are approximate. (1 gallon = 3.785 liters, 1 bar = 14.5 psi)



K-26282T-CP

K-26282T-BL

K-26282T-2MB

Statement

Round Handshower

- Katalyst air-induction technology for powerful and even coverage.
- Include Deep massage function.
- Include Cloud function.
- 3-function handshower.



Full Coverage with Katalyst™ Technology



Deep Massage



Cloud

Dimensions are approximate
Unit: mm

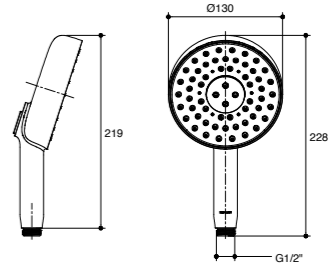

Note: The recommended dimension for installation can be adjusted according to user preferences and layout.

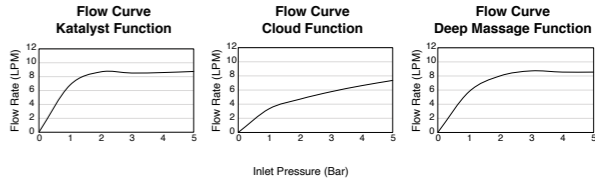

Note: Flow rates are approximate. (1 gallon = 3.785 liters, 1 bar = 14.5 psi)



K-26284T-CP

K-26284T-BL

K-26284T-2MB

Statement

Oblong Handshower

- Katalyst air-induction technology for powerful and even coverage.
- Include Deep massage function.
- Include Cloud function.
- 3-function handshower.



Full Coverage with Katalyst™ Technology



Deep Massage



Cloud

Dimensions are approximate
Unit: mm

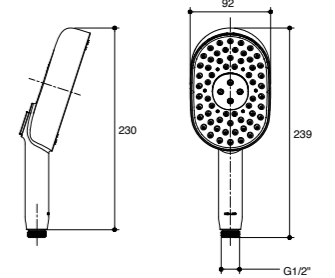

Note: The recommended dimension for installation can be adjusted according to user preferences and layout.

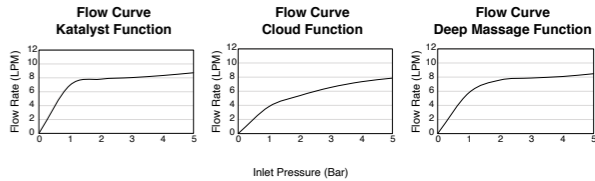

Note: Flow rates are approximate. (1 gallon = 3.785 liters, 1 bar = 14.5 psi)



K-27793T-CP

Citrus

Handshower Combo with Bracket

- 5-function handshower.
- Includes stainless steel shower hose 1.5 m.
- Includes adjustable bracket.

Dimensions are approximate
Unit: mm

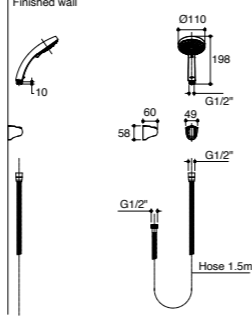

Note: The recommended dimension for installation can be adjusted according to user preferences and layout.

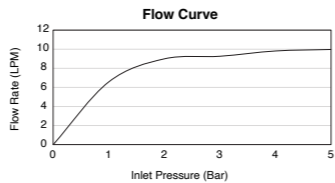

Note: Flow rates are approximate. (1 gallon = 3.785 liters, 1 bar = 14.5 psi)



K-27794T-CP

Citrus

Handshower Combo with Slide Bar

- 5-function handshower.
- Includes stainless steel shower hose 1.5 m
- Includes slide bar 0.68 m with adjustable bracket.

Dimensions are approximate
Unit: mm

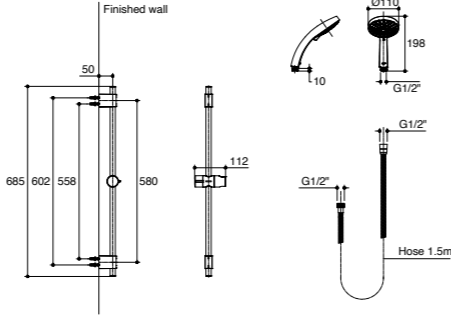

Note: The recommended dimension for installation can be adjusted according to user preferences and layout.

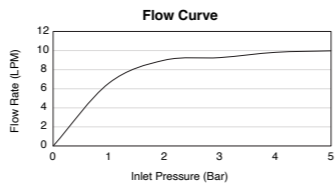

Note: Flow rates are approximate. (1 gallon = 3.785 liters, 1 bar = 14.5 psi)



K-R97009X-CP

K-97009X-BV

Rainduet

Handshower

- Silicon material make it easy to clean and maintain the spray face.
- Katalyst air-induction technology for powerful and even coverage.
- Push button, 3-function handshower.
- 130 mm spray-plate diameter.

Dimensions are approximate
Unit: mm

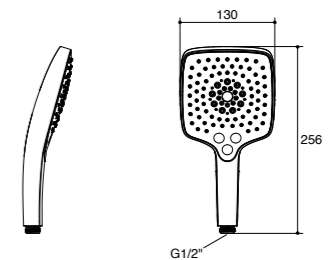

Note: The recommended dimension for installation can be adjusted according to user preferences and layout.

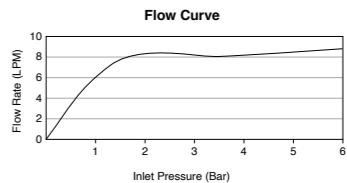

Note: Flow rates are approximate. (1 gallon = 3.785 liters, 1 bar = 14.5 psi)



K-98952T-L-2MB
Rainduet
Multi-Function Air Handshower-Traditional

- 5-function handshower.

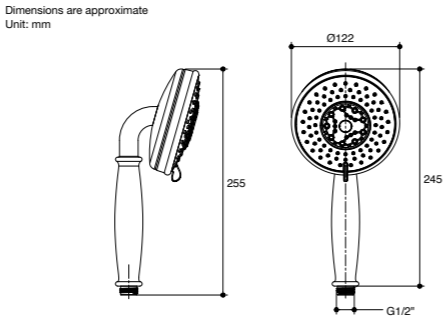

Note: The recommended dimension for installation can be adjusted according to user preferences and layout.

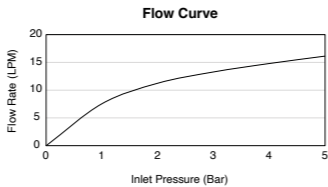

Note: Flow rates are approximate. (1 gallon = 3.785 liters, 1 bar = 14.5 psi)



K-77989T-8A-3GC
Components
Handshower with Control

- Brass construction.
- Exclusive finishes for modern products.
- Unique finishes innovation.
- Includes 2-function handshower.
- Includes flexible G1/2" supply hoses and shower hose.

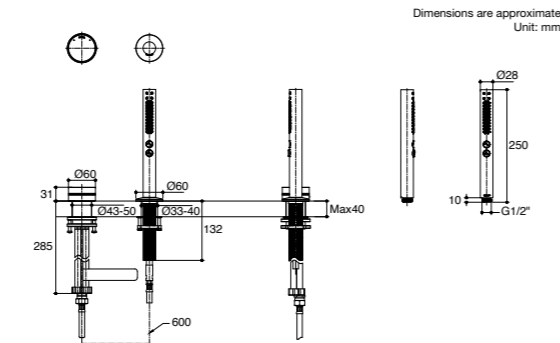

Note: The recommended dimension for installation can be adjusted according to user preferences and layout.

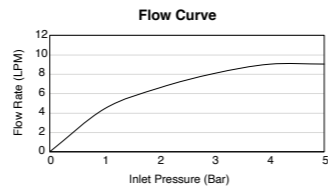

K-21336T-2MB
Shift+
Multi-Function Handshower, Square

- Brass construction.
- Push button, 2-function handshower.

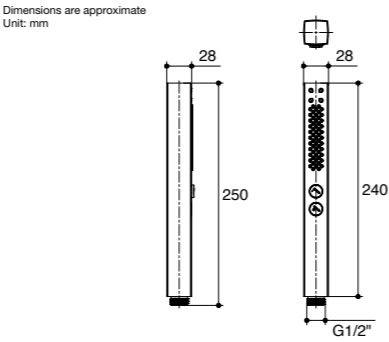

Note: The recommended dimension for installation can be adjusted according to user preferences and layout.

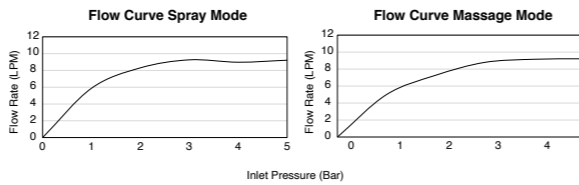

Note: Flow rates are approximate. (1 gallon = 3.785 liters, 1 bar = 14.5 psi)



K-21335T-BL

Shift+
Multi-Function Handshower, Round

- Brass construction.
- Push button, 2-function handshower.



K-21335T-BV
**Non-stock item*

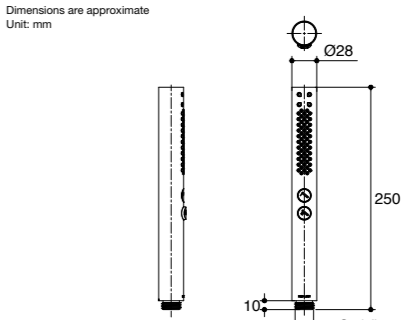

Note: The recommended dimension for installation can be adjusted according to user preferences and layout.

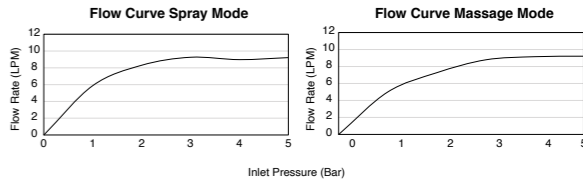

Note: Flow rates are approximate. (1 gallon = 3.785 liters, 1 bar = 14.5 psi)



K-R24717T-CP

Rainduet
Multi-Function Handshower

- 126 mm spray-plate diameter.
- Katalyst air-induction technology.
- Includes push button, 3-function handshower.



K-24717T-BL

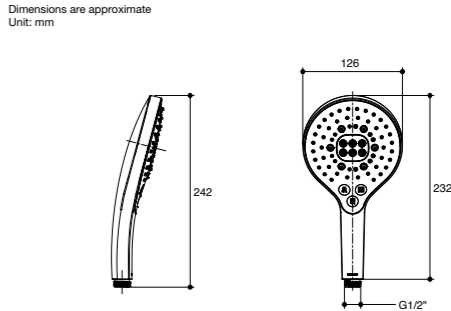

Note: The recommended dimension for installation can be adjusted according to user preferences and layout.

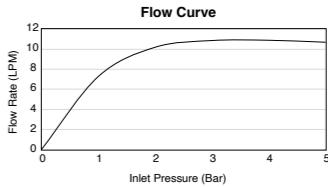

Note: Flow rates are approximate. (1 gallon = 3.785 liters, 1 bar = 14.5 psi)



K-R72415T-CP

Awaken
Multi-Function Handshower (GEO)-Standard Flow

- Optimized spray face for performance.
- 3-function handshower.



K-72415T-BL

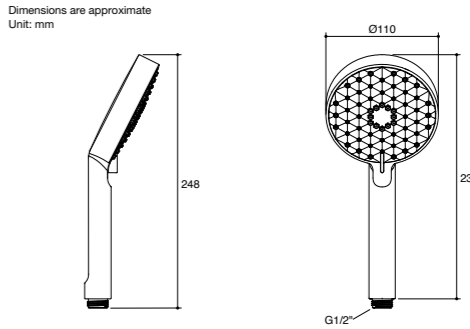

Note: The recommended dimension for installation can be adjusted according to user preferences and layout.

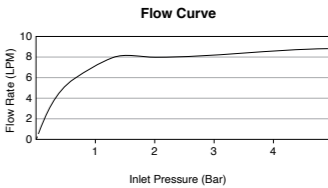

Note: Flow rates are approximate. (1 gallon = 3.785 liters, 1 bar = 14.5 psi)



K-72415T-E2-CP

- Awaken
Multi-Function Handshower (GEO)-Eco Flow
- Optimized spray face for performance.
 - 3-function handshower.
 - This product meets LEED water conservation requirements.

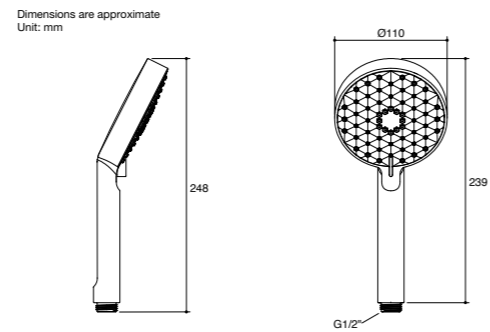

Note: The recommended dimension for installation can be adjusted according to user preferences and layout.

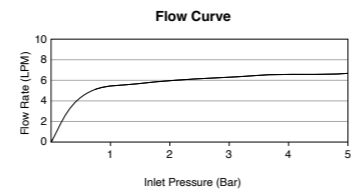

Note: Flow rates are approximate. (1 gallon = 3.785 liters, 1 bar = 14.5 psi)



K-R72421T-CP

- Awaken
Multi-Function Handshower (Organic)-Standard Flow
- Optimized spray face for performance.
 - 3-function handshower.

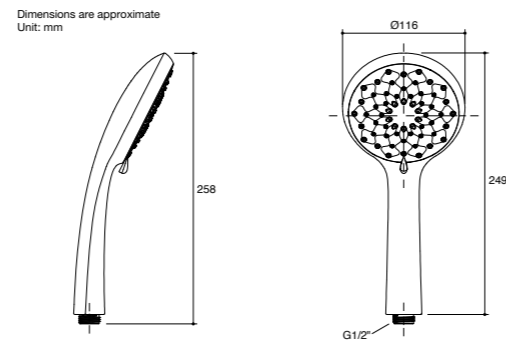

Note: The recommended dimension for installation can be adjusted according to user preferences and layout.

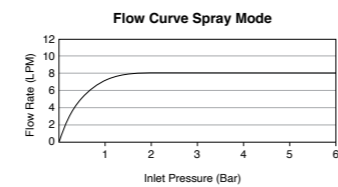

Note: Flow rates are approximate. (1 gallon = 3.785 liters, 1 bar = 14.5 psi)



K-72421T-E2-CP

- Awaken
Multi-Function Handshower (Organic)-Eco Flow
- Optimized spray face for performance.
 - 3-function handshower.

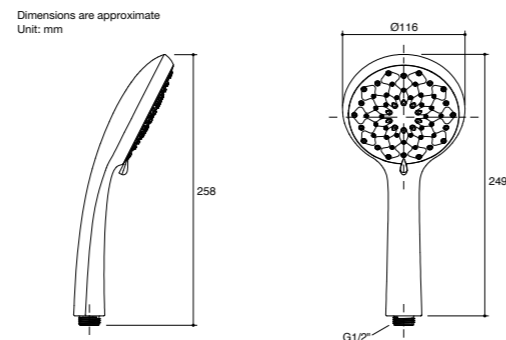

Note: The recommended dimension for installation can be adjusted according to user preferences and layout.

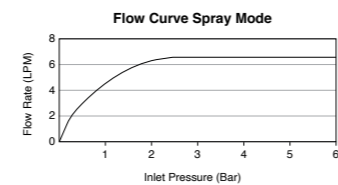

Note: Flow rates are approximate. (1 gallon = 3.785 liters, 1 bar = 14.5 psi)



K-76399T-CP

- Rainduet
Multi-Function Handshower with Hose and Bracket
- Push button, 3-function handshower.
 - 130 mm spray-plate diameter.
 - Katalyst air-induction technology.
 - Includes 1.5 m shower hose.
 - Includes handshower bracket with angle adjustment.

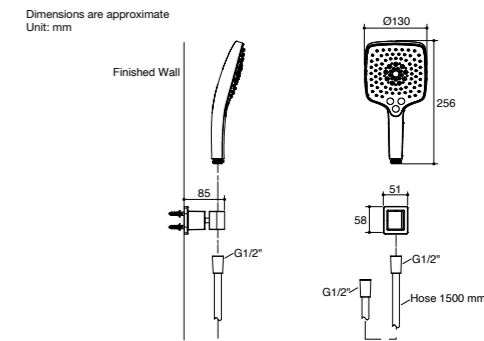

Note: The recommended dimension for installation can be adjusted according to user preferences and layout.

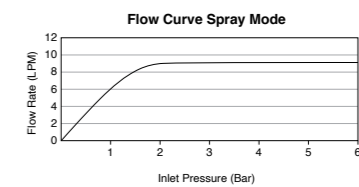

Note: Flow rates are approximate. (1 gallon = 3.785 liters, 1 bar = 14.5 psi)



K-76367T-CP

- Renew
Multi-Function Handshower with Hose and Bracket-Organic Design
- 3-function handshower.
 - 110 mm spray-plate diameter.
 - Includes 1.5 m shower hose.
 - Includes handshower bracket with angle adjustment.

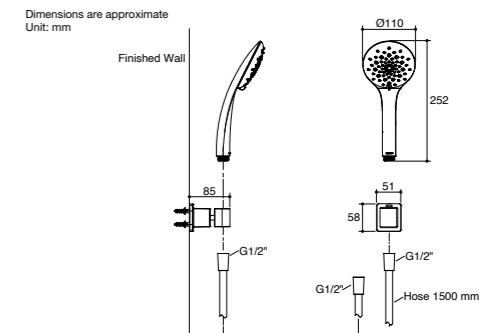

Note: The recommended dimension for installation can be adjusted according to user preferences and layout.

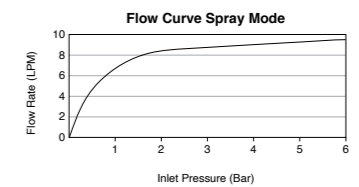

Note: Flow rates are approximate. (1 gallon = 3.785 liters, 1 bar = 14.5 psi)



K-76368T-CP

- Renew
Multi-Function Handshower with Hose and Bracket-Geometric Design
- 3-function handshower.
 - 110 mm spray-plate diameter.
 - Includes 1.5 m shower hose.
 - Includes handshower bracket with angle adjustment.

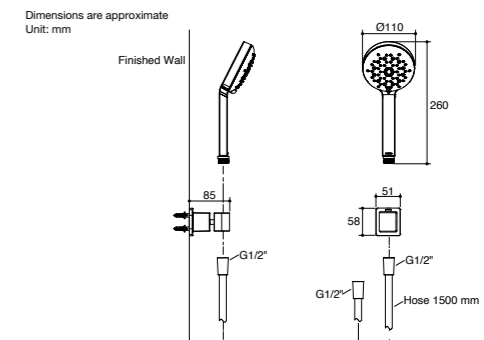

Note: The recommended dimension for installation can be adjusted according to user preferences and layout.

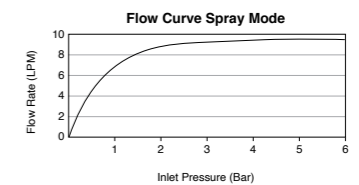

Note: Flow rates are approximate. (1 gallon = 3.785 liters, 1 bar = 14.5 psi)



K-10309X-CP
Citrus
Handshower with Hose and Bracket

- 4-function handshower.
- Includes 1.5m shower hose.
- Includes bracket.

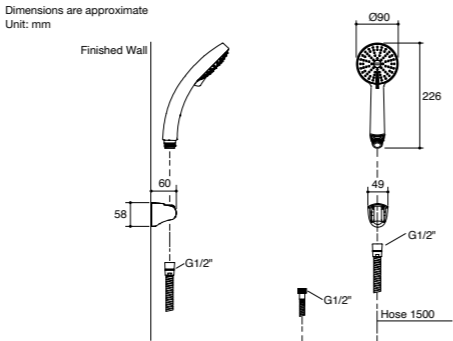

Note: The recommended dimension for installation can be adjusted according to user preferences and layout.

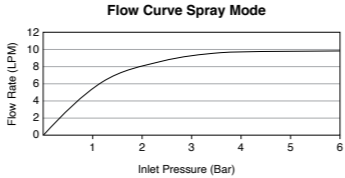

Note: Flow rates are approximate. (1 gallon = 3.785 liters, 1 bar = 14.5 psi)



K-72714X-CP
Multi-Function Handshower with Hose and Bracket

- 3-function handshower.
- Includes 1.5 m shower hose.
- Includes handshower bracket.

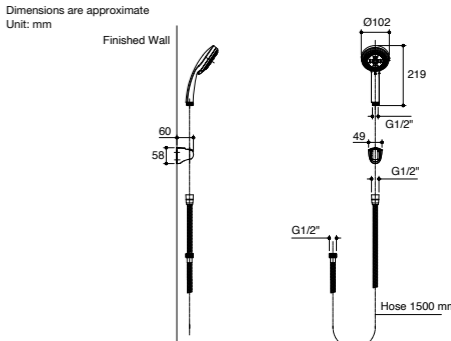

Note: The recommended dimension for installation can be adjusted according to user preferences and layout.

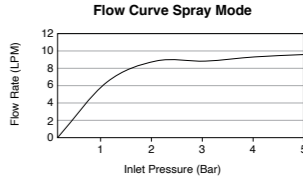

Note: Flow rates are approximate. (1 gallon = 3.785 liters, 1 bar = 14.5 psi)



K-28693T-CP
Shift+
Handshower with Hose and Bracket-Square

- Brass construction.
- Push button, 2-function handshower.
- Includes 1.5 m shower hose.
- Includes handshower bracket with angle adjustment.

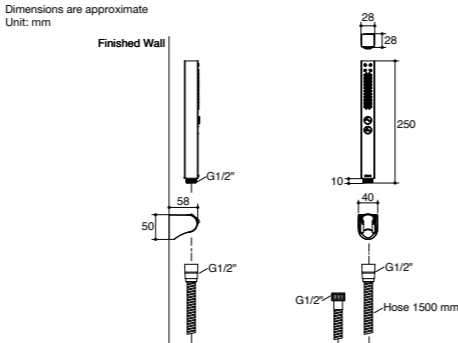

Note: The recommended dimension for installation can be adjusted according to user preferences and layout.

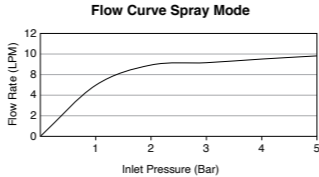

Note: Flow rates are approximate. (1 gallon = 3.785 liters, 1 bar = 14.5 psi)



K-28692T-CP
Shift+
Handshower with Hose and Bracket-Round

- Brass construction.
- Push button, 2-function handshower.
- Includes 1.5 m shower hose.
- Includes handshower bracket with angle adjustment.

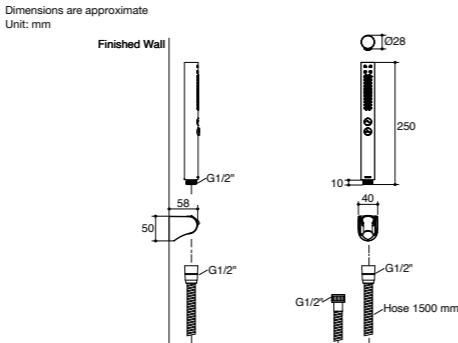

Note: The recommended dimension for installation can be adjusted according to user preferences and layout.

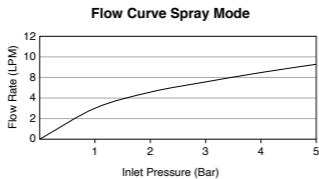

Note: Flow rates are approximate. (1 gallon = 3.785 liters, 1 bar = 14.5 psi)

Modulo™ VALVE SYSTEM

Introducing Modulo™ from Kohler – a universal valve platform that makes installation easy and showers remarkable. Designed to house a variety of valve configurations, the durable casing installs easily into a range of wall types. The DZR-brass body inside ensures reliable performance you expect from Kohler. And, the entire system is completed by a collection of stylish trim options.

Modulo is not just another universal valve box. It's the box – reinvented.



Durable
Forged DZR brass resists wear and leaks

Universal Box
Works with all Modulo valves for multiple shower installations

Easy Installation
An integrated level and bracket ensure the box is properly aligned

Noise and Leak Prevention
Rubber seals on all parts



Dimensions are approximate
Unit: mm

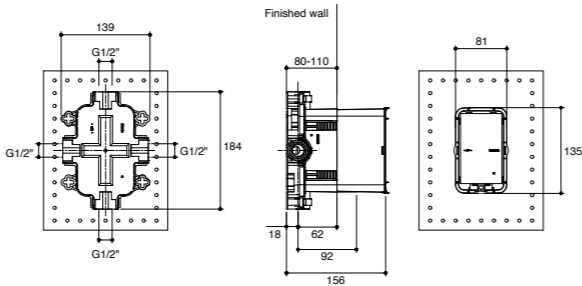

Note: The recommended dimension for installation can be adjusted according to user preferences and layout.

- K-98699T-B-NA
Modulo
Universal Box
- Brass construction.
 - Leak-free noise reduction enclosure.
 - Easy installation.
 - Interchangeable valve/trim solutions.
 - Includes outlet plug for single outlet applications.

Modulo™

RECESSED SHOWER VALVE TRIM &
RECESSED BATH AND SHOWER
VALVE TRIM

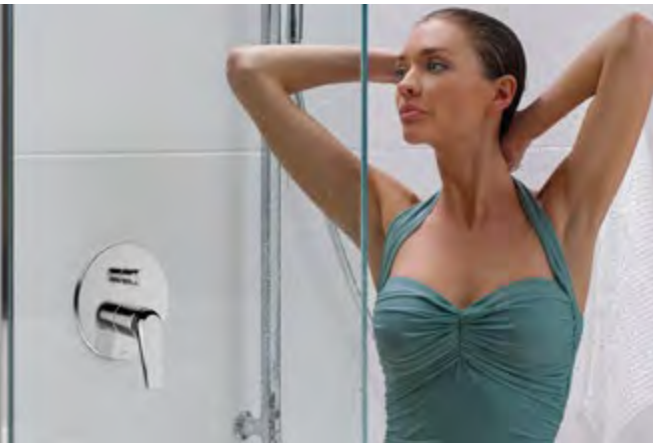

Solid Metal Construction



Lasting Finish



Leak-free Ceramic Disc Valve



Easy, Sealant-free Installation



Choose Your Style



Required Accessories (K-98699T-B-NA)



Thermostatic Stop Valve



K-99729T-9-CP



K-99729T-9-BV
**Non-stock item*

- Modulo Recessed Thermostatic Bath and Shower Valve and Trim-Geomatic
- Metal construction.
 - Thermostatic temperature control with anti-scald technology.
 - High-temperature limit button.
 - Adjustable flow control.
 - Easy, sealant-free installation.
 - **Required Accessories**
Modulo universal Box (K-98699T-B-NA).

Dimensions are approximate
Unit: mm

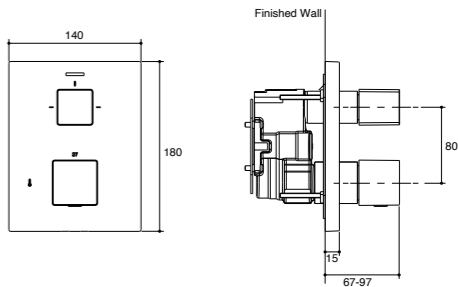

Note: The recommended dimension for installation can be adjusted according to user preferences and layout.

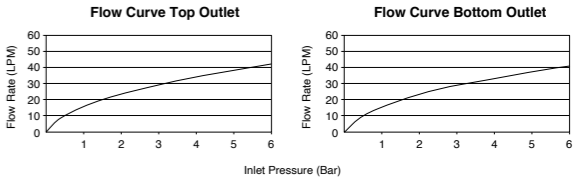

Note: Flow rates are approximate. (1 gallon = 3.785 liters, 1 bar = 14.5 psi)

Dimensions are approximate
Unit: mm

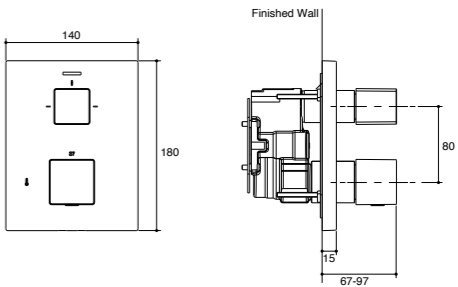

Note: The recommended dimension for installation can be adjusted according to user preferences and layout.

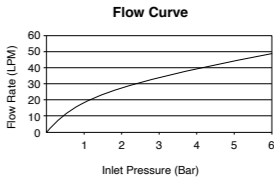

Note: Flow rates are approximate. (1 gallon = 3.785 liters, 1 bar = 14.5 psi)



K-99730T-9-CP

- Modulo Recessed Thermostatic Shower Only Valve And Trim-Geomatic
- Metal construction.
 - Thermostatic temperature control with anti-scald technology.
 - High-temperature limit button.
 - Adjustable flow control.
 - Easy, sealant-free installation.
 - **Required Accessories**
Modulo universal Box (K-98699T-B-NA).



K-78024T-4-CP K-78024T-4-RGD



K-78024T-4-AF K-78024T-4-BN

Modulo Recessed Thermostatic Bath and Shower Valve and Trim-Components

- Brass construction.
- Precise thermostatic temperature control with over-ridable temperature stop.
- Includes trim and handles.
- Lever handles.

• **Required Accessories**

Modulo Universal Box (K-98699T-B-NA)



K-78023T-4-CP K-78023T-4-RGD



K-78023T-4-AF K-78023T-4-BN

Modulo Recessed Thermostatic Bath and Shower Valve and Trim-Components

- Brass construction.
- Precise thermostatic temperature control with over-ridable temperature stop.
- Includes trim and handles.
- Lever handles.

• **Required Accessories**

Modulo Universal Box (K-98699T-B-NA)

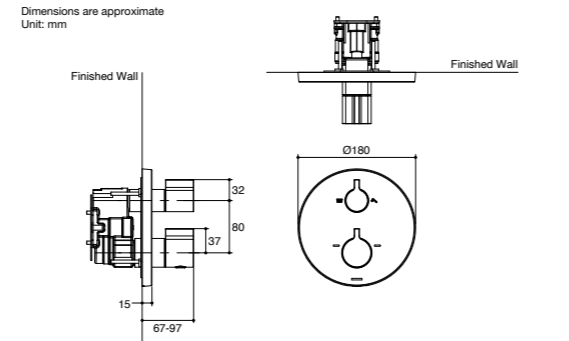

Note: The recommended dimension for installation can be adjusted according to user preferences and layout.

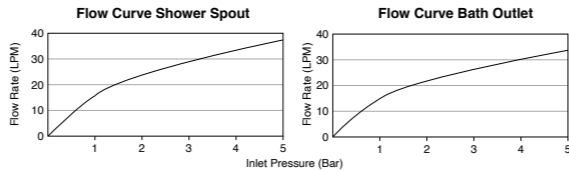

Note: Flow rates are approximate. (1 gallon = 3.785 liters, 1 bar = 14.5 psi)

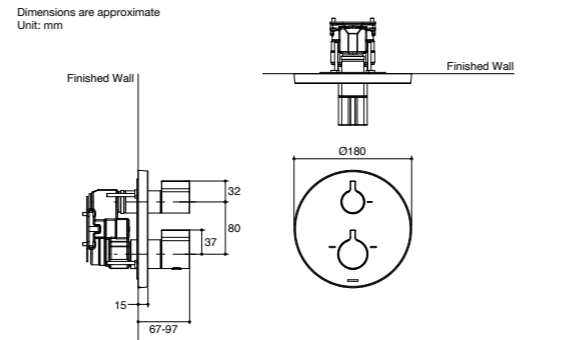

Note: The recommended dimension for installation can be adjusted according to user preferences and layout.

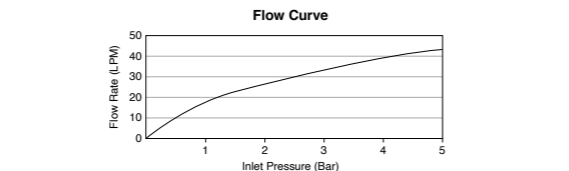

Note: Flow rates are approximate. (1 gallon = 3.785 liters, 1 bar = 14.5 psi)



Single-Control Valve without Diverter



K-99724T-B4-CP K-99724T-B4-2BL K-99724T-B4-RGD



K-99724T-B4-AF K-99724T-B4-BV

Modulo Recessed Shower Valve Trim-Contemporary

- Solid metal construction
- Lift and turn handle operation.
- Easy, Sealant-free installation.

• **Required Accessories**

Modulo Universal Box (K-98699T-B-NA)

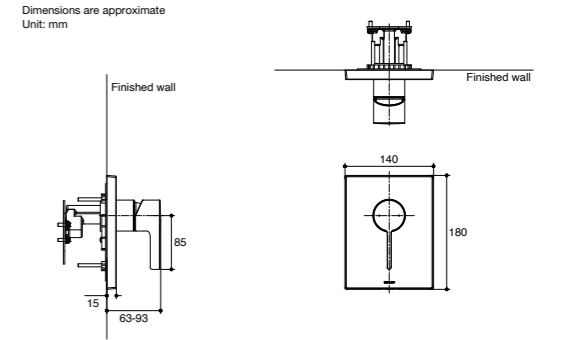

Note: The recommended dimension for installation can be adjusted according to user preferences and layout.

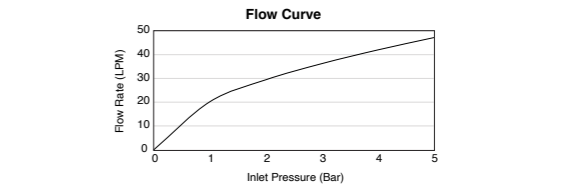

Note: Flow rates are approximate. (1 gallon = 3.785 liters, 1 bar = 14.5 psi)

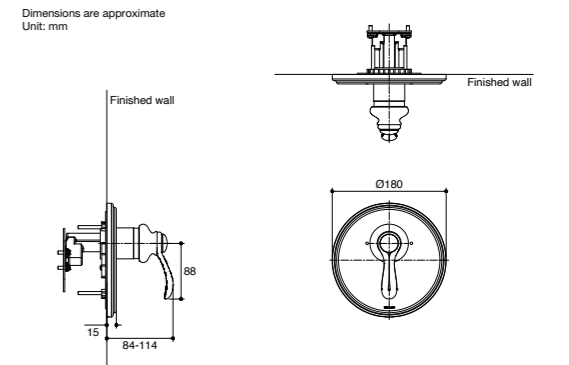

Note: The recommended dimension for installation can be adjusted according to user preferences and layout.

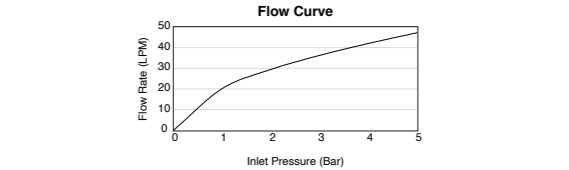

Note: Flow rates are approximate. (1 gallon = 3.785 liters, 1 bar = 14.5 psi)



K-72806T-C4-CP K-72806T-C4-AF K-72806T-C4-BV

Modulo Recessed Shower Valve Trim-Fairfax

- Solid metal construction.
- Lift and turn handle operation.
- Easy, Sealant-free installation.

• **Required Accessories**

Modulo Universal Box (K-98699T-B-NA)



K-73101T-B4-CP K-73101T-B4-BV

Modulo Recessed Shower Valve Trim-Composed

- Solid metal construction .
- Lift and turn handle operation.
- Easy, Sealant-free installation.

• **Required Accessories**

Modulo Universal Box (K-98699T-B-NA)

Dimensions are approximate
Unit: mm

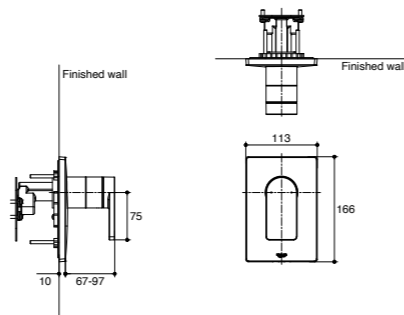

Note: The recommended dimension for installation can be adjusted according to user preferences and layout.

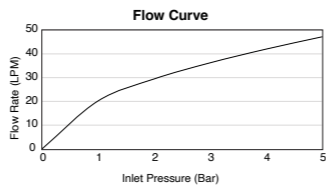

Note: Flow rates are approximate. (1 gallon = 3.785 liters, 1 bar = 14.5 psi)

Dimensions are approximate
Unit: mm

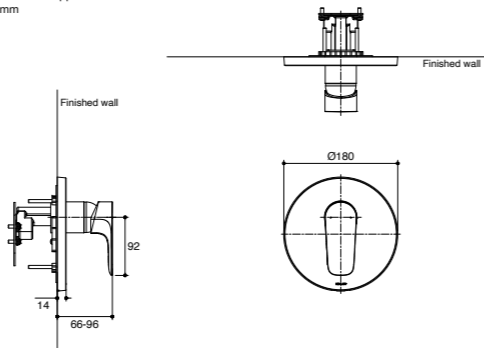

Note: The recommended dimension for installation can be adjusted according to user preferences and layout.

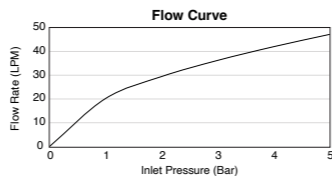

Note: Flow rates are approximate. (1 gallon = 3.785 liters, 1 bar = 14.5 psi)

Dimensions are approximate
Unit: mm

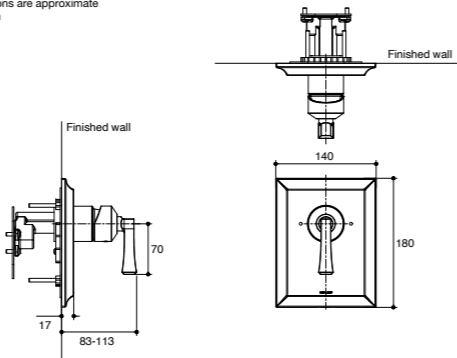

Note: The recommended dimension for installation can be adjusted according to user preferences and layout.

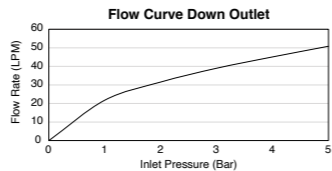

Note: Flow rates are approximate. (1 gallon = 3.785 liters, 1 bar = 14.5 psi)



K-72802T-B4-CP

Modulo Recessed Shower Valve Trim-Kelston

- Solid metal construction.
- Lift and turn handle operation.
- Easy, Sealant-free installation.

• **Required Accessories**

Modulo Universal Box (K-98699T-B-NA)

Dimensions are approximate
Unit: mm

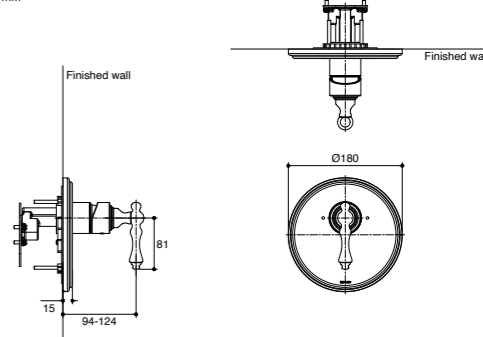

Note: The recommended dimension for installation can be adjusted according to user preferences and layout.

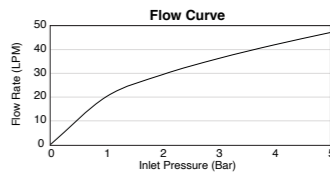

Note: Flow rates are approximate. (1 gallon = 3.785 liters, 1 bar = 14.5 psi)

Dimensions are approximate
Unit: mm

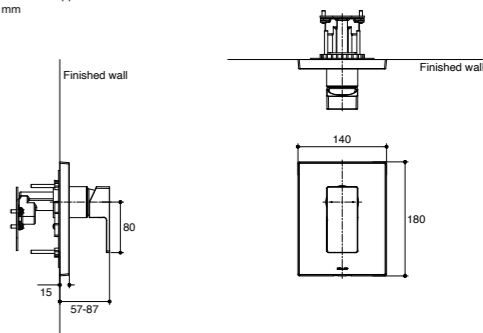

Note: The recommended dimension for installation can be adjusted according to user preferences and layout.

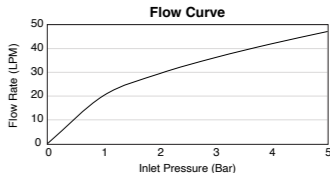

Note: Flow rates are approximate. (1 gallon = 3.785 liters, 1 bar = 14.5 psi)

Dimensions are approximate
Unit: mm

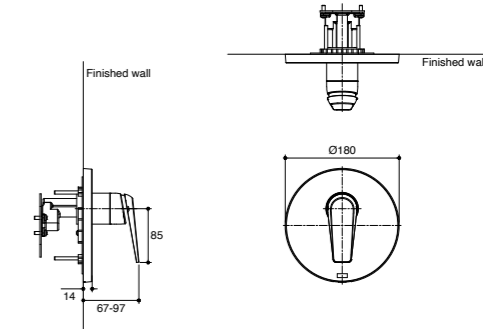

Note: The recommended dimension for installation can be adjusted according to user preferences and layout.

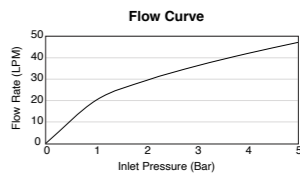

Note: Flow rates are approximate. (1 gallon = 3.785 liters, 1 bar = 14.5 psi)

K-99961T-B4V-2MB

Modulo Classic shower only trim and valve-Memiors

- Solid metal construction.
- Easy, Sealant-free installation.

• **Required Accessories**

Modulo Universal Box (K-98699T-B-NA)



K-97365T-B4-CP

Modulo Recessed Shower Valve Trim-Avid

- Solid metal construction.
- Lift and turn handle operation.
- Easy, Sealant-free installation.

• **Required Accessories**

Modulo Universal Box (K-98699T-B-NA)



Single-Control Valve with Diverter



K-99723T-B4-CP



K-99723T-B4-2BL



K-99723T-B4-RGD



K-99723T-B4-AF



K-99723T-B4-BV

Modulo Recessed Bath and Shower Valve Trim-Contemporary

- Solid metal construction.
- Lift and turn handle operation.
- Easy, Sealant-free installation.

• **Required Accessories**

Modulo Universal Box (K-98699T-B-NA)

Dimensions are approximate
Unit: mm

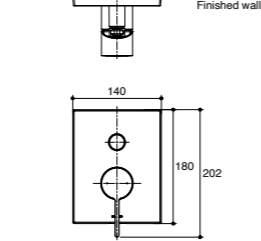
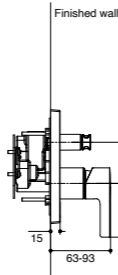

Note: The recommended dimension for installation can be adjusted according to user preferences and layout.

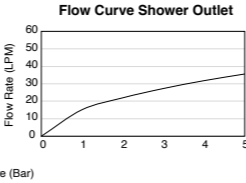
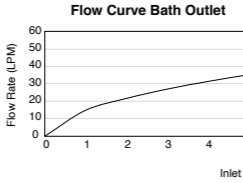

Note: Flow rates are approximate. (1 gallon = 3.785 liters, 1 bar = 14.5 psi)



K-72801T-B4-CP



K-72801T-B4-2BZ



K-72801T-B4-RGD

Modulo Recessed Bath and Shower Valve Trim-Kelston

- Solid metal construction.
- Lift and turn handle operation.
- Easy, Sealant-free installation.

• **Required Accessories**

Modulo Universal Box (K-98699T-B-NA)

Dimensions are approximate
Unit: mm

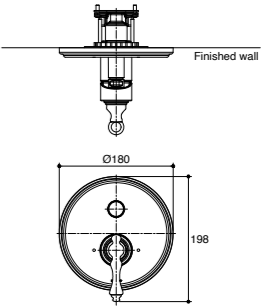
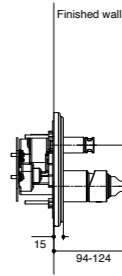

Note: The recommended dimension for installation can be adjusted according to user preferences and layout.

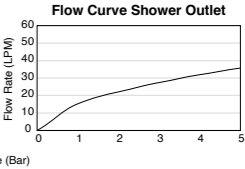
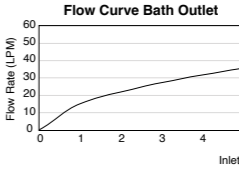

Note: Flow rates are approximate. (1 gallon = 3.785 liters, 1 bar = 14.5 psi)

Dimensions are approximate
Unit: mm

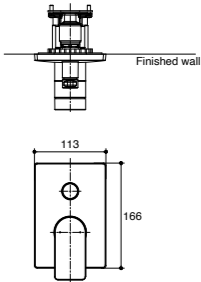
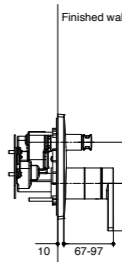

Note: The recommended dimension for installation can be adjusted according to user preferences and layout.

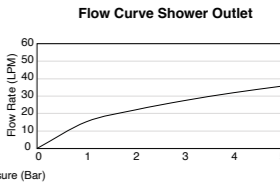
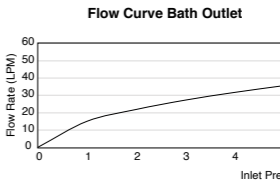

Note: Flow rates are approximate. (1 gallon = 3.785 liters, 1 bar = 14.5 psi)

Dimensions are approximate
Unit: mm

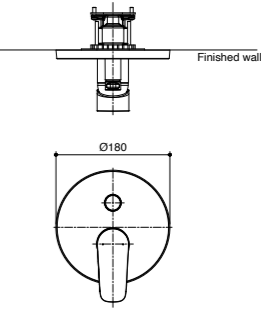
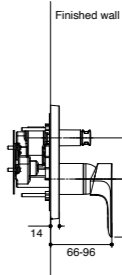

Note: The recommended dimension for installation can be adjusted according to user preferences and layout.

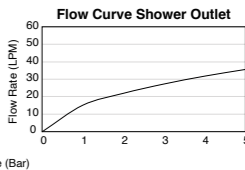
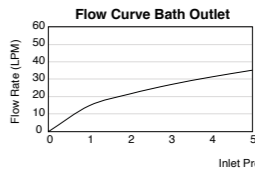

Note: Flow rates are approximate. (1 gallon = 3.785 liters, 1 bar = 14.5 psi)



K-72805T-C4-CP



K-72805T-C4-AF



K-72805T-C4-BV

Modulo Recessed Bath and Shower Valve Trim-Fairfax

- Solid metal construction.
- Lift and turn handle operation.
- Easy, Sealant-free installation.

• **Required Accessories**

Modulo Universal Box (K-98699T-B-NA)

Dimensions are approximate
Unit: mm

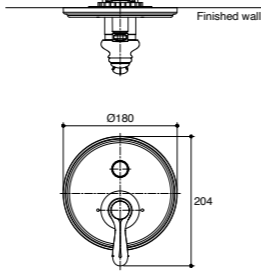
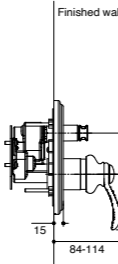

Note: The recommended dimension for installation can be adjusted according to user preferences and layout.

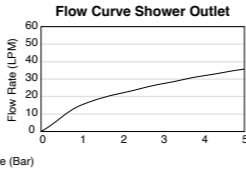
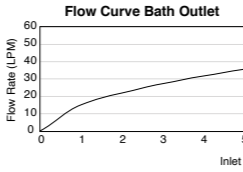

Note: Flow rates are approximate. (1 gallon = 3.785 liters, 1 bar = 14.5 psi)



K-99721T-B4-CP



K-99721T-B4-BV

Modulo Recessed Bath and Shower Valve Trim-Organic

- Solid metal construction.
- Lift and turn handle operation.
- Easy, Sealant-free installation.

• **Required Accessories**

Modulo Universal Box (K-98699T-B-NA)



K-99870X-CP

Beitou
Recessed Thermostatic 3-Way Valve Set

- Brass construction.
- Leak-free ceramic disc diverter valve with lifetime warranty.
- Includes water-tight housing for enhanced leak-protection and easy installation.
- Includes integral stops for easy water shut off and service.
- **Required Accessories**
Recessed Thermostatic 3-Way Trim (K-99866X-9-CP)

Dimensions are approximate
Unit: mm

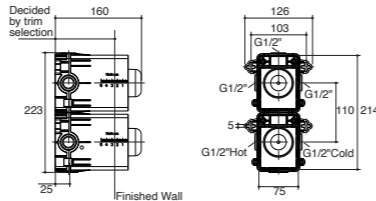

Note: The recommended dimension for installation can be adjusted according to user preferences and layout.

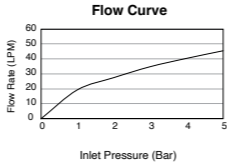

Note: Flow rates are approximate. (1 gallon = 3.785 liters, 1 bar = 14.5 psi)



K-99868X-9-CP

Beitou
Recessed Thermostatic 5-Way Trim

- Solid metal construction.
- Precise thermostatic temperature control with over-ridable temperature stop.
- Line-matched faucets and showerheads available.
- **Required Accessories**
Beitou Recessed Thermostatic 5-Way Valve Set (K-99872X-CP)

Dimensions are approximate
Unit: mm

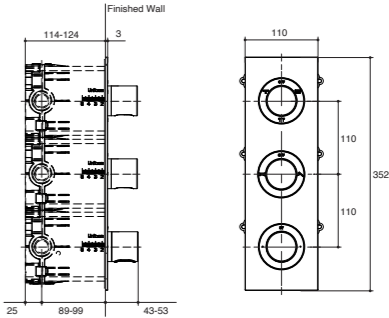

Note: The recommended dimension for installation can be adjusted according to user preferences and layout.



K-99867X-9-CP

Beitou
Recessed Thermostatic 4-Way Trim

- Solid metal construction.
- Precise thermostatic temperature control with over-ridable temperature stop.
- Line-matched faucets and showerheads available.
- **Required Accessories**
Beitou Recessed Thermostatic 4-Way Valve Set (K-99871X-CP)

Dimensions are approximate
Unit: mm

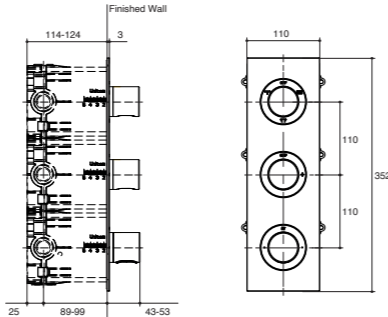

Note: The recommended dimension for installation can be adjusted according to user preferences and layout.



K-99872X-CP

Beitou
Recessed Thermostatic 5-Way Valve Set

- Brass construction.
- Leak-free ceramic disc diverter valve with lifetime warranty.
- Includes water-tight housing for enhanced leak-protection and easy installation.
- Includes integral stops for easy water shut off and service.
- **Required Accessories**
Recessed Thermostatic 5-Way Trim (K-99868X-9-CP)

Dimensions are approximate
Unit: mm

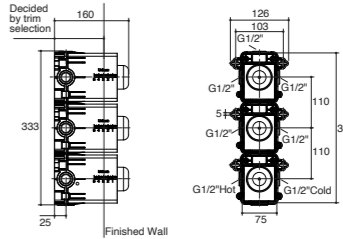

Note: The recommended dimension for installation can be adjusted according to user preferences and layout.

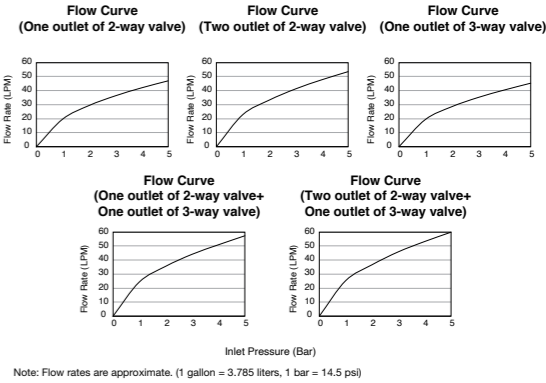

Note: Flow rates are approximate. (1 gallon = 3.785 liters, 1 bar = 14.5 psi)



K-99871X-CP

Beitou
Recessed Thermostatic 4-Way Valve Set

- Brass construction.
- Leak-free ceramic disc diverter valve with lifetime warranty.
- Includes water-tight housing for enhanced leak-protection and easy installation.
- Includes integral stops for easy water shut off and service.
- **Required Accessories**
Recessed Thermostatic 4-Way Trim (K-99867X-9-CP)

Dimensions are approximate
Unit: mm

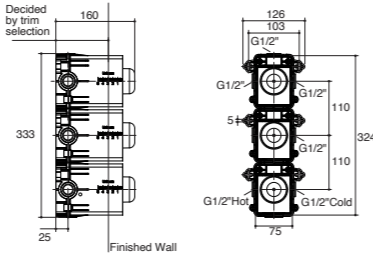

Note: The recommended dimension for installation can be adjusted according to user preferences and layout.

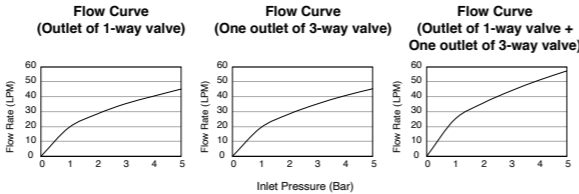

Note: Flow rates are approximate. (1 gallon = 3.785 liters, 1 bar = 14.5 psi)

40 mm. Recessed Valve Trim



40 mm Recessed Bath and Shower Valve

- Brass metal construction.



40 mm Recessed Bath and Shower Trim-Classic

- Solid metal construction.
- Lever handle.
- Thin faceplate design.
- **Required Accessories**

40 mm Recessed Bath and Shower Valve (K-882T-B)



40 mm Recessed Bath and Shower Trim-Round

- Solid metal construction.
- Lever handle.
- Thin faceplate design.
- **Required Accessories**

40 mm Recessed Bath and Shower Valve (K-882T-B)

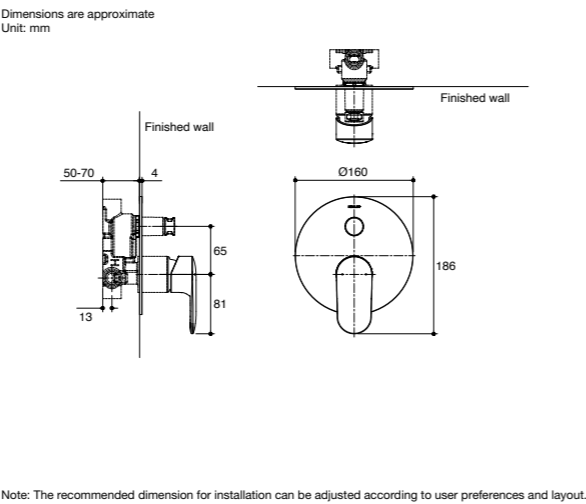
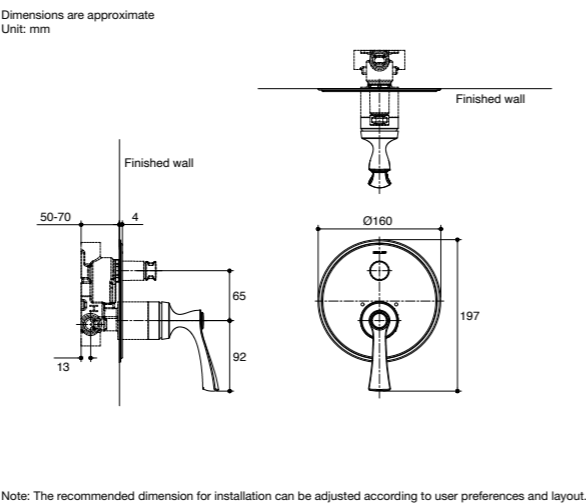
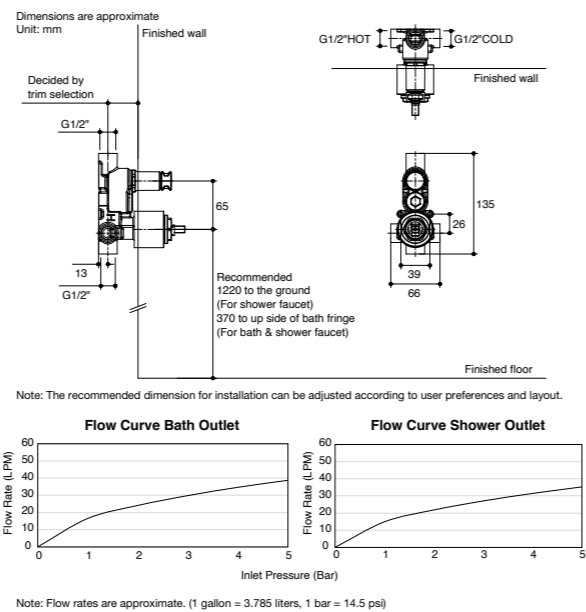

40 mm Recessed Bath and Shower Trim-Square

- Solid metal construction.
- Lever handle.
- Thin faceplate design.
- **Required Accessories**

40 mm Recessed Bath and Shower Valve (K-882T-B)



40 mm Recessed Shower Valve

- Brass metal construction.



40 mm Recessed Shower Trim-Classic

- Solid metal construction
- Lever handle.
- Thin faceplate design.
- **Required Accessories**

40 mm Recessed Shower Valve (K-880T-B)



40 mm Recessed Shower Trim-Round

- Solid metal construction.
- Lever handle.
- Thin faceplate design.
- **Required Accessories**

40 mm Recessed Shower Valve (K-880T-B)

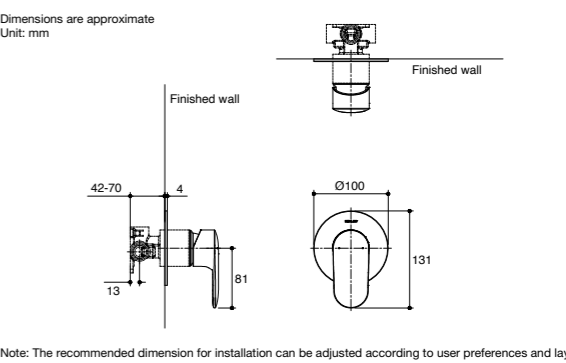
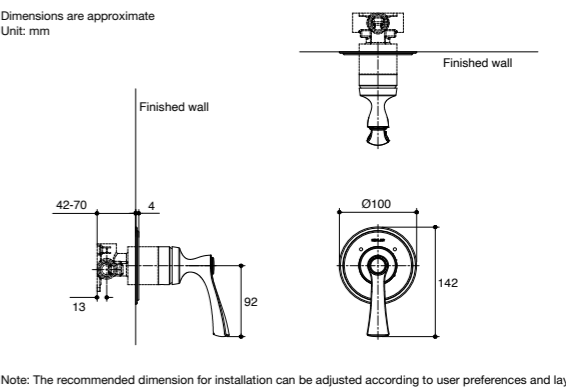
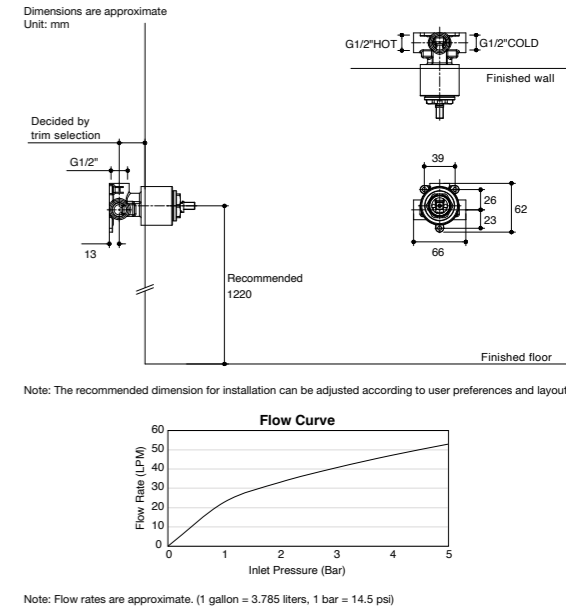
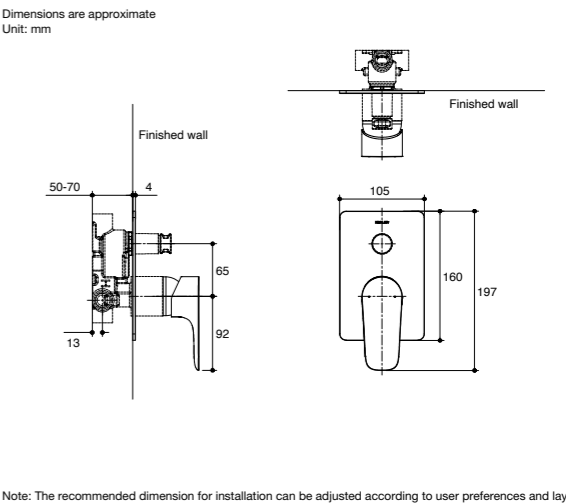



K-26479T-4-CP

40 mm Recessed Shower Trim-Square

- Solid metal construction.
- Lever handle.
- Thin faceplate design.
- **Required Accessories**
40 mm Recessed Shower Valve (K-880T-B)

Dimensions are approximate
Unit: mm

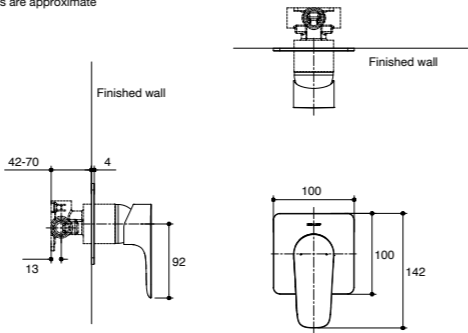

Note: The recommended dimension for installation can be adjusted according to user preferences and layout.



K-24752X-4-CP

Honesty
Recessed Shower Valve Mixer

- Brass construction.
- Smaller size and reduce weight by using 35 mm. valve.
- Includes escutcheon.

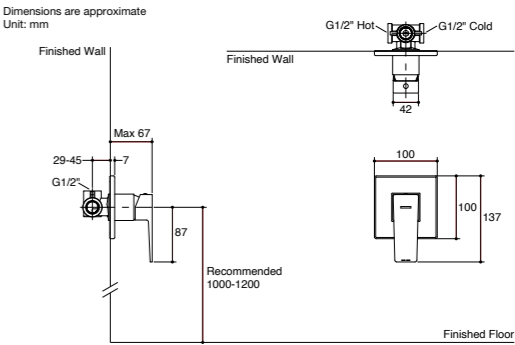

Note: The recommended dimension for installation can be adjusted according to user preferences and layout.

Flow Curve

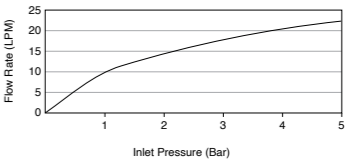

Note: Flow rates are approximate. (1 gallon = 3.785 liters, 1 bar = 14.5 psi)



K-29136X-4-CP

Accliv
Recessed Bath and Shower Valve Mixer

- Brass construction.
- Smaller size and reduce weight by using 35 mm. valve.
- Includes escutcheon.
- Includes diverter.

Dimensions are approximate
Unit: mm

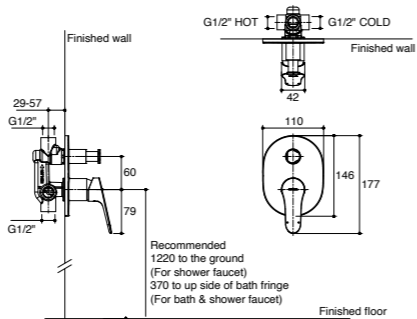

Note: The recommended dimension for installation can be adjusted according to user preferences and layout.

Flow Curve Bath Outlet

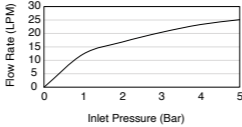

Flow Curve Shower Outlet

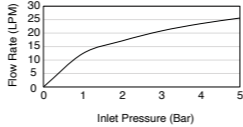

Note: Flow rates are approximate. (1 gallon = 3.785 liters, 1 bar = 14.5 psi)



K-24576X-4-CP

Kumin
Recessed Bath and Shower Valve Mixer

- Brass construction.
- Leak-free ceramic disc valve with lifetime warranty.
- Smaller size and reduce weight by using 35 mm. valve.
- Includes escutcheon.
- Includes diverter.

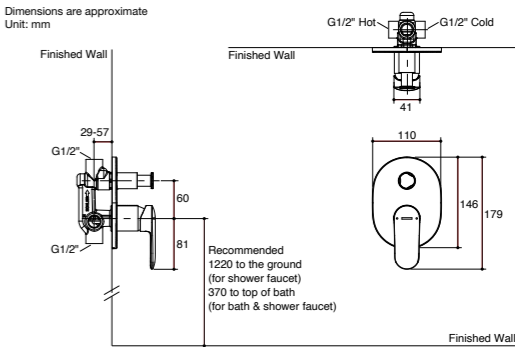

Note: The recommended dimension for installation can be adjusted according to user preferences and layout.

Flow Curve Bath Spout

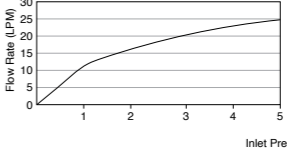

Flow Curve Handshower

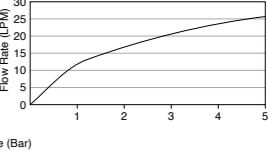

Note: Flow rates are approximate. (1 gallon = 3.785 liters, 1 bar = 14.5 psi)



K-24753X-4-CP

Honesty
Recessed Bath and Shower Valve Mixer

- Brass construction.
- Smaller size and reduce weight by using 35 mm. valve.
- Includes escutcheon.
- Includes diverter.

Dimensions are approximate
Unit: mm

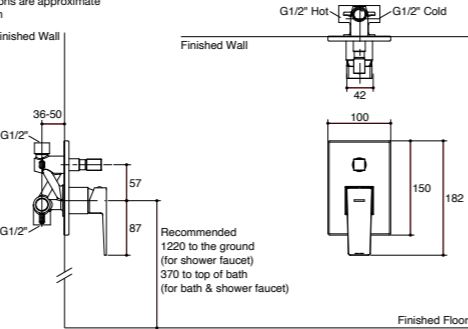

Note: The recommended dimension for installation can be adjusted according to user preferences and layout.

Flow Curve Bath Spout

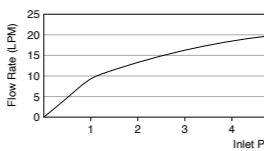

Flow Curve Handshower

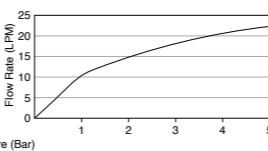

Note: Flow rates are approximate. (1 gallon = 3.785 liters, 1 bar = 14.5 psi)



K-24577X-4-CP

Kumin
Recessed Shower Valve Mixer

- Brass construction.
- Leak-free ceramic disc valve with lifetime warranty.
- Smaller size and reduce weight by using 35 mm. valve.
- Includes escutcheon.

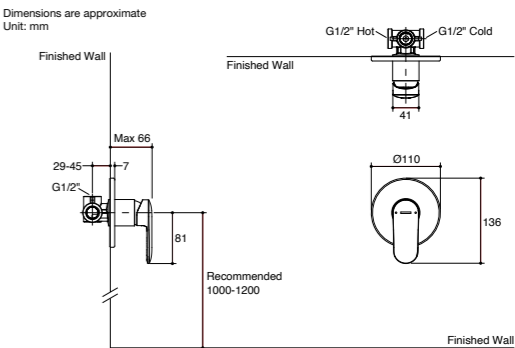

Note: The recommended dimension for installation can be adjusted according to user preferences and layout.

Flow Curve

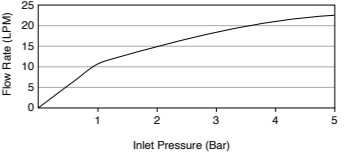

Note: Flow rates are approximate. (1 gallon = 3.785 liters, 1 bar = 14.5 psi)



K-24572X-4-CP

Taut

Recessed Bath and Shower Valve Mixer

- Brass construction.
- Smaller size and reduce weight by using 35 mm. valve.
- Includes escutcheon.
- Includes diverter.

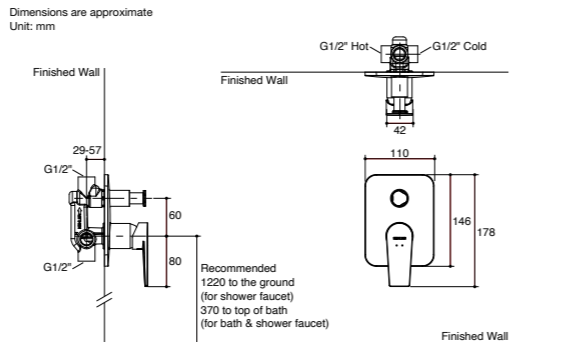

Note: The recommended dimension for installation can be adjusted according to user preferences and layout.

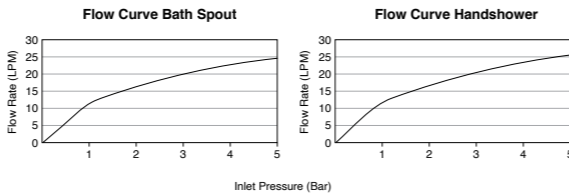

Note: Flow rates are approximate. (1 gallon = 3.785 liters, 1 bar = 14.5 psi)



K-24573X-4-CP

Taut

Recessed Shower Valve Mixer

- Brass construction.
- Smaller size and reduce weight by using 35 mm. valve.
- Includes escutcheon.

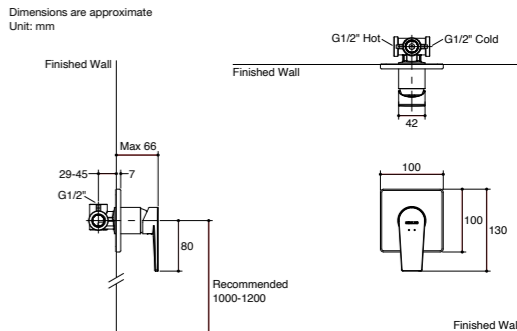

Note: The recommended dimension for installation can be adjusted according to user preferences and layout.

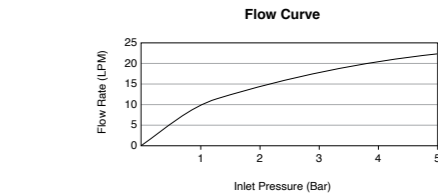

Note: Flow rates are approximate. (1 gallon = 3.785 liters, 1 bar = 14.5 psi)



K-24572X-4A-CP

Taut

Recessed Bath and Shower Valve Mixer

- Brass construction.
- Smaller size and reduce weight by using 35 mm. valve.
- Includes escutcheon.
- Includes diverter.

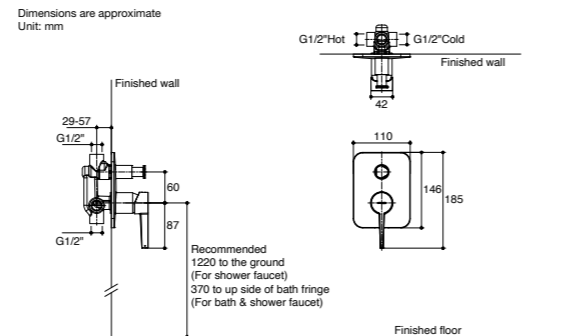

Note: The recommended dimension for installation can be adjusted according to user preferences and layout.

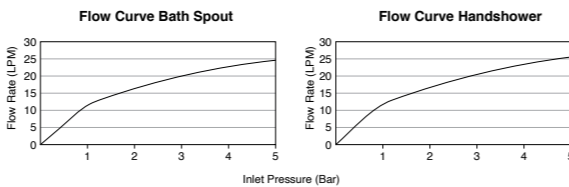

Note: Flow rates are approximate. (1 gallon = 3.785 liters, 1 bar = 14.5 psi)



K-28956X-4-CP

Atom

Recessed Bath and Shower Valve Mixer

- Brass construction.
- Smaller size and reduce weight by using 35 mm. valve.
- Includes escutcheon.
- Includes diverter.

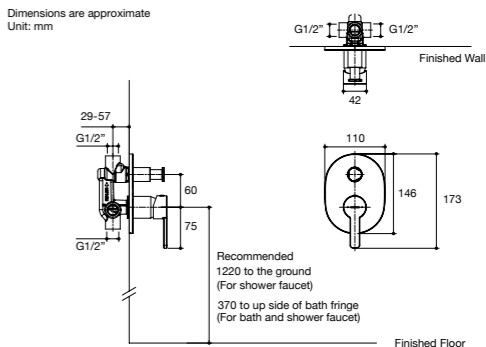

Note: The recommended dimension for installation can be adjusted according to user preferences and layout.

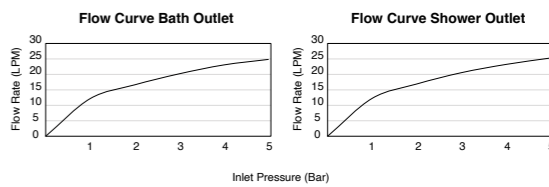

Note: Flow rates are approximate. (1 gallon = 3.785 liters, 1 bar = 14.5 psi)



K-24573X-4A-CP

Taut

Recessed Shower Valve Mixer

- Brass construction.
- Smaller size and reduce weight by using 35 mm. valve.
- Includes escutcheon.

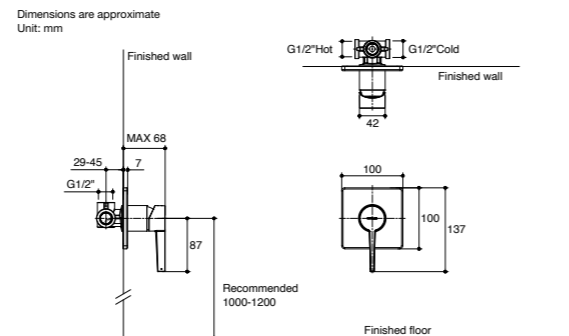

Note: The recommended dimension for installation can be adjusted according to user preferences and layout.

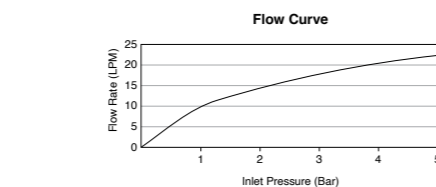

Note: Flow rates are approximate. (1 gallon = 3.785 liters, 1 bar = 14.5 psi)



K-28955X-4-CP

Atom

Recessed Shower Valve Mixer

- Brass construction.
- Smaller size and reduce weight by using 35 mm. valve.
- Includes escutcheon.

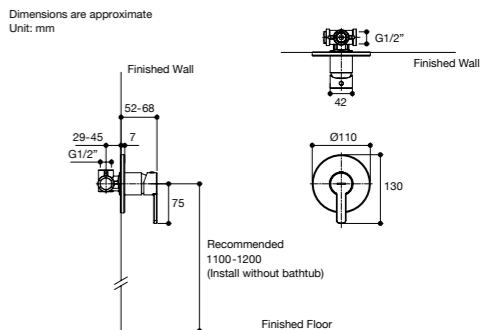

Note: The recommended dimension for installation can be adjusted according to user preferences and layout.

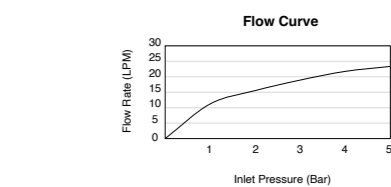

Note: Flow rates are approximate. (1 gallon = 3.785 liters, 1 bar = 14.5 psi)

KOHLER®

COLD WATER SHOWER VALVE

Easy, Sealant-free Installation

Leak-free Ceramic Disc Valve



K-28954X-4CD-CP

- Atom
Recessed Shower Valve-Cold Water Only
- Brass construction.
 - Smaller size and reduce weight by using 35 mm valve.
 - Includes escutcheon.

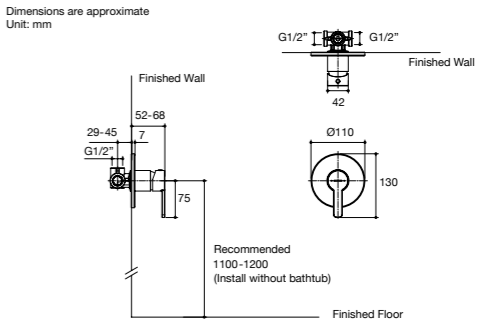

Note: The recommended dimension for installation can be adjusted according to user preferences and layout.

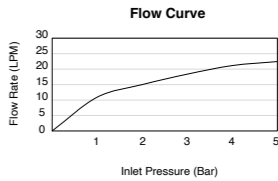

Note: Flow rates are approximate. (1 gallon = 3.785 liters, 1 bar = 14.5 psi)



K-33115X-4CD-CP

- Accliv
Wall-Mount Shower Valve-Cold Water Only
- Brass construction.
 - Smaller size and reduce weight by using 35 mm valve.
 - Includes escutcheon.

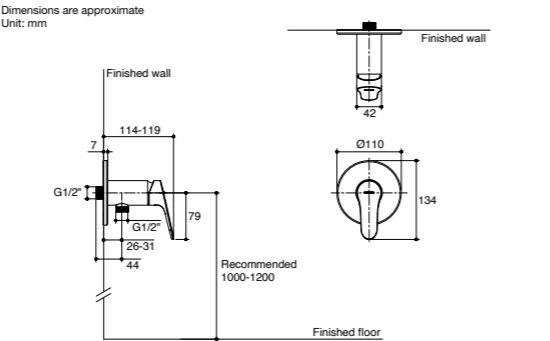

Note: The recommended dimension for installation can be adjusted according to user preferences and layout.

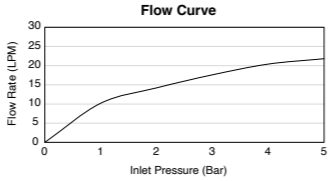

Note: Flow rates are approximate. (1 gallon = 3.785 liters, 1 bar = 14.5 psi)



K-28840X-4CD-CP

- Beam
Wall-Mount Shower Valve-Cold Water Only
- Brass construction.
 - Smaller size and reduce weight by using 35 mm valve.
 - Includes escutcheon.

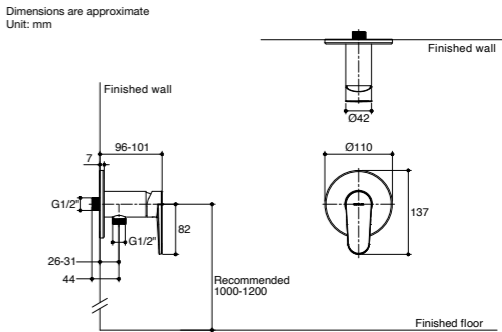

Note: The recommended dimension for installation can be adjusted according to user preferences and layout.

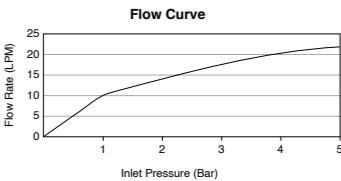

Note: Flow rates are approximate. (1 gallon = 3.785 liters, 1 bar = 14.5 psi)



K-28953X-4CD-CP

- Atom
Wall-Mount Shower Valve-Cold Water Only
- Brass construction.
 - Smaller size and reduce weight by using 35 mm valve.
 - Includes escutcheon.

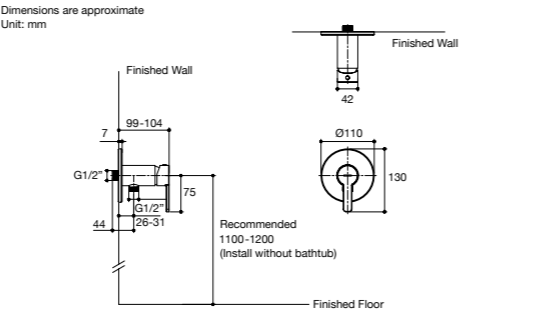

Note: The recommended dimension for installation can be adjusted according to user preferences and layout.

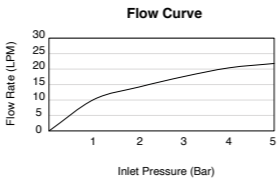

Note: Flow rates are approximate. (1 gallon = 3.785 liters, 1 bar = 14.5 psi)



K-R99252X-4CD-CP

- Cuff
Wall-Mount Shower Valve-Cold Water Only
- Brass construction.
 - Includes a 35 mm ceramic valve cartridge for improved flow at lower pressures.
 - Handle is lift and turn activation.
 - Easy sealant-free trim installation

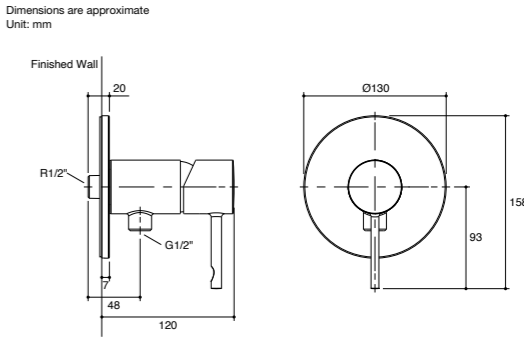

Note: The recommended dimension for installation can be adjusted according to user preferences and layout.

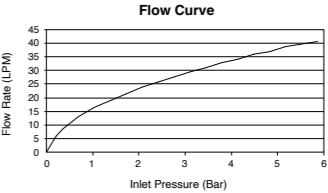

Note: Flow rates are approximate. (1 gallon = 3.785 liters, 1 bar = 14.5 psi)



K-99257X-4CD-CP

- Cuff
Recessed Shower Valve-Cold Water Only
- Brass construction.
 - Includes a 35 mm ceramic valve cartridge for improved flow at lower pressures.
 - Handle is lift and turn activation.
 - Easy sealant-free trim installation.

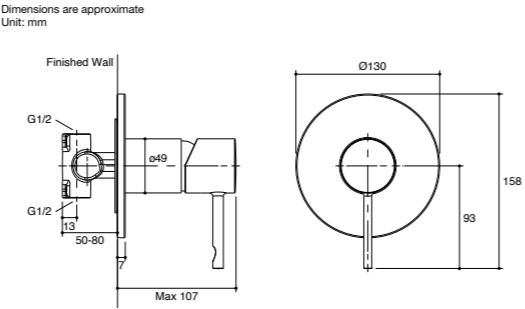

Note: The recommended dimension for installation can be adjusted according to user preferences and layout.

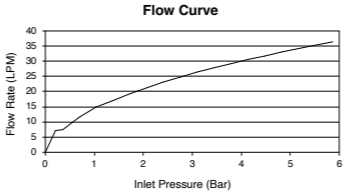

Note: Flow rates are approximate. (1 gallon = 3.785 liters, 1 bar = 14.5 psi)



K-24750X-4CD-CP

- Honesty
Wall-Mount Shower Valve-Cold Water Only
- Brass construction.
 - Smaller size and reduce weight by using 35 mm valve.
 - Includes escutcheon.

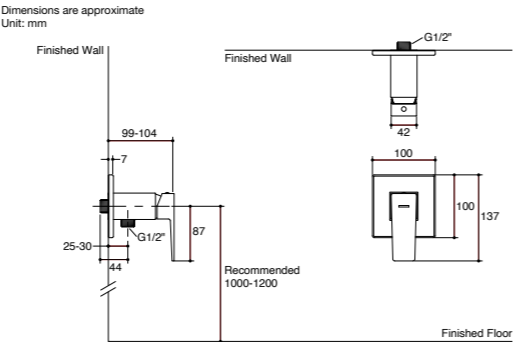

Note: The recommended dimension for installation can be adjusted according to user preferences and layout.

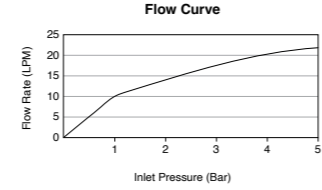

Note: Flow rates are approximate. (1 gallon = 3.785 liters, 1 bar = 14.5 psi)



K-24751X-4CD-CP

- Honesty
Recessed Shower Valve-Cold Water Only
- Brass construction.
 - Smaller size and reduce weight by using 35 mm valve.
 - Includes escutcheon.

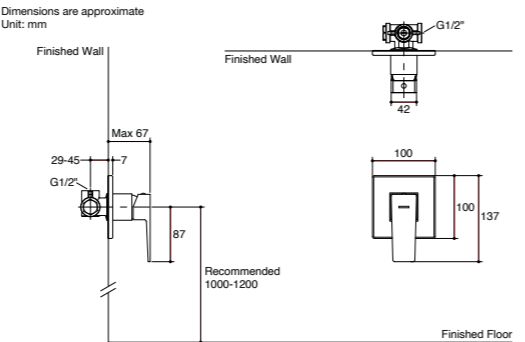

Note: The recommended dimension for installation can be adjusted according to user preferences and layout.

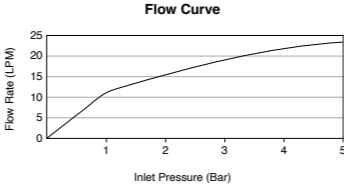

Note: Flow rates are approximate. (1 gallon = 3.785 liters, 1 bar = 14.5 psi)



K-R99253X-4CD-CP

- July
Wall-Mount Shower Valve-Cold Water Only
- Brass construction.
 - Includes a 35 mm ceramic valve cartridge for improved flow at lower pressures.
 - Handle is lift & turn activation.
 - Easy sealant-free trim installation.

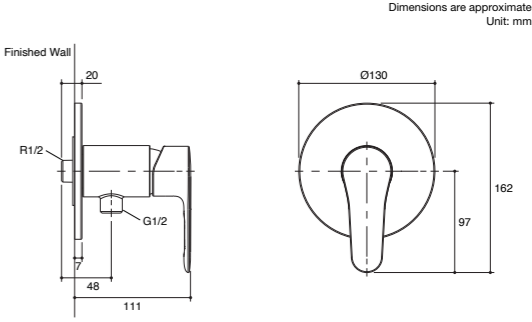

Note: The recommended dimension for installation can be adjusted according to user preferences and layout.

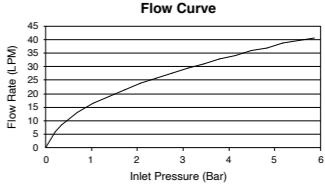

Note: Flow rates are approximate. (1 gallon = 3.785 liters, 1 bar = 14.5 psi)



K-24578X-4CD-CP

- Kumin
Wall-Mount Shower Valve-Cold Water Only
- Brass construction.
 - Leak-free ceramic disc valve with lifetime warranty.
 - Smaller size and reduce weight by using 35 mm valve.
 - Includes escutcheon.

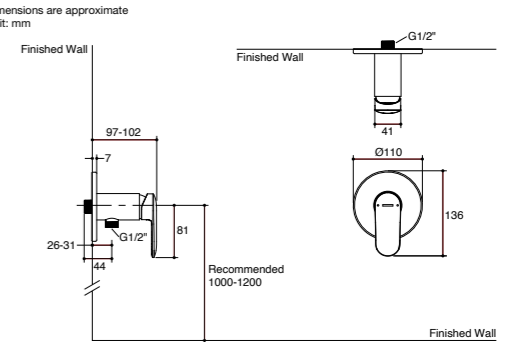

Note: The recommended dimension for installation can be adjusted according to user preferences and layout.

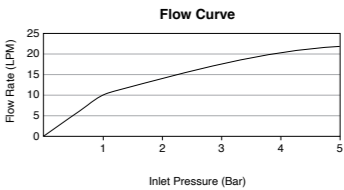

Note: Flow rates are approximate. (1 gallon = 3.785 liters, 1 bar = 14.5 psi)



K-24579X-4CD-CP

- Kumin
Recessed Shower Valve-Cold Water Only
- Brass construction.
 - Leak-free ceramic disc valve with lifetime warranty.
 - Smaller size and reduce weight by using 35 mm valve.
 - Includes escutcheon.

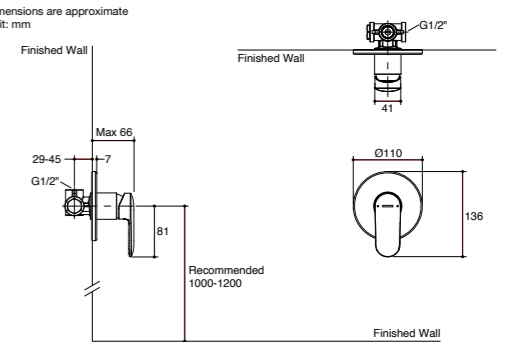

Note: The recommended dimension for installation can be adjusted according to user preferences and layout.

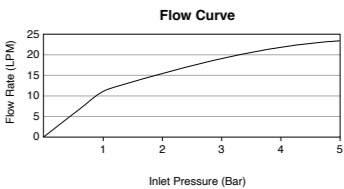

Note: Flow rates are approximate. (1 gallon = 3.785 liters, 1 bar = 14.5 psi)



K-R99978T-4CD-CP

- Kumin
Wall-Mount Shower Valve-Cold Water Only
- Brass construction.
 - Included ceramic disc valve.
 - Easy-sealant & free trim installation.
 - Lift and turn handle.

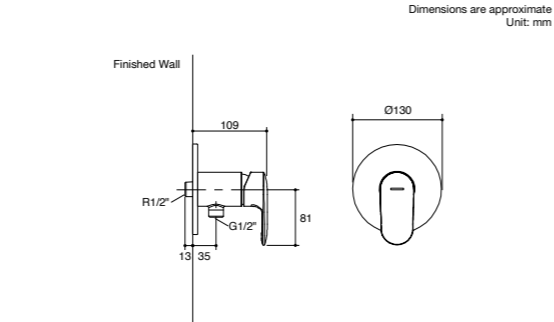

Note: The recommended dimension for installation can be adjusted according to user preferences and layout.

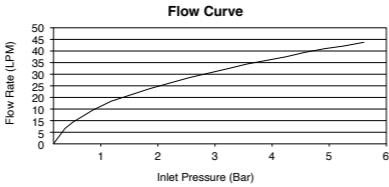

Note: Flow rates are approximate. (1 gallon = 3.785 liters, 1 bar = 14.5 psi)



K-99258X-4CD-CP

- Singulier
Recessed Shower Valve-Cold Water Only
- Brass construction.
 - Includes a 35 mm ceramic valve cartridge for improved flow at lower pressures.
 - Handle is lift & turn activation.
 - Easy sealant-free trim installation.

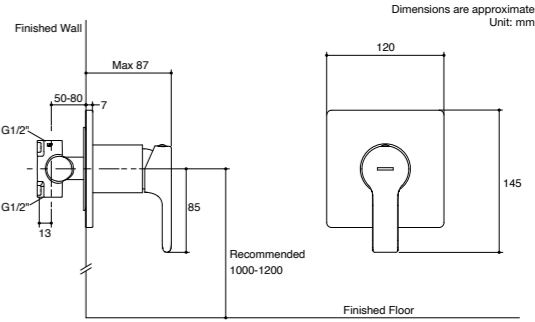

Note: The recommended dimension for installation can be adjusted according to user preferences and layout.

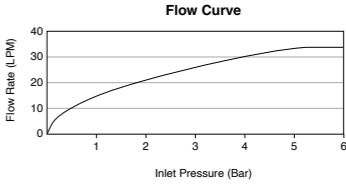

Note: Flow rates are approximate. (1 gallon = 3.785 liters, 1 bar = 14.5 psi)



K-99979T-4CD-CP

- Kumin
Recessed Shower Valve-Cold Water Only
- Solid metal construction.
 - Leak-free ceramic disk valve.
 - Easy, sealant-free trim installation.
 - Lift and turn handle operation.

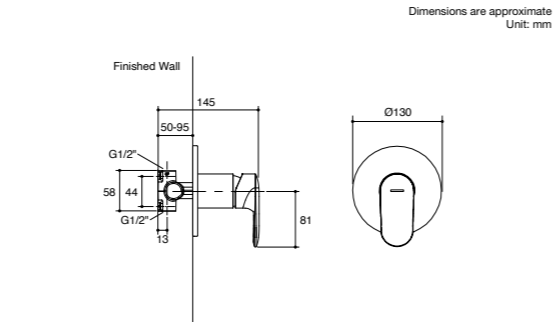

Note: The recommended dimension for installation can be adjusted according to user preferences and layout.

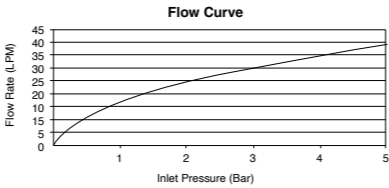

Note: Flow rates are approximate. (1 gallon = 3.785 liters, 1 bar = 14.5 psi)



K-99255X-4CD-CP

- Strayt
Wall-Mount Shower Valve-Cold Water Only
- Brass construction.
 - Includes a 35 mm ceramic valve cartridge for improved flow at lower pressures.
 - Handle is lift & turn activation.
 - Easy sealant-free trim installation.

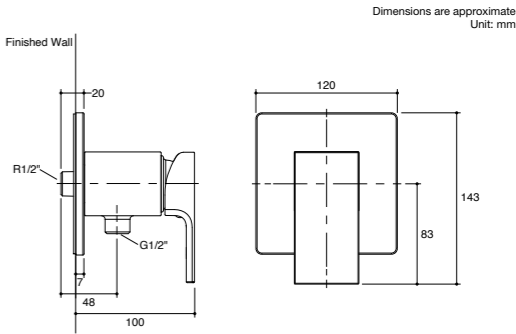

Note: The recommended dimension for installation can be adjusted according to user preferences and layout.

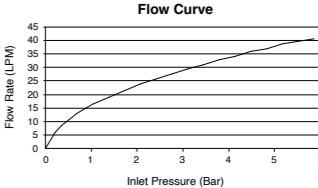

Note: Flow rates are approximate. (1 gallon = 3.785 liters, 1 bar = 14.5 psi)



K-R99254X-4CD-CP

- Singulier
Wall-Mount Shower Valve-Cold Water Only
- Brass construction.
 - Includes a 35 mm ceramic valve cartridge for improved flow at lower pressures.
 - Handle is lift & turn activation.
 - Easy sealant-free trim installation.

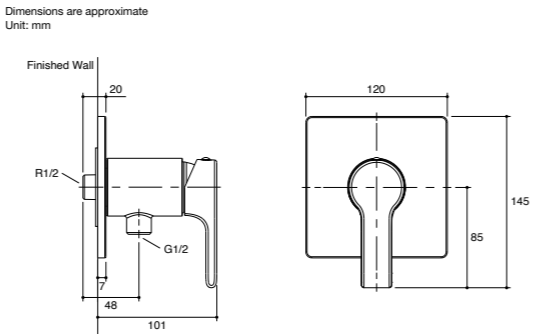

Note: The recommended dimension for installation can be adjusted according to user preferences and layout.

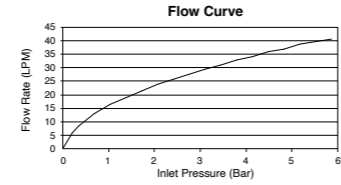

Note: Flow rates are approximate. (1 gallon = 3.785 liters, 1 bar = 14.5 psi)



K-24574X-4CD-CP

- Taut
Wall-Mount Shower Valve-Cold Water Only
- Brass construction.
 - Smaller size and reduce weight by using 35 mm valve.
 - Includes escutcheon.

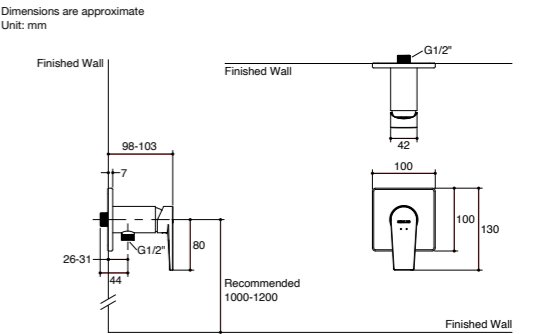

Note: The recommended dimension for installation can be adjusted according to user preferences and layout.

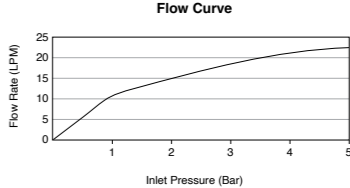

Note: Flow rates are approximate. (1 gallon = 3.785 liters, 1 bar = 14.5 psi)



K-24575X-4CD-CP

- Taut
Recessed Shower Valve-Cold Water Only
- Brass construction.
 - Smaller size and reduce weight by using 35 mm valve.
 - Includes escutcheon.

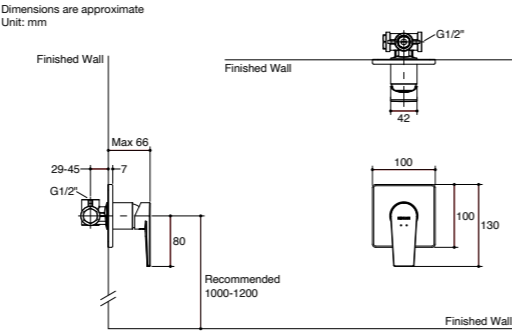

Note: The recommended dimension for installation can be adjusted according to user preferences and layout.

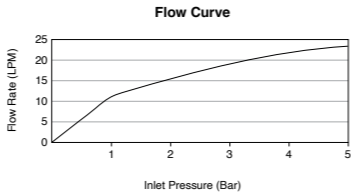

Note: Flow rates are approximate. (1 gallon = 3.785 liters, 1 bar = 14.5 psi)



K-24575X-4ACD-CP

- Taut
Recessed Shower Valve-Cold Water Only
- Brass construction.
 - Smaller size and reduce weight by using 35 mm. valve.
 - Includes escutcheon.

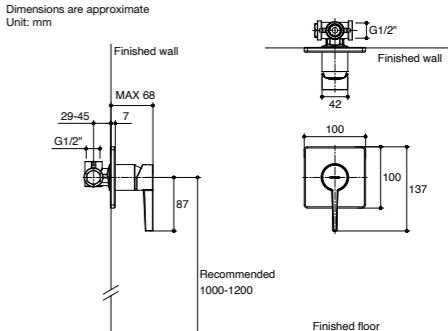

Note: The recommended dimension for installation can be adjusted according to user preferences and layout.

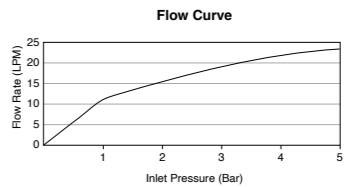

Note: Flow rates are approximate. (1 gallon = 3.785 liters, 1 bar = 14.5 psi)



K-74096T-4CD-CP

- Taut
Wall-Mount Shower Valve-Cold Water Only
- Brass construction.
 - Easy, sealant-free trim installation.
 - Lever handle.

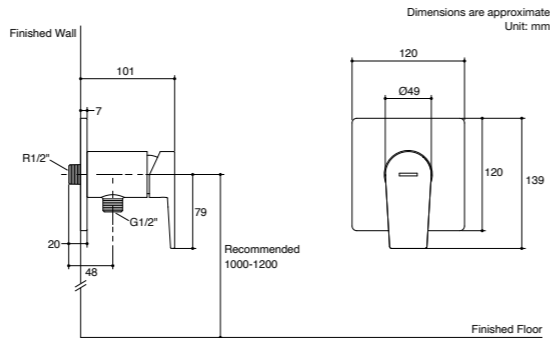

Note: The recommended dimension for installation can be adjusted according to user preferences and layout.

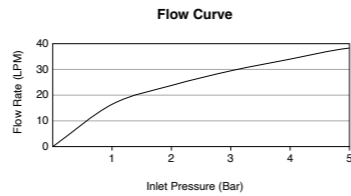

Note: Flow rates are approximate. (1 gallon = 3.785 liters, 1 bar = 14.5 psi)



K-24574X-4ACD-CP

- Taut
Wall-Mount Shower Valve-Cold Water Only
- Brass construction.
 - Smaller size and reduce weight by using 35 mm. valve.
 - Includes escutcheon.

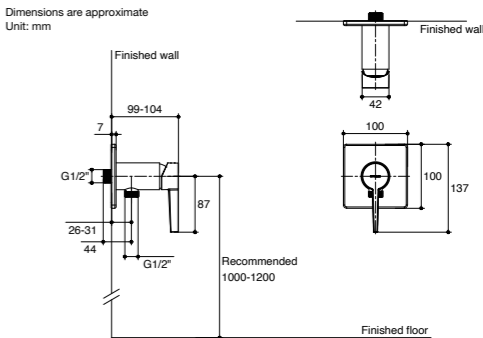

Note: The recommended dimension for installation can be adjusted according to user preferences and layout.

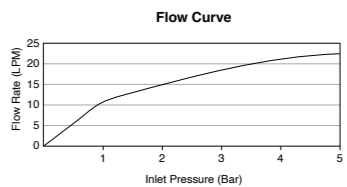

Note: Flow rates are approximate. (1 gallon = 3.785 liters, 1 bar = 14.5 psi)



K-73193T-4CD-CP

- Taut
Recessed Shower Valve-Cold Water Only
- Brass construction.
 - Metal mounting hardware assures a secure installation.
 - Easy, sealant-free trim installation.
 - Lever handle.

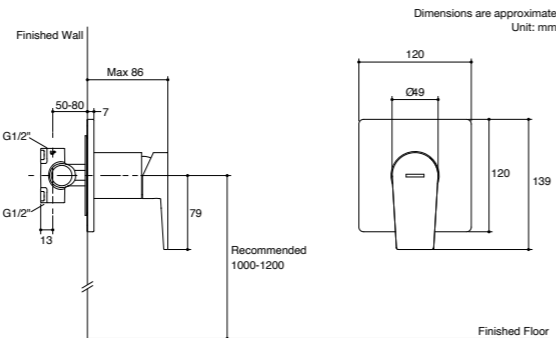

Note: The recommended dimension for installation can be adjusted according to user preferences and layout.

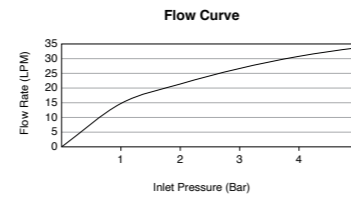

Note: Flow rates are approximate. (1 gallon = 3.785 liters, 1 bar = 14.5 psi)



KOHLER®

HYGIENE SPRAY



Designed for comfort



Premium material



Prevent clogging



iF Product Design Award 2018



- Luxe
Hygiene Spray with Hose and Fixed Wall Bracket
- Premium metal body.
 - Anti-bacterial silicone material.
 - Katalyst air-induction spray assures optimum coverage and comfort.
 - Precision flow control meets all user needs regardless of your home's water pressure
 - Ergonomic, easy clean design.
 - Includes 1.2 m. flexible hose.

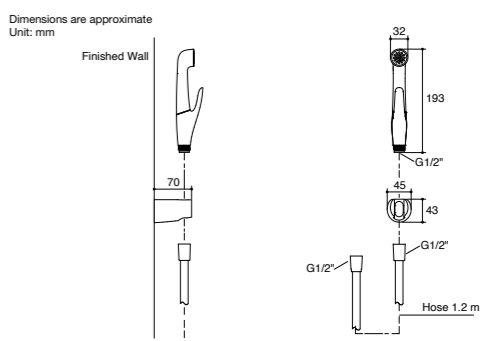

Note: The recommended dimension for installation can be adjusted according to user preferences and layout.

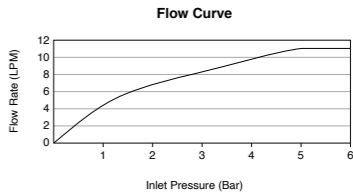

Note: Flow rates are approximate. (1 gallon = 3.785 liters, 1 bar = 14.5 psi)



- Cuff
Hygiene Spray with Hose and Fixed Wall Bracket
- Include 1.2 m flexible metal supply hose ease of use and good durability.
 - Include 1.2 m PVC supply hose. (K-98100X-B-2BZ and K-98100X-B-BL).
 - Easy grip design with special anti-slipping features.
 - Includes wall bracket and mounting fasteners suitable for various wall types.
 - Includes metal screen washer to prevent clogging.
 - Compliments most Kohler product lines.

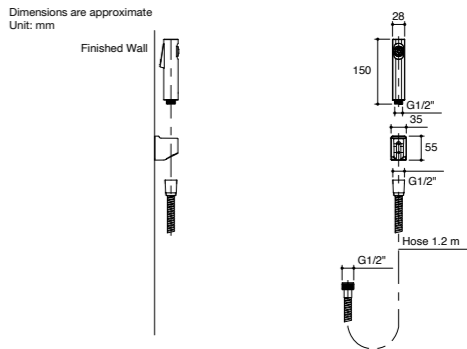

Note: The recommended dimension for installation can be adjusted according to user preferences and layout.

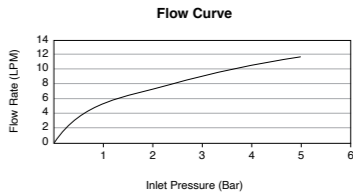

Note: Flow rates are approximate. (1 gallon = 3.785 liters, 1 bar = 14.5 psi)



- Elate
Hygiene Spray with Hose and Fixed Wall Bracket
- Includes an extended 1.2 m, flexible, metal hose for ease of use and good durability.
 - Includes a screen washer to prevent clogging.
 - Includes a wall bracket with mounting fasteners suitable for various finished wall materials.
 - Soft spray design.
 - Ergonomic button design.
 - Long life and durable design.

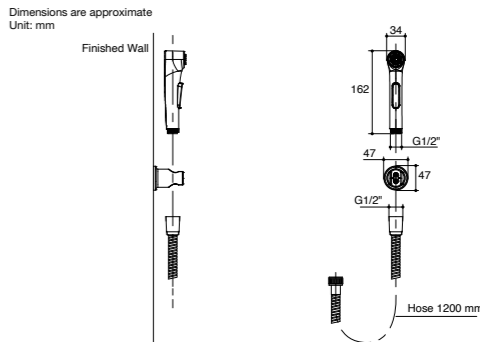

Note: The recommended dimension for installation can be adjusted according to user preferences and layout.

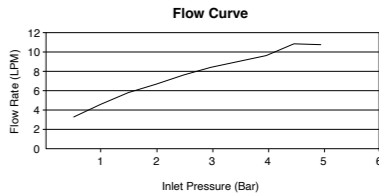

Note: Flow rates are approximate. (1 gallon = 3.785 liters, 1 bar = 14.5 psi)

KOHLER®

STOP VALVE, BATH SPOUT & FITTING



Lasting finish



Perfect coordination



K-33983X-9-CP
Three-Way Stop Valve

- Brass construction.
- 2-outlet water way.

Dimensions are approximate
Unit: mm



Note: The recommended dimension for installation can be adjusted according to user preferences and layout.

Flow Curve (1 outlet)



Flow Curve (3 outlet)



Note: Flow rates are approximate. (1 gallon = 3.785 liters, 1 bar = 14.5 psi)

K-R76389X-9-BL
Stop Valve

- Brass construction.

Dimensions are approximate
Unit: mm



Note: The recommended dimension for installation can be adjusted according to user preferences and layout.

Flow Curve Spray Mode



Note: Flow rates are approximate. (1 gallon = 3.785 liters, 1 bar = 14.5 psi)

K-16086X-4-BN

K-16086X-4-AF

K-16086X-4-RGD

July
Stop Valve

- Brass construction.

K-16086X-4-BV

Dimensions are approximate
Unit: mm



Note: The recommended dimension for installation can be adjusted according to user preferences and layout.

Flow Curve



Note: Flow rates are approximate. (1 gallon = 3.785 liters, 1 bar = 14.5 psi)

K-33984X-9-CP
Four-Way Stop Valve

- Brass construction.
- 3-outlet water way.

Dimensions are approximate
Unit: mm



Note: The recommended dimension for installation can be adjusted according to user preferences and layout.

Flow Curve (1 outlet)



Flow Curve (3 outlet)



Note: Flow rates are approximate. (1 gallon = 3.785 liters, 1 bar = 14.5 psi)

K-R16086X-4-CP
July
Stop Valve

- Brass construction.

Dimensions are approximate
Unit: mm



Note: The recommended dimension for installation can be adjusted according to user preferences and layout.

Flow Curve



Note: Flow rates are approximate. (1 gallon = 3.785 liters, 1 bar = 14.5 psi)

220 2023 PROJECT CATALOGUE

The color and shininess of products shown in the picture may differ from actual products due to printing.

The color and shininess of products shown in the picture may differ from actual products due to printing.

STOP VALVE, BATH SPOUT & FITTING 221



K-12066T-3-CP



K-12066T-3-BN



K-12066T-3-AF



K-12066T-3-BV

Stop Valve
• Brass construction.



K-12066T-3-2MB



K-R12066X-3-BL

Dimensions are approximate
Unit: mm

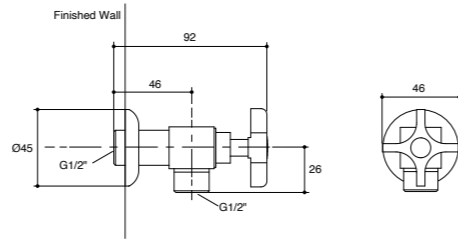

Note: The recommended dimension for installation can be adjusted according to user preferences and layout.

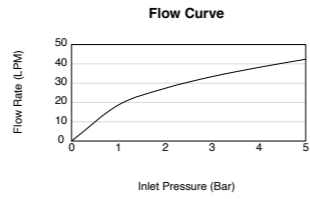

Note: Flow rates are approximate. (1 gallon = 3.785 liters, 1 bar = 14.5 psi)

Dimensions are approximate
Unit: mm

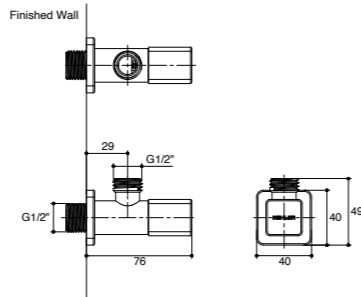

Note: The recommended dimension for installation can be adjusted according to user preferences and layout.

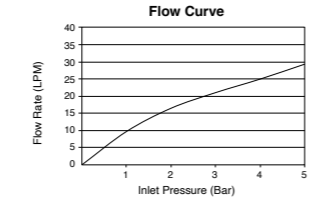

Note: Flow rates are approximate. (1 gallon = 3.785 liters, 1 bar = 14.5 psi)

Dimensions are approximate
Unit: mm

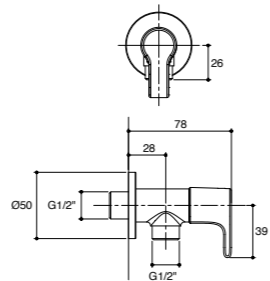

Note: The recommended dimension for installation can be adjusted according to user preferences and layout.

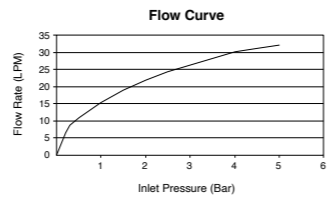

Note: Flow rates are approximate. (1 gallon = 3.785 liters, 1 bar = 14.5 psi)



K-80158X-9-BL

Complementary
Angle Valve
• Premium Metal Construction..



K-R11711X-4-CP

Singulier
Stop Valve
• Brass construction.



K-R37317X-4-CP

Cuff
Stop Valve
• Brass construction.

Shower Hose



K-11628X-CP



K-11628X-BV



K-11628T-2MB



K-11628X-BL

Smooth Hose 1500 mm.
• Includes metal screen washer to prevent clogging.



K-SP831727-CP

Shower Hose 1500 mm.
• Includes metal screen washer to prevent clogging.



K-12067T-BV
*Non-stock item

Flexible Hose 1500 mm.

Dimensions are approximate
Unit: mm

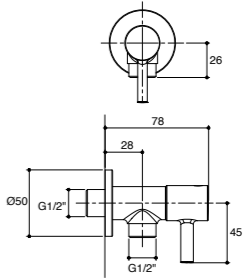

Note: The recommended dimension for installation can be adjusted according to user preferences and layout.

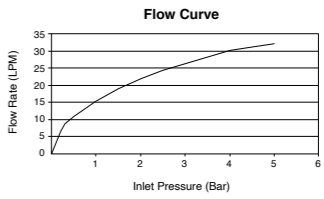

Note: Flow rates are approximate. (1 gallon = 3.785 liters, 1 bar = 14.5 psi)

Dimensions are approximate
Unit: mm

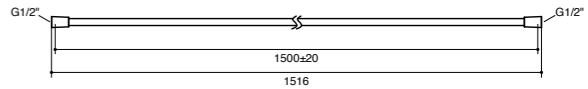

Note: The recommended dimension for installation can be adjusted according to user preferences and layout.

Dimensions are approximate
Unit: mm

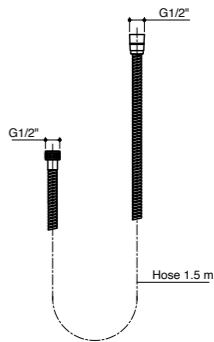

Note: The recommended dimension for installation can be adjusted according to user preferences and layout.

Dimensions are approximate
Unit: mm

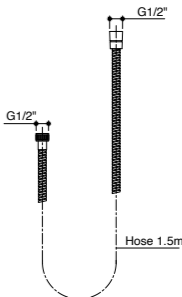

Note: The recommended dimension for installation can be adjusted according to user preferences and layout.

Bath Spout without Diverter



- K-74046T-BL
- Taut
Bath Spout
- Spout reach: 200 mm.
 - Brass construction.
 - Coin aerator allows for easy cleaning and maintenance.

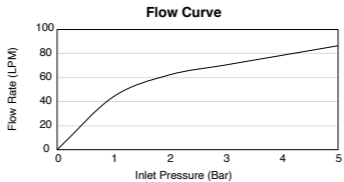
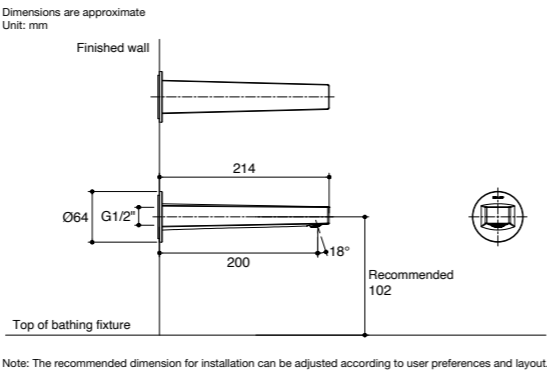

Note: Flow rates are approximate. (1 gallon = 3.785 liters, 1 bar = 14.5 psi)



- K-74046X-B-CP
- Taut
Bath Spout
- Spout reach: 162 mm.
 - Brass construction.
 - Coin aerator allows for easy cleaning and maintenance.

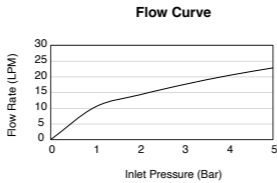
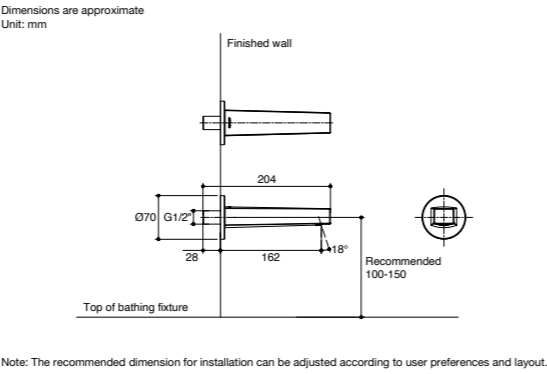

Note: Flow rates are approximate. (1 gallon = 3.785 liters, 1 bar = 14.5 psi)



- K-37344X-CP
- Strayt
Bath Spout
- Spout reach: 160 mm.
 - Brass construction.

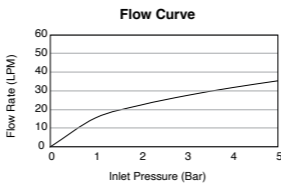
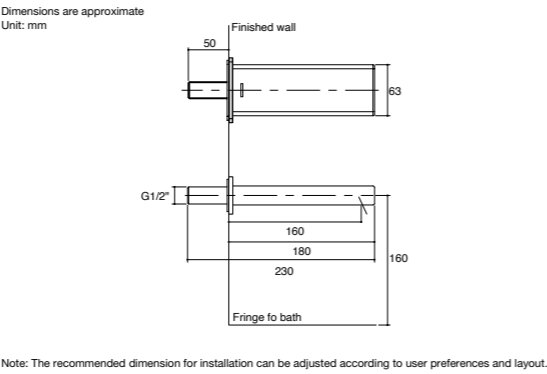

Note: Flow rates are approximate. (1 gallon = 3.785 liters, 1 bar = 14.5 psi)

Bath Spout with Diverter for Handshower



- K-37343X-CP
- Strayt
Bath Spout with Diverter
- Reach: 160 mm.
 - Brass construction.

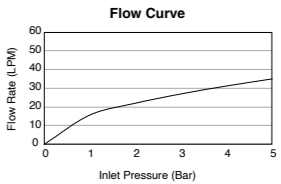
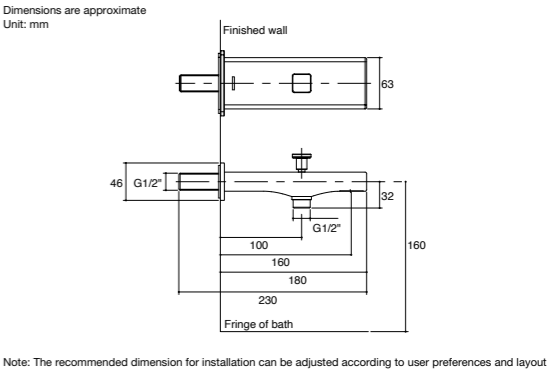

Note: Flow rates are approximate. (1 gallon = 3.785 liters, 1 bar = 14.5 psi)

Wall-Mount Connection

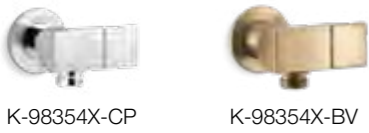

Exhale
Supply Elbow with Bracket

- Brass construction.
- Adjustable bracket.

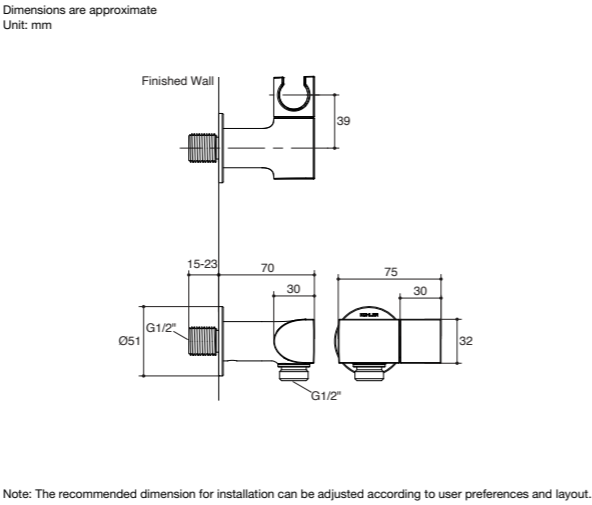

Round Connection

- Brass construction.

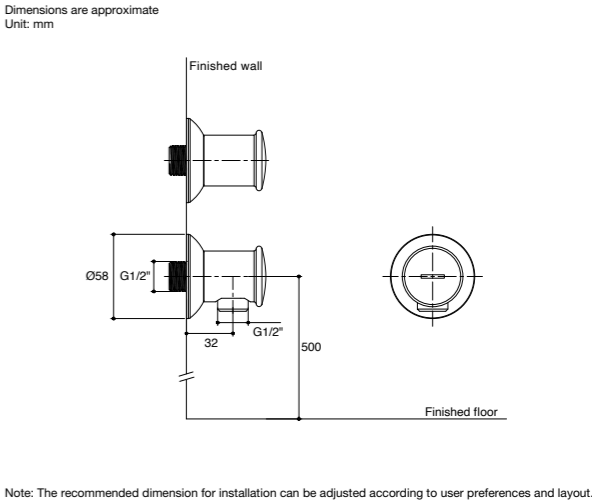

Exhale
Supply Elbow

- Brass construction.

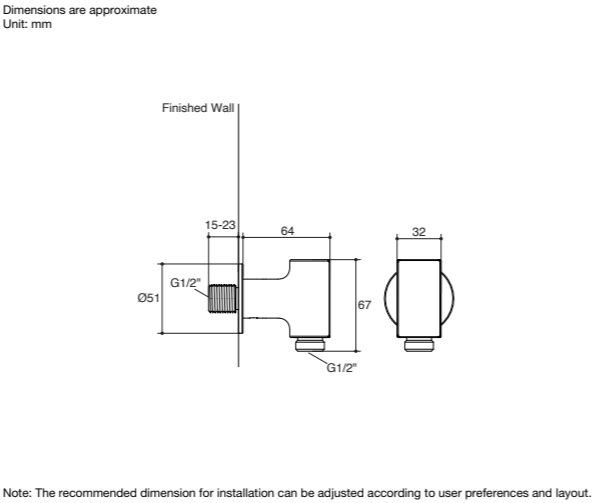

Wall Supply Elbow Square Connection

- Brass construction.

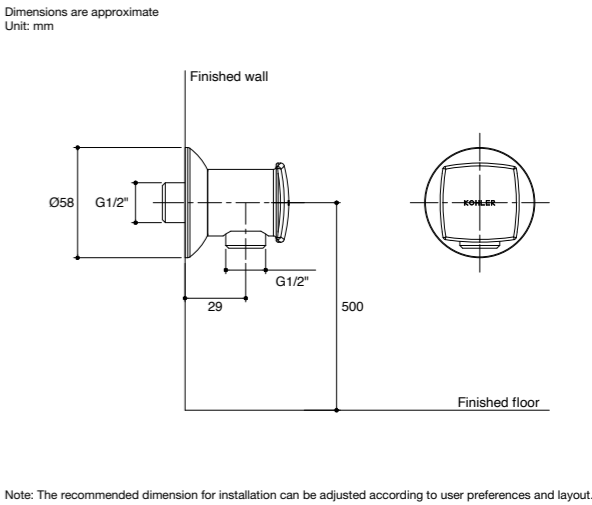

Artifacts
Wall-Mount Supply Elbow

- Brass construction.
- Includes check valve for back flow prevention.

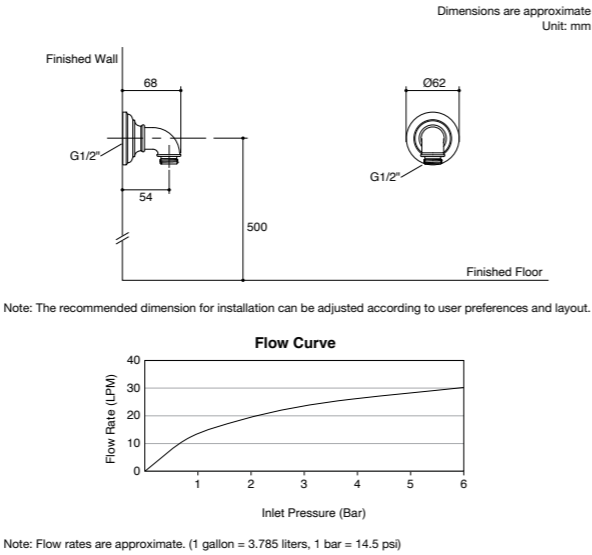

Bracket



Statement
Wall Supply with Bracket

- Solid metal construction.
- For use with a handshower and hose.
- Coordinates with other products in the Statement collection.

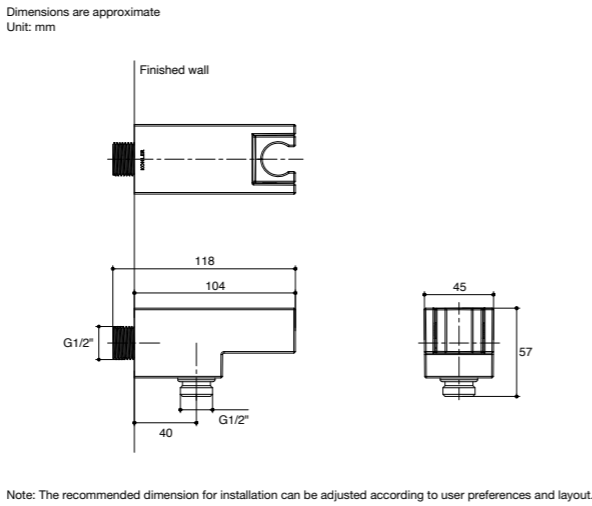

K-422T-2MB
Memoirs
Wall-Mount Bracket

- Brass construction.
- Bracket pivots and rotates to position handshower at desired angle.

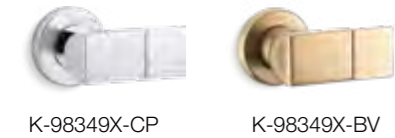
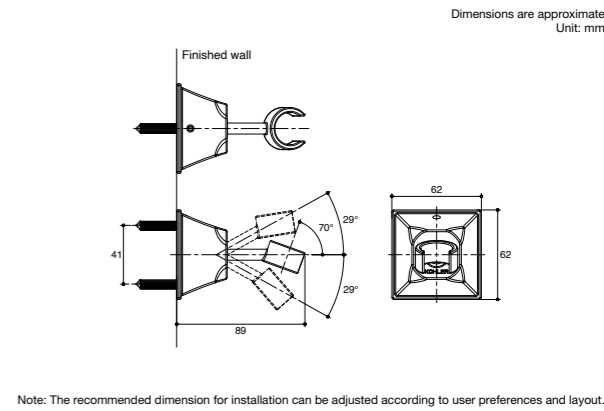

Exhale
Shower Bracket

- Brass construction.
- Adjustable bracket.

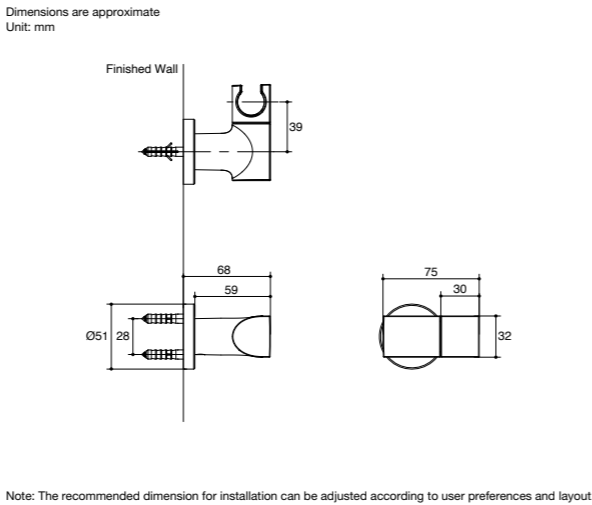

K-98348T-CP
**Non-stock item*
Renew
Handshower Bracket

- Brass construction.

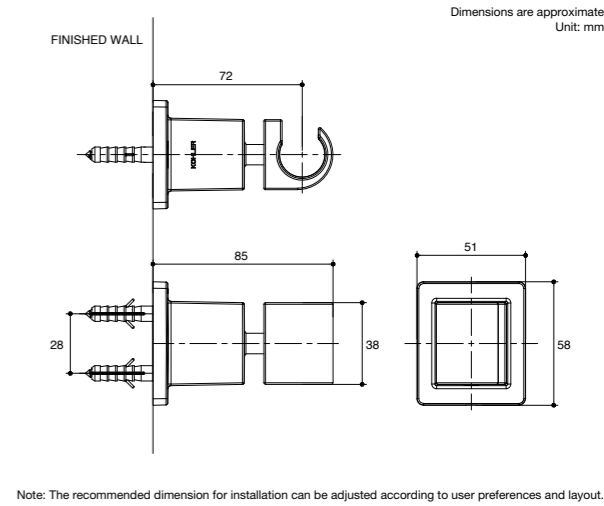

Slide Bar



Refinia
Shower Bracket

- Adjustable bracket.

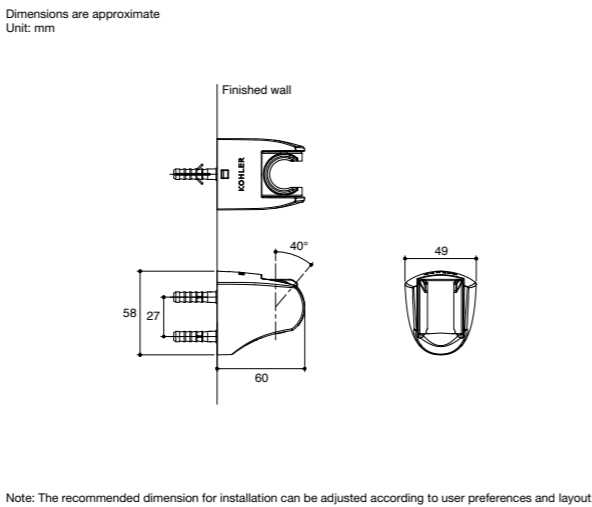

Statement
80 cm slide bar

- Brass construction.
- 80 cm. adjustable sidebar supports a handshower.

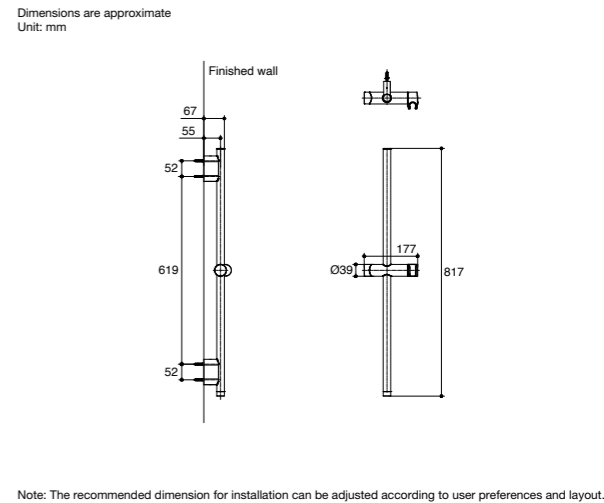



Artifacts
Slide Bar

- Brass construction.
- Required Accessories**
Artifacts Slide Bar Trim (K-72799T), sold separately.

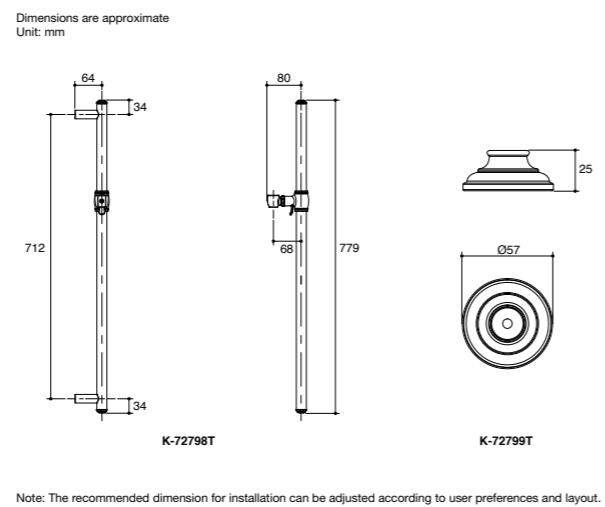

K-12879K-CP

Slide Bar 80 cm.

- Length 80 cm.
- Includes bracket and soap dish with angle adjustment.

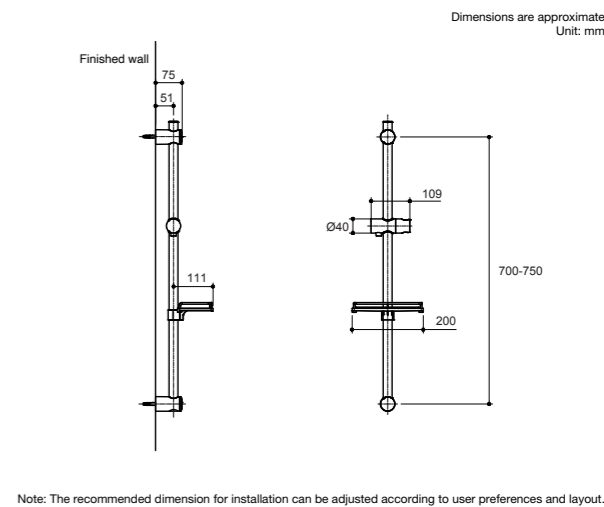

Handshower Slide Bar

- Brass construction.
- Required Accessories**
- Memoirs Slide Bar Trim (K-421T), sold separately.
- Component Slide Bar Trim (K-20214T), sold separately.

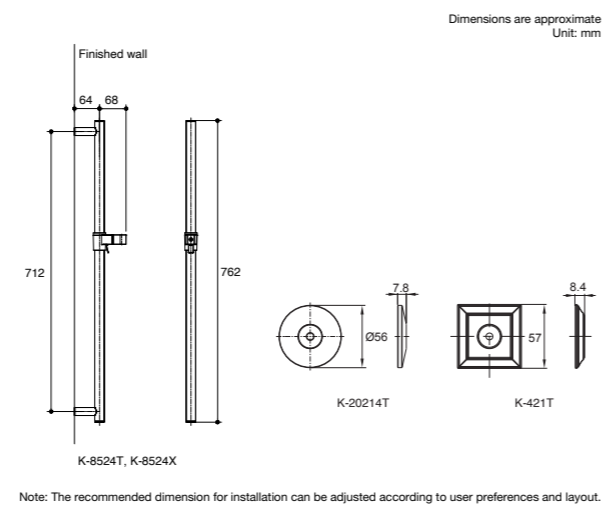

K-72740T-CP
**Non-stock item*

Rainjoy
Slide Bar

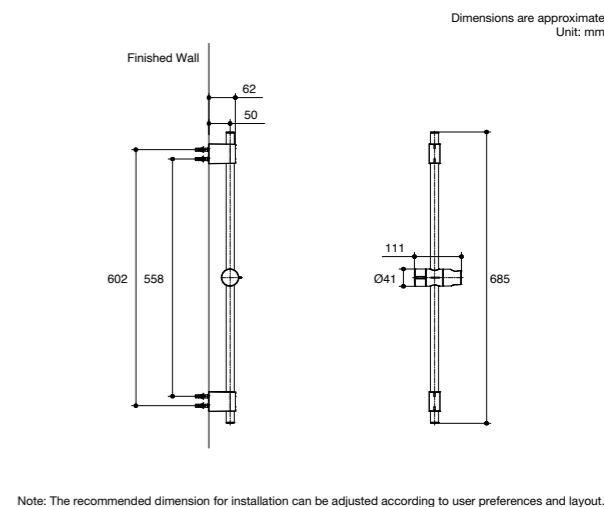

Accliv
Slide Bar

- Brass construction.
- Wall mounting hardware assures a secure installation.
- Includes adjustable bracket.

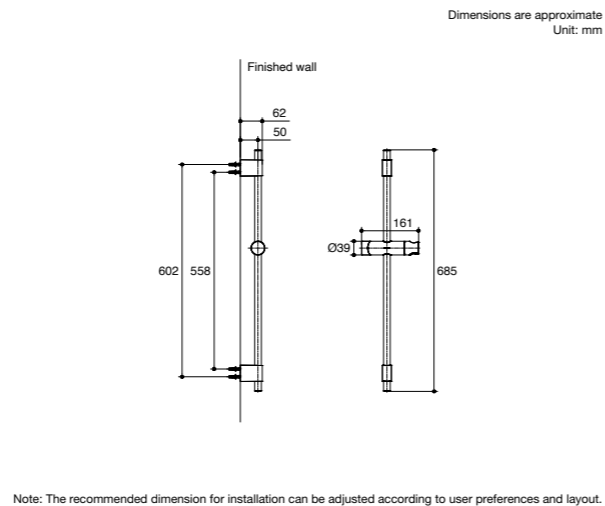

K-2738T-CP
**Non-stock item*

Water Supply Slide Bar

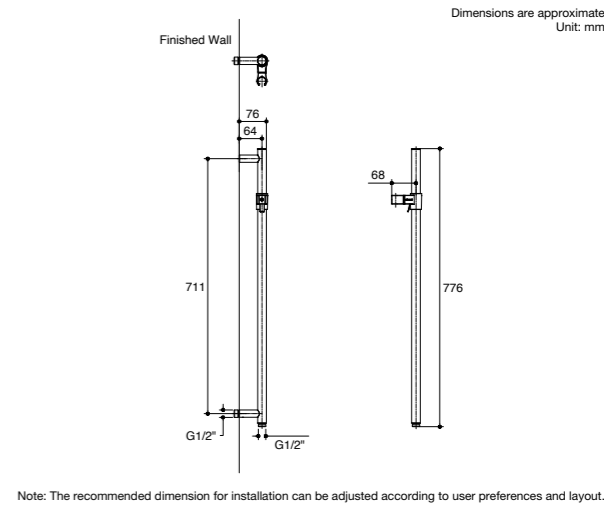

Bottle Trap



K-9071T-CP

Bottle Trap

- Brass construction.
- Suitable for KOHLER pop-up drain and click drain.

Dimensions are approximate
Unit: mm

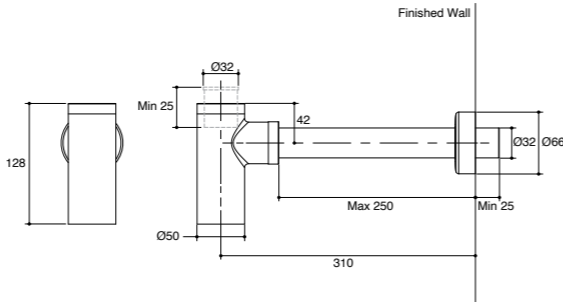

Note: The recommended dimension for installation can be adjusted according to user preferences and layout.



K-97173X-CP

Bottle Trap with Tailpiece

- Metal construction.
- Intended for console table and vessel installtions.
- 1-1/4" diameter slip-fit inlet.
- Removable trap eye for easy cleaning.
- Includes 250 mm extension tube.

Dimensions are approximate
Unit: mm

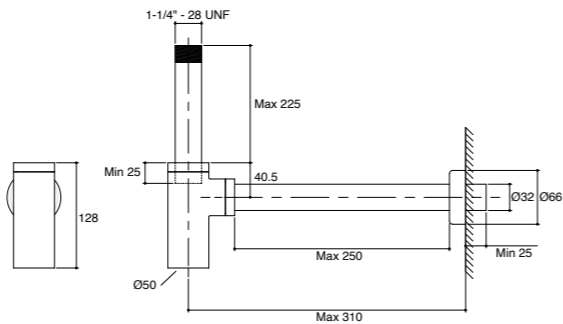

Note: The recommended dimension for installation can be adjusted according to user preferences and layout.

Drain



K-75422T-CP

Hidden Floor Drain 10x10 cm.

- Brass construction.
- Water drain discharge rate 24.5 liter/minute.

Dimensions are approximate
Unit: mm

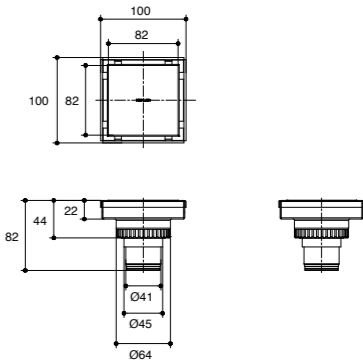

Note: The recommended dimension for installation can be adjusted according to user preferences and layout.



K-75423T-CP
**Non-stock item*

Hidden Floor Drain

Dimensions are approximate
Unit: mm

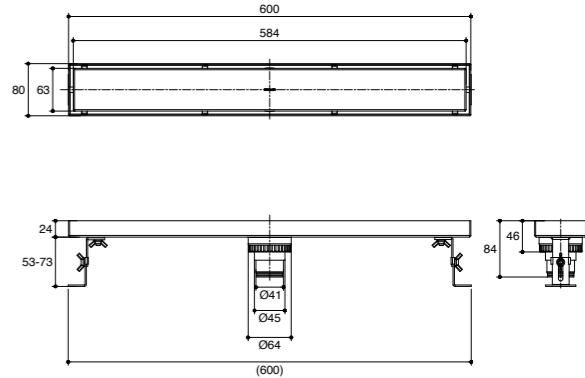

Note: The recommended dimension for installation can be adjusted according to user preferences and layout.



K-7119A-CP

Click-up Waste

- Brass construction.
- Diameter 56 mm.

Dimensions are approximate
Unit: mm

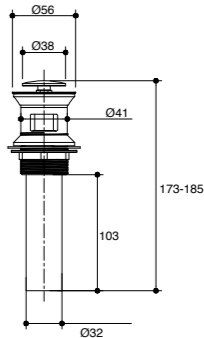

Note: The recommended dimension for installation can be adjusted according to user preferences and layout.



K-7119T-CP

Touch Activated Drain

- Brass construction.
- Diameter 60 mm.

Dimensions are approximate
Unit: mm

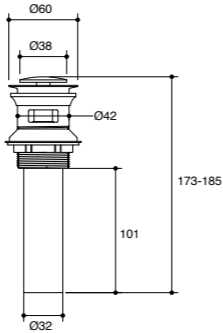

Note: The recommended dimension for installation can be adjusted according to user preferences and layout.



K-SP880037

Link Kit

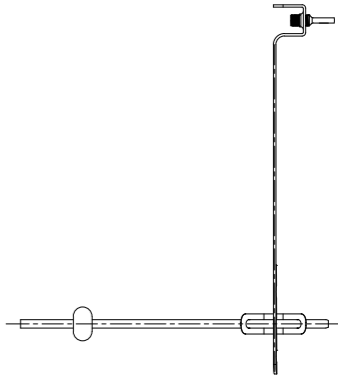

Supply Hose



K-1458517-U-CP

Click Drain, Tailpiece 6"

Dimensions are approximate
Unit: mm

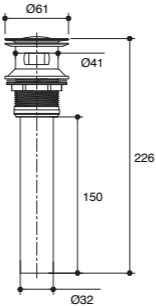

Note: The recommended dimension for installation can be adjusted according to user preferences and layout.



K-1177889

Supply Hose 16"

Dimensions are approximate
Unit: mm

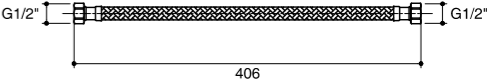

Note: The recommended dimension for installation can be adjusted according to user preferences and layout.



K-834753-CP

Pop-up Drain

- Brass construction.
- Diameter 54 mm.
- Includes link kit.

Dimensions are approximate
Unit: mm

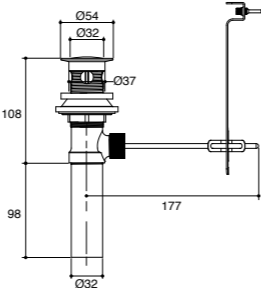

Note: The recommended dimension for installation can be adjusted according to user preferences and layout.



K-1177890

Supply Hose 18"

Dimensions are approximate
Unit: mm

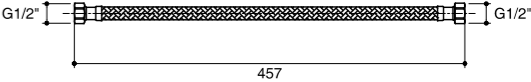

Note: The recommended dimension for installation can be adjusted according to user preferences and layout.

KOHLER®

BATHROOM ACCESSORIES

Far more than a casual afterthought, today's innovative line-matched accessories by KOHLER have the sophistication and functionality to inspire an entire aesthetic. Moreover, they showcase your distinctive style, imagination and unique ability to achieve the exceptional. Today, more than ever, KOHLER accessories are taking personalization in the bathroom to an entirely new level.





KOHLER®
BATHROOM ACCESSORIES
TRADITIONAL

Artifacts™
Bathroom Accessories



- Artifacts
24" Towel Bar
- Dimension 686 x 104 x 104 mm.
 - Metal construction.
 - Durable Kohler finishes resist corrosion and tarnishing.
 - Includes installation hardware for easy installation.

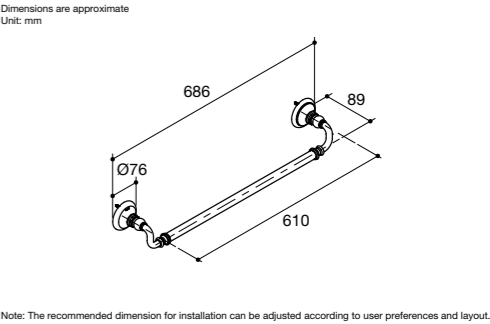

- Artifacts
Double Robe Hook
- Dimension 124 x 68 x 70 mm.
 - Metal construction.
 - Durable Kohler finishes resist corrosion and tarnishing.
 - Includes installation hardware for easy installation.

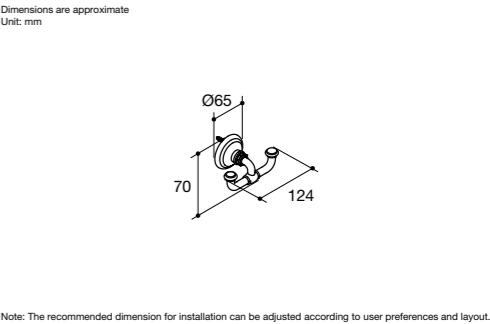

- Artifacts
Toilet Tissue Holder
- Dimension 224 x 152 x 65 mm.
 - Metal construction.
 - Durable Kohler finishes resist corrosion and tarnishing.
 - Includes installation hardware for easy installation.

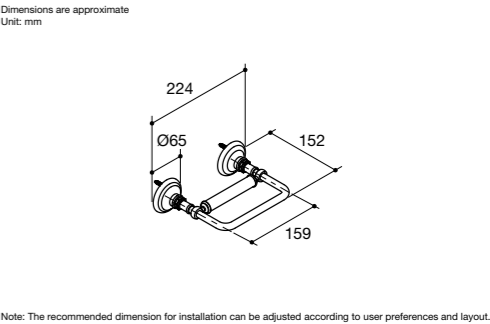



K-72571T-CP



K-72571T-BV



K-72571T-2BZ

Artifacts

Towel Ring

- Dimension 218 x 75 x 142 mm.
- Metal construction.
- Durable Kohler finishes resist corrosion and tarnishing.
- Includes installation hardware for easy installation.

Dimensions are approximate
Unit: mm

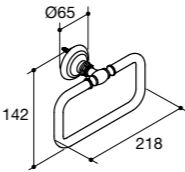

Note: The recommended dimension for installation can be adjusted according to user preferences and layout.



K-72576T-CP



K-72576T-BV



K-72576T-2BZ

Artifacts

Toilet Tissue Holder (Vertical)

- Dimension 144 x 170 x 162 mm.
- Metal construction.
- Durable Kohler finishes resist corrosion and tarnishing.
- Includes installation hardware for easy installation.

Dimensions are approximate
Unit: mm

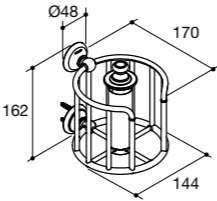

Note: The recommended dimension for installation can be adjusted according to user preferences and layout.

Capilano™ Bathroom Accessories



K-R26681-CP



K-R26681-2BZ

Capilano
24\"/>

- Dimension 665 x 87 x 56 mm.
- Premium metal construction for durability and reliability.
- Kohler finishes resist corrosion and tarnishing.

Dimensions are approximate
Unit: mm

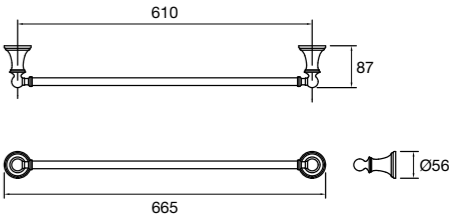

Note: The recommended dimension for installation can be adjusted according to user preferences and layout.

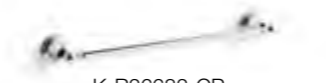

K-R26682-CP



K-R26682-2BZ

Capilano
18\"/>

- Dimension 513 x 87 x 56 mm.
- Premium metal construction for durability and reliability.
- Kohler finishes resist corrosion and tarnishing.

Dimensions are approximate
Unit: mm

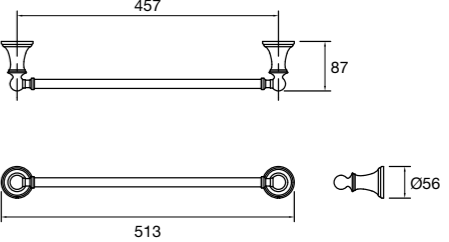

Note: The recommended dimension for installation can be adjusted according to user preferences and layout.



K-R26683-CP



K-R26683-2BZ

Capilano
Toilet Paper Holder

- Dimension 70 x 110 x 200 mm.
- Premium metal construction for durability and reliability.
- Kohler finishes resist corrosion and tarnishing.

Dimensions are approximate
Unit: mm

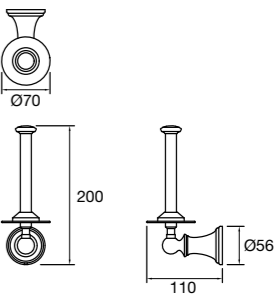

Note: The recommended dimension for installation can be adjusted according to user preferences and layout.



K-R26684-CP



K-R26684-2BZ

- Capilano Towel Ring
- Dimension 175 x 71 x 197 mm.
 - Premium metal construction for durability and reliability.
 - Kohler finishes resist corrosion and tarnishing.

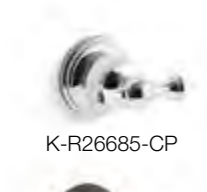
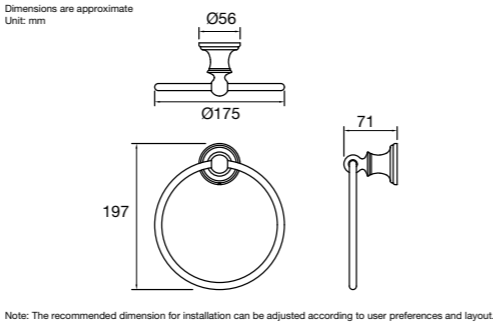

K-R26685-CP

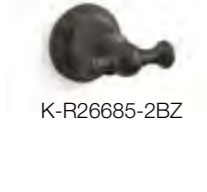

K-R26685-2BZ

- Capilano Robe Hook
- Dimension 71 x 70 x 56 mm.
 - Premium metal construction for durability and reliability.
 - Kohler finishes resist corrosion and tarnishing.

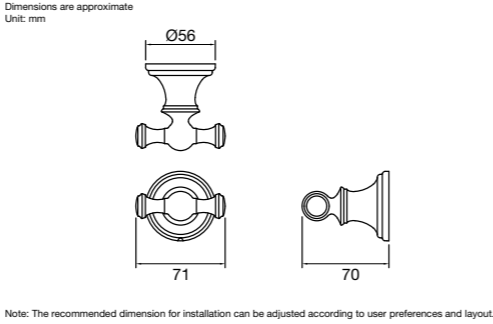

Coralais™ Bathroom Accessories



K-13430T-CP

- Coralais 18" Towel Bar
- Dimension 516 x 93 x 59 mm.
 - Brass construction.
 - Includes installation hardware.

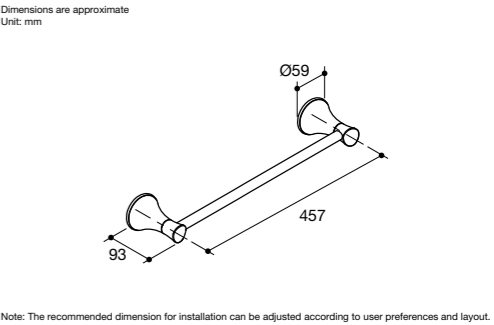

K-13431T-CP

- Coralais 24" Towel Bar
- Dimension 669 x 93 x 59 mm.
 - Brass construction.
 - Includes installation hardware.

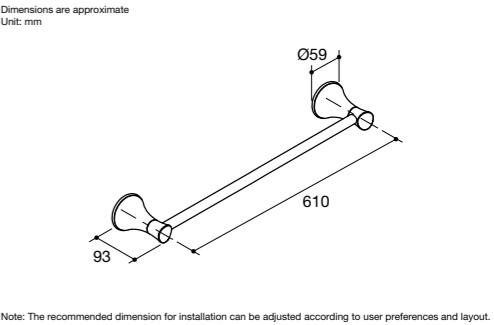

K-13428T-CP

- Coralais Glass Shelf
- Dimension 609 x 115 x 59 mm.
 - Brass construction.
 - Includes installation hardware.

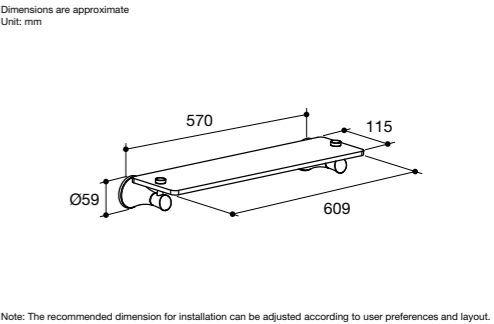

K-13447T-CP

- Coralais 24" Double Towel Bar
- Dimension 659 x 152 x 85 mm.
 - Brass construction.
 - Includes installation hardware.

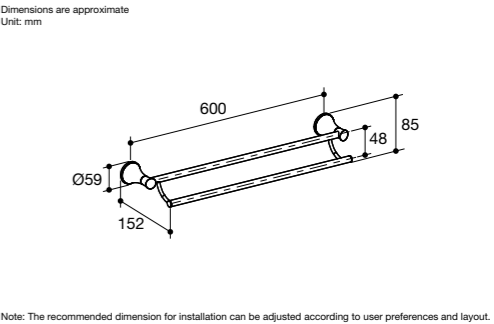



Coralais Towel Shelf

- Dimension 669 x 250 x 122 mm.
- Brass construction.
- Includes installation hardware.

Dimensions are approximate
Unit: mm

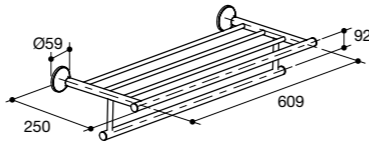

Note: The recommended dimension for installation can be adjusted according to user preferences and layout.



Coralais Soap Holder

- Dimension 145 x 127 x 59 mm.
- Brass construction.
- Includes installation hardware.

Dimensions are approximate
Unit: mm

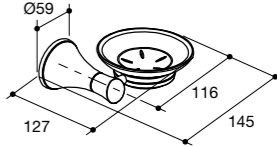

Note: The recommended dimension for installation can be adjusted according to user preferences and layout.



Coralais Double Robe Hook

- Dimension 84 x 93 x 59 mm.
- Brass construction.
- Includes installation hardware.

Dimensions are approximate
Unit: mm

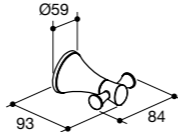

Note: The recommended dimension for installation can be adjusted according to user preferences and layout.



Coralais Toilet Tissue Holder

- Dimension 147 x 93 x 138 mm.
- Brass construction.
- Includes installation hardware.

Dimensions are approximate
Unit: mm

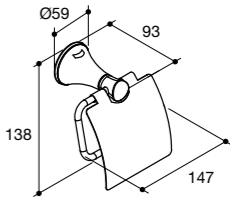

Note: The recommended dimension for installation can be adjusted according to user preferences and layout.



Coralais Towel Ring

- Dimension 181 x 93 x 201 mm.
- Brass construction.
- Includes installation hardware.

Dimensions are approximate
Unit: mm

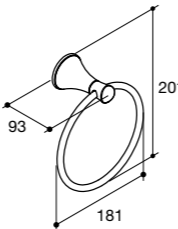

Note: The recommended dimension for installation can be adjusted according to user preferences and layout.



Coralais Towel Ring

- Dimension 218 x 93 x 59 mm.
- Brass construction.
- Includes installation hardware.

Dimensions are approximate
Unit: mm

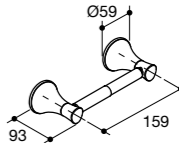

Note: The recommended dimension for installation can be adjusted according to user preferences and layout.



Coralais Robe Hook

- Dimension 59 x 60 x 59 mm.
- Brass construction.
- Includes installation hardware.

Dimensions are approximate
Unit: mm

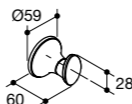

Note: The recommended dimension for installation can be adjusted according to user preferences and layout.

Devonshire™
Bathroom Accessories

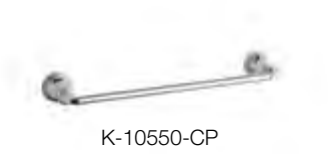

Devonshire
18" Towel Bar

- Dimension 518 x 85 x 61 mm.
- Brass construction.
- Includes installation hardware.

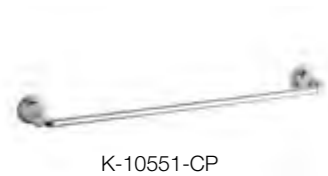
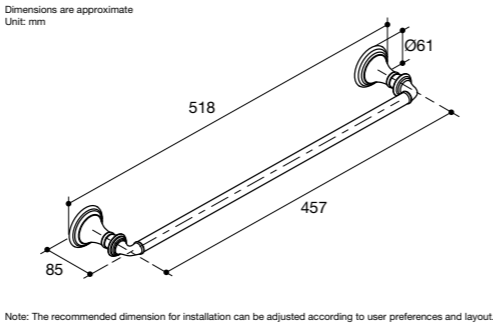

Devonshire
24" Towel Bar

- Dimension 670 x 85 x 61 mm.
- Brass construction.
- Includes installation hardware.

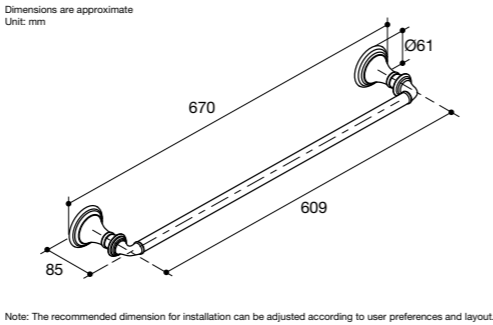

Devonshire
Double Towel Bar

- Dimension 670 x 139 x 103 mm.
- Brass construction.
- Includes installation hardware.

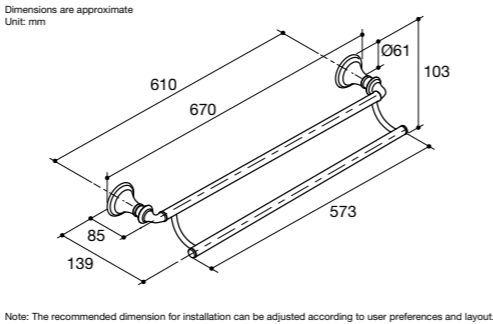

Devonshire
Towel Ring

- Dimension 191 x 73 x 200 mm.
- Brass construction.
- Includes installation hardware.

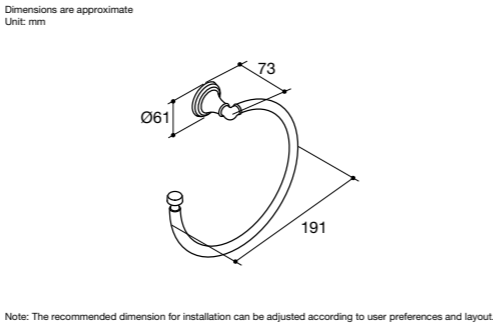

Devonshire
Robe Hook

- Dimension 61 x 81 x 83 mm.
- Brass construction.
- Includes installation hardware.

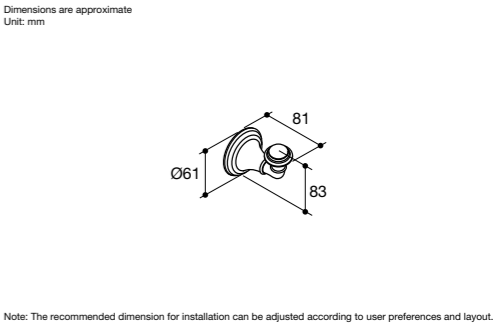

Devonshire
Toilet Tissue Holder

- Dimension 254 x 85 x 61 mm.
- Brass construction.
- Includes installation hardware.

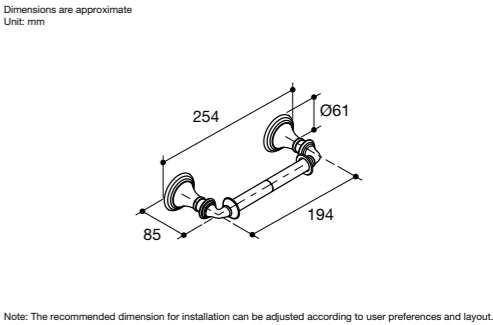

Fairfax™
Bathroom Accessories

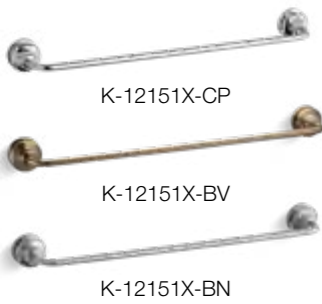

Fairfax
24" Towel Bar

- Dimension 673 x 102 x 64 mm.
- Brass construction.
- Durable Kohler finishes resist corrosion and tarnishing.
- Includes installation hardware.

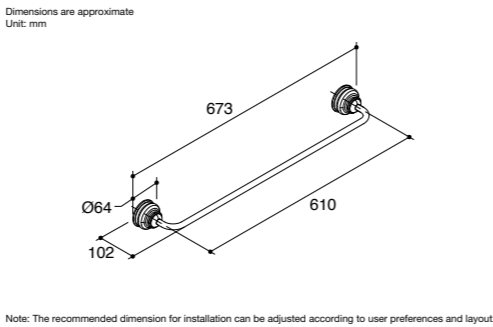

Fairfax
24" Double Towel Shelf

- Dimension 673 x 242 x 124 mm.
- Brass construction.
- Durable Kohler finishes resist corrosion and tarnishing.
- Includes installation hardware.

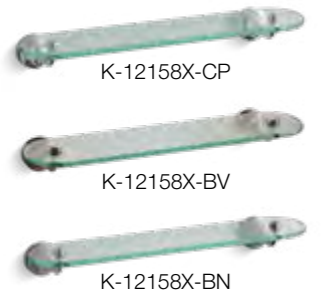
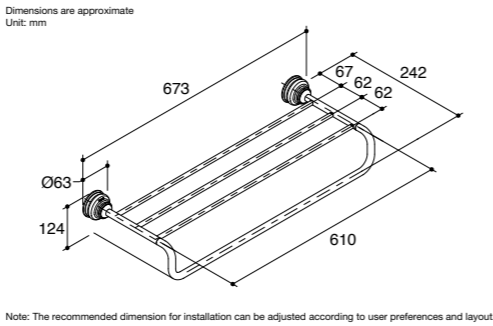

Fairfax
Glass Shelf

- Dimension 572 x 165 x 64 mm.
- Brass construction.
- Durable Kohler finishes resist corrosion and tarnishing.
- Includes installation hardware.

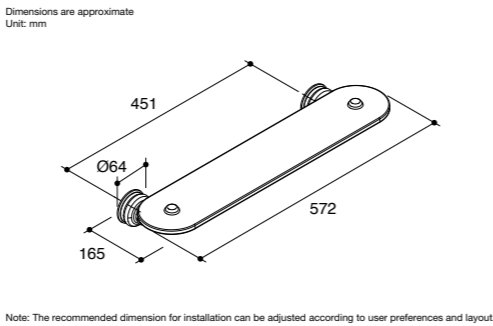

Fairfax
Single Robe Hook

- Dimension 64 x 92 x 77 mm.
- Brass construction.
- Durable Kohler finishes resist corrosion and tarnishing.
- Includes installation hardware.

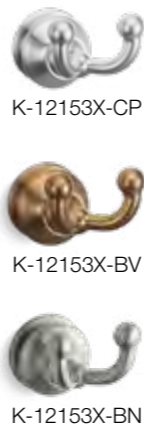
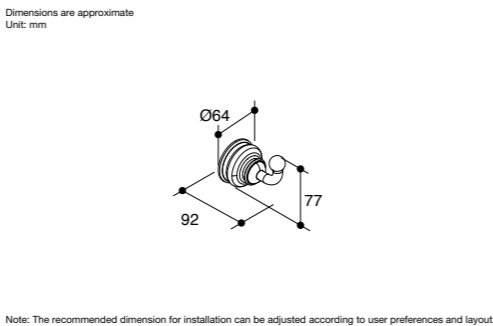

Fairfax
Double Robe Hook

- Dimension 80 x 102 x 76 mm.
- Brass construction.
- Durable Kohler finishes resist corrosion and tarnishing.
- Includes installation hardware.

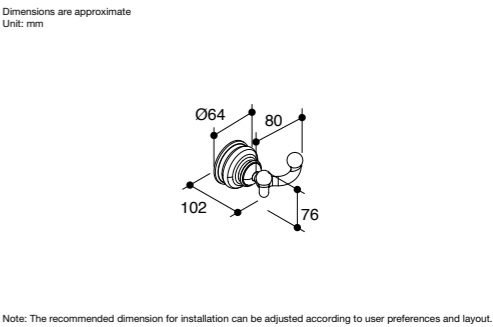

Fairfax
Soap Dish Holder

- Dimension 140 x 169 x 82 mm.
- Brass construction.
- Durable Kohler finishes resist corrosion and tarnishing.
- Includes installation hardware.

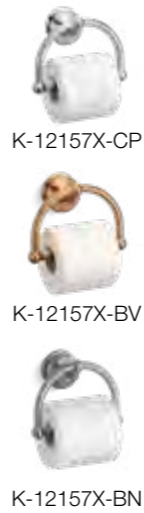
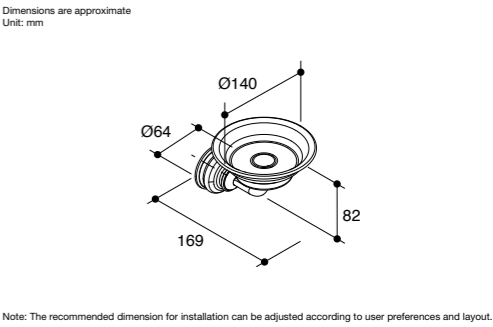

Fairfax
Toilet Paper Holder

- Dimension 165 x 86 x 121 mm.
- Brass construction.
- Durable Kohler finishes resist corrosion and tarnishing.
- Includes installation hardware.

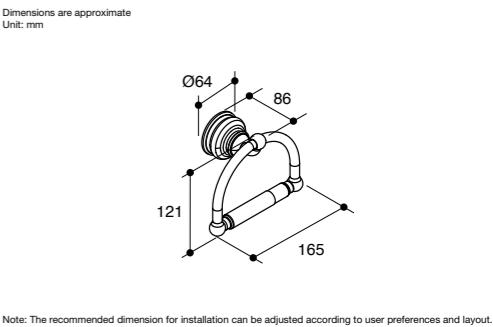

Memoirs™ Stately
Bathroom Accessories

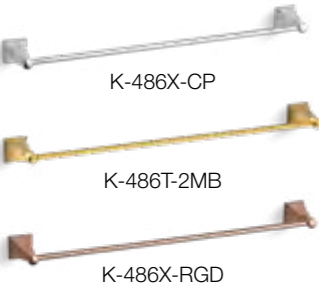

Memoirs Stately
24" Towel Bar

- Dimension 656 x 84 x 47 mm.
- Brass construction.
- Durable Kohler finishes resist corrosion and tarnishing.
- Includes installation hardware.

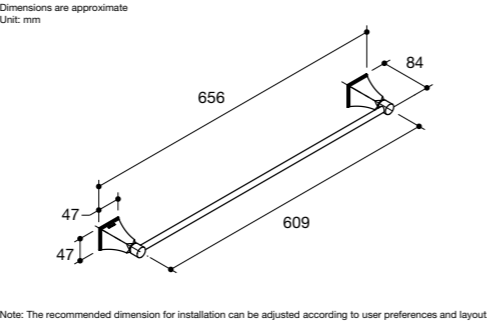

Memoirs Stately
24" Double Towel Shelf

- Dimension 662 x 197 x 120 mm.
- Brass construction.
- Durable Kohler finishes resist corrosion and tarnishing.
- Includes installation hardware.

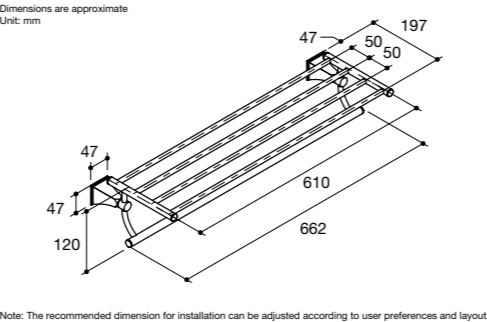

Memoirs Stately
Towel Ring

- Dimension 162 x 84 x 181 mm.
- Brass construction.
- Durable Kohler finishes resist corrosion and tarnishing.
- Includes installation hardware.

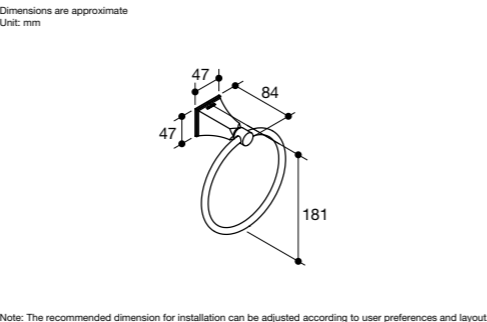

Memoirs Stately
Robe Hook

- Dimension 65 x 84 x 54 mm.
- Brass construction.
- Durable Kohler finishes resist corrosion and tarnishing.
- Includes installation hardware.

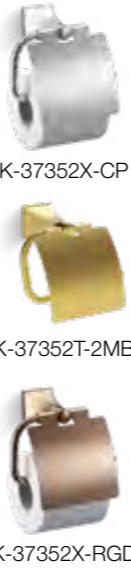
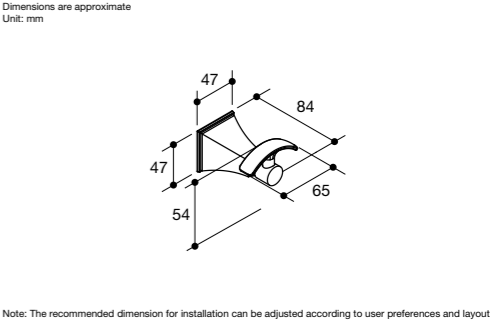

Memoirs Stately
Covered Toilet Paper Holder

- Dimension 157 x 128 x 127 mm.
- Brass construction.
- Durable Kohler finishes resist corrosion and tarnishing.
- Includes installation hardware.

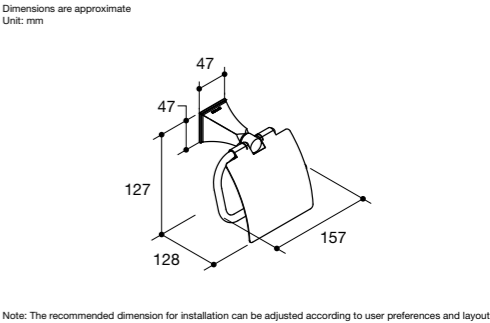

Memoirs Stately
Paper Holder

- Dimension 155 x 84 x 124 mm.
- Brass construction.
- Durable Kohler finishes resist corrosion and tarnishing.
- Includes installation hardware.

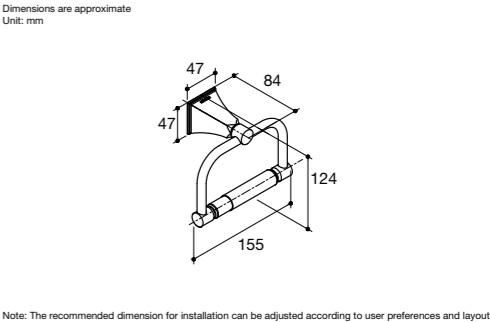

Occasion™
Bathroom Accessories



- Occasion
18" Towel Bar
- Dimension 516 x 88 x 59 mm.
 - Brass construction.
 - Includes installation hardware.

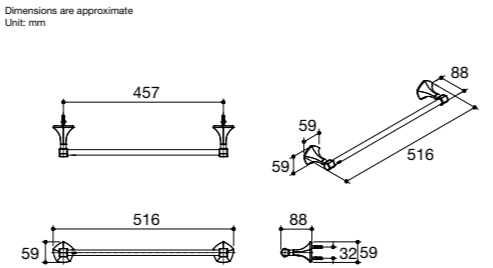

Note: The recommended dimension for installation can be adjusted according to user preferences and layout.



- Occasion
24" Towel Bar
- Dimension 668 x 88 x 59 mm.
 - Brass construction.
 - Includes installation hardware.

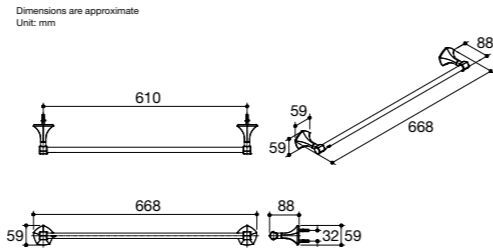

Note: The recommended dimension for installation can be adjusted according to user preferences and layout.



- Occasion
24" Double Towel Bar
- Dimension 668 x 148 x 94 mm.
 - Brass construction.
 - Includes installation hardware.

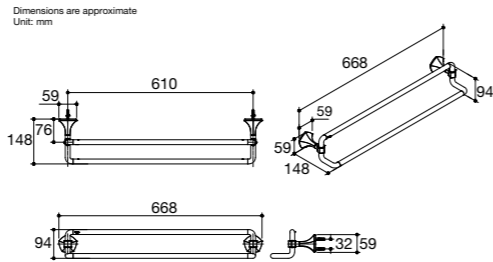

Note: The recommended dimension for installation can be adjusted according to user preferences and layout.



- Occasion
Towel Ring
- Dimension 194 x 88 x 140 mm.
 - Brass construction.
 - Includes installation hardware.

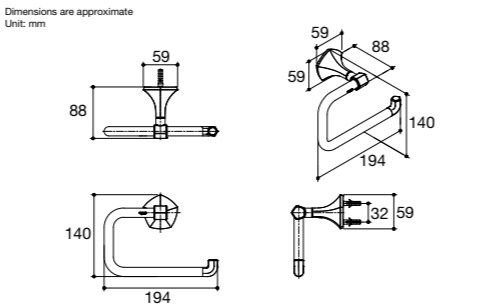

Note: The recommended dimension for installation can be adjusted according to user preferences and layout.



- Occasion
Covered Tissue Paper Holder with Tray
- Dimension 249 x 141 x 137 mm.
 - Brass construction.
 - Includes installation hardware.

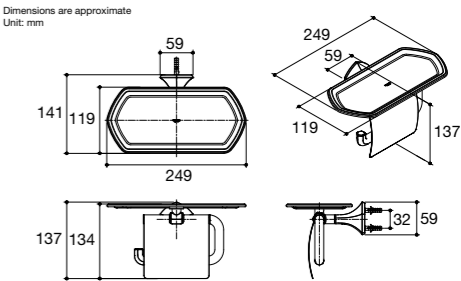

Note: The recommended dimension for installation can be adjusted according to user preferences and layout.



- Occasion
Robe Hook
- Dimension 59 x 77 x 59 mm.
 - Brass construction.
 - Includes installation hardware.

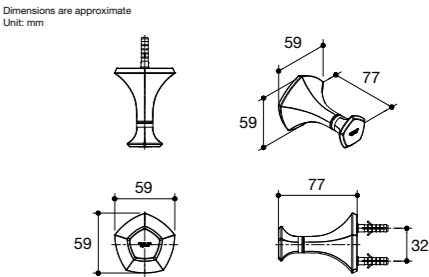

Note: The recommended dimension for installation can be adjusted according to user preferences and layout.



- Occasion
Double Robe Hook
- Dimension 120 x 92 x 59 mm.
 - Brass construction.
 - Includes installation hardware.

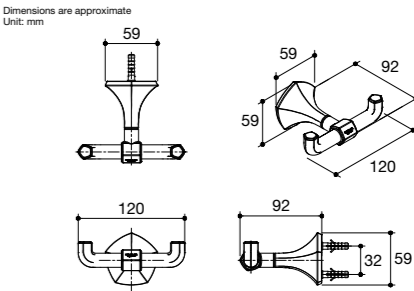

Note: The recommended dimension for installation can be adjusted according to user preferences and layout.



KOHLER
BATHROOM ACCESSORIES
CONTEMPORARY

Avid™
Bathroom Accessories



- Avid
24" Towel Bar
- Dimension 655 x 70 x 45 mm.
 - Brass construction.
 - Durable Kohler finishes resist corrosion and tarnishing.
 - Includes installation hardware for easy installation.

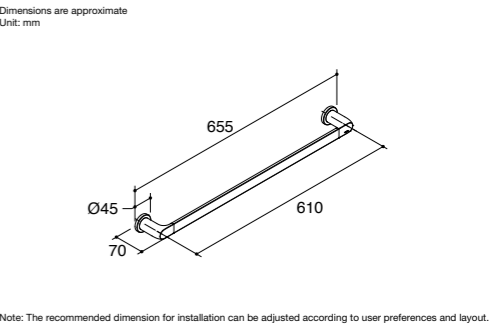

- Avid
24" Double Towel Shelf
- Dimension 655 x 259 x 119 mm.
 - Brass construction.
 - Durable Kohler finishes resist corrosion and tarnishing.
 - Includes installation hardware for easy installation.

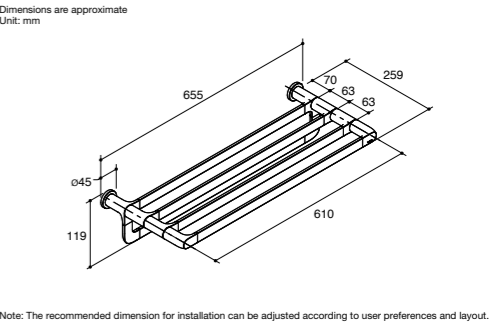

- Avid
Covered Toilet Paper Holder
- Dimension 142 x 132 x 82 mm.
 - Brass construction.
 - Durable Kohler finishes resist corrosion and tarnishing.
 - Includes installation hardware for easy installation.

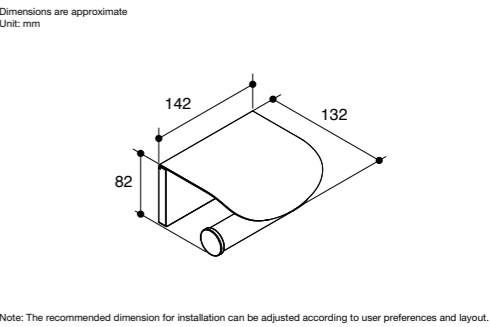



- Avid
Robe Hook
- Dimension 45 x 47 x 68 mm.
 - Brass construction.
 - Durable Kohler finishes resist corrosion and tarnishing.
 - Includes installation hardware for easy installation.

Dimensions are approximate
Unit: mm

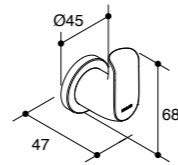

Note: The recommended dimension for installation can be adjusted according to user preferences and layout.



- Avid
Towel Ring
- Dimension 252 x 70 x 45 mm.
 - Brass construction.
 - Durable Kohler finishes resist corrosion and tarnishing.
 - Includes installation hardware for easy installation.

Dimensions are approximate
Unit: mm

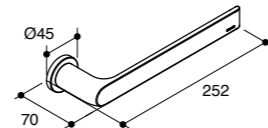

Note: The recommended dimension for installation can be adjusted according to user preferences and layout.



- Avid
Double Robe Hook
- Dimension 121 x 47 x 68 mm.
 - Brass construction.
 - Durable Kohler finishes resist corrosion and tarnishing.
 - Includes installation hardware for easy installation.

Dimensions are approximate
Unit: mm

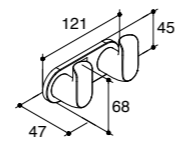

Note: The recommended dimension for installation can be adjusted according to user preferences and layout.



- Avid
18" Towel Bar
- Dimension 502 x 70 x 45 mm.
 - Brass construction.
 - Durable Kohler finishes resist corrosion and tarnishing.
 - Includes installation hardware for easy installation.

Dimensions are approximate
Unit: mm

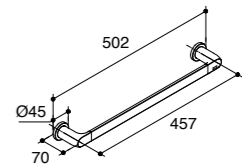

Note: The recommended dimension for installation can be adjusted according to user preferences and layout.



- Avid
24" Double Towel Bar
- Dimension 655 x 133 x 45 mm.
 - Brass construction.
 - Durable Kohler finishes resist corrosion and tarnishing.
 - Includes installation hardware for easy installation.

Dimensions are approximate
Unit: mm

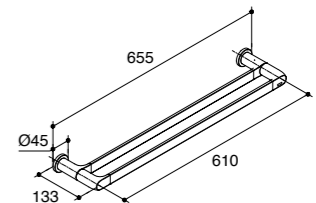

Note: The recommended dimension for installation can be adjusted according to user preferences and layout.



- Avid
Toilet Paper Holder (Vertical)
- Dimension 45 x 129 x 148 mm.
 - Brass construction.
 - Durable Kohler finishes resist corrosion and tarnishing.
 - Includes installation hardware for easy installation.

Dimensions are approximate
Unit: mm

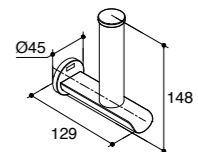

Note: The recommended dimension for installation can be adjusted according to user preferences and layout.

Cursiva™
Bathroom Accessories

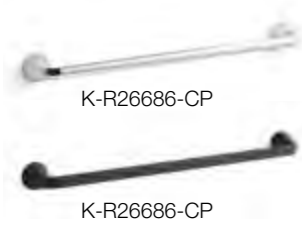

- Cursiva
24" Towel Bar
- Dimension 667 x 73 x 57 mm.
 - Premium metal construction for durability and reliability.
 - Kohler finishes resist corrosion and tarnishing.

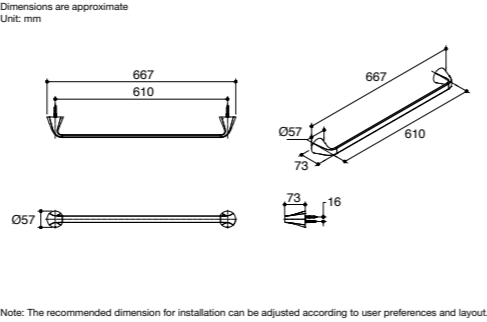

- Cursiva
18" Towel Bar
- Dimension 514 x 73 x 57 mm.
 - Premium metal construction for durability and reliability.
 - Kohler finishes resist corrosion and tarnishing.

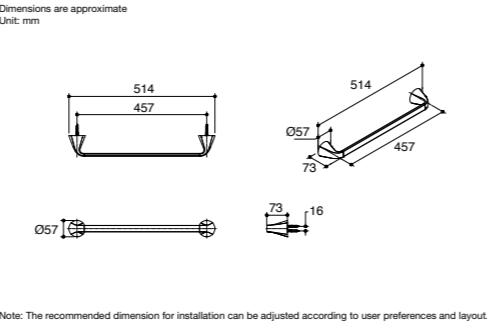

- Cursiva
Toilet Paper Holder
- Dimension 186 x 83 x 57 mm.
 - Premium metal construction for durability and reliability.
 - Kohler finishes resist corrosion and tarnishing.

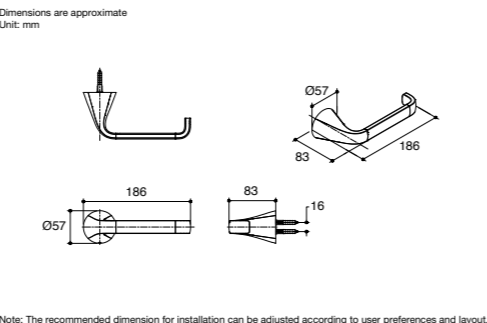

- Cursiva
Towel Ring
- Dimension 251 x 73 x 57 mm.
 - Premium metal construction for durability and reliability.
 - Kohler finishes resist corrosion and tarnishing.

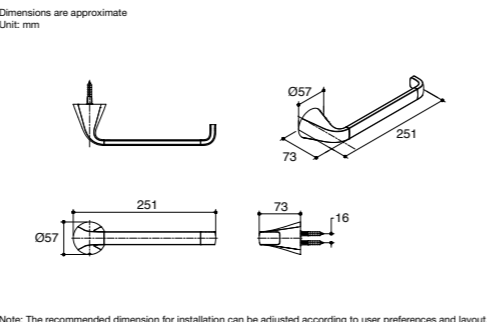

- Cursiva
Robe Hook
- Dimension 57 x 57 x 60 mm.
 - Premium metal construction for durability and reliability.
 - Kohler finishes resist corrosion and tarnishing.

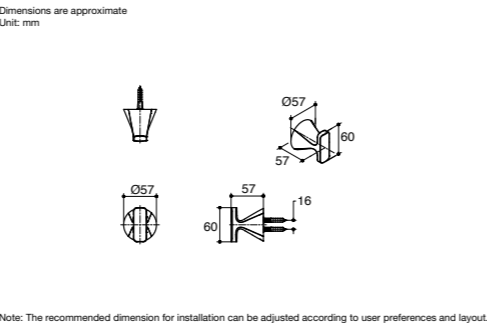

Eolia™
Bathroom Accessories



- Eolia
24" Towel Bar
- Dimension 686 x 80 x 55 mm.
 - Brass construction.
 - Includes installation hardware.

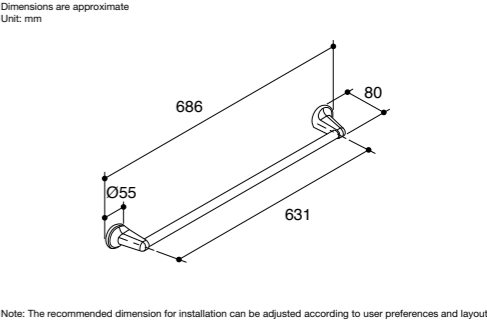

- Eolia
24" Towel Shelf
- Dimension 681 x 250 x 115 mm.
 - Brass construction.
 - Includes installation hardware.

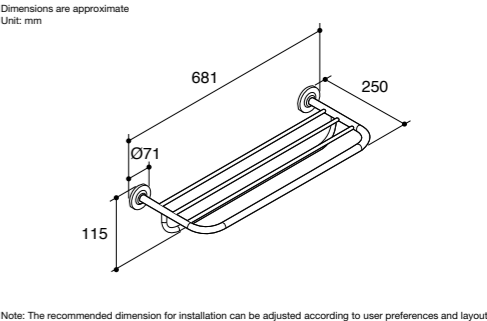

- Eolia
24" Double Towel Bar
- Dimension 700 x 127 x 55 mm.
 - Brass construction.
 - Includes installation hardware.

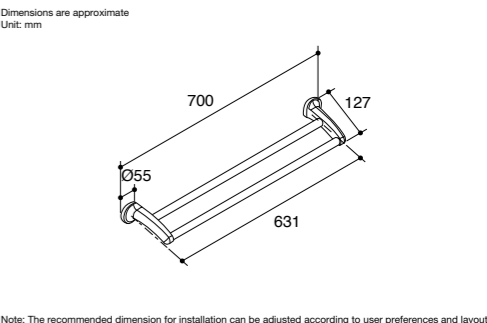

- Eolia
Glass Shelf
- Dimension 585 x 109 x 55 mm.
 - Brass construction.
 - Includes installation hardware.

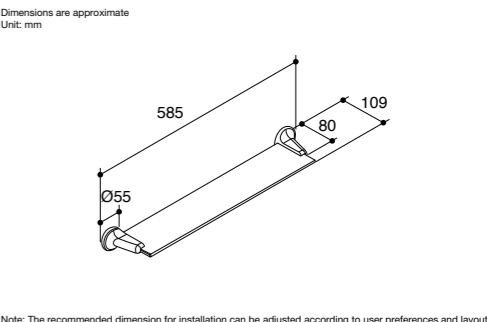

- Eolia
24" Towel Ring
- Dimension 154 x 45 x 164 mm.
 - Brass construction.
 - Includes installation hardware.

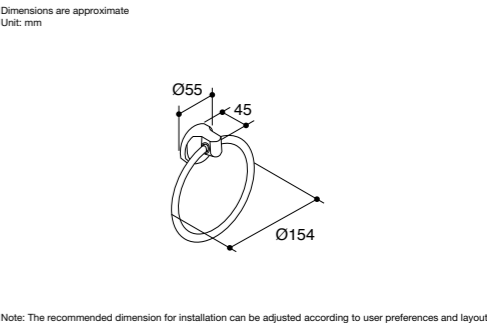



K-17526T-CP

- Eolia
Robe Hook
- Dimension 55 x 45 x 55 mm.
 - Brass construction.
 - Includes installation hardware.

Dimensions are approximate
Unit: mm

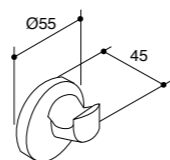

Note: The recommended dimension for installation can be adjusted according to user preferences and layout.

Dimensions are approximate
Unit: mm

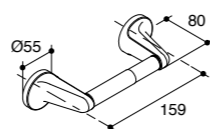

K-17523T-CP

- Eolia
Toilet Tissue Holder
- Dimension 159 x 80 x 55 mm.
 - Brass construction.
 - Includes installation hardware.

Note: The recommended dimension for installation can be adjusted according to user preferences and layout.

Dimensions are approximate
Unit: mm

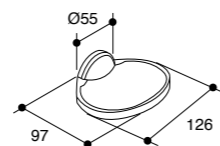

K-17524T-CP

- Eolia
Soap Dish
- Dimension 126 x 97 x 55 mm.
 - Brass construction.
 - Includes installation hardware.

Note: The recommended dimension for installation can be adjusted according to user preferences and layout.

Dimensions are approximate
Unit: mm

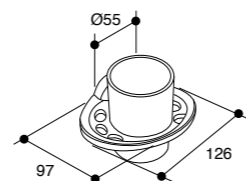

K-17525T-CP

- Eolia
Toothbrush and Glass Tumbler Holder
- Dimension 126 x 97 x 55 mm.
 - Brass construction.
 - Includes installation hardware.

Note: The recommended dimension for installation can be adjusted according to user preferences and layout.

Dimensions are approximate
Unit: mm

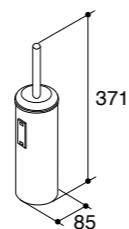

K-17530T-ST

- Eolia
Stainless Toilet Brush with Handle
- Dimension 85 x 85 x 371 mm.
 - Brass construction.

Note: The recommended dimension for installation can be adjusted according to user preferences and layout.

Dimensions are approximate
Unit: mm

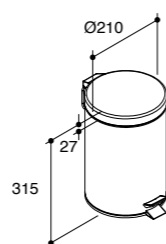

K-17531T-ST

- Eolia
Step Can
- Dimension 210 x 210 x 315 mm.
 - Brass construction.

Note: The recommended dimension for installation can be adjusted according to user preferences and layout.

July™ Bathroom Accessories



K-45400T-CP

- July
24" Double Towel Shelf
- Dimension 610 x 180 x 97 mm.
 - Brass construction.
 - Includes installation hardware.

Dimensions are approximate
Unit: mm

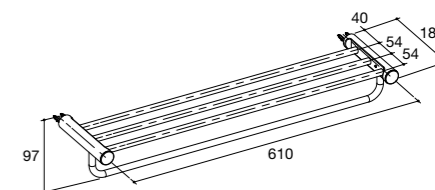

Note: The recommended dimension for installation can be adjusted according to user preferences and layout.

Dimensions are approximate
Unit: mm



K-45397T-CP

- July
24" Double Towel Bar
- Dimension 610 x 148 x 32 mm.
 - Brass construction.
 - Includes installation hardware.

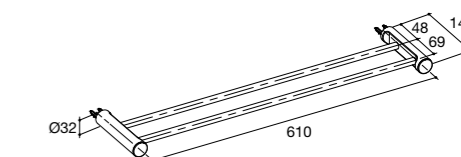

Note: The recommended dimension for installation can be adjusted according to user preferences and layout.

Dimensions are approximate
Unit: mm



K-9314T-CP

- July
18" Towel Bar
- Dimension 457 x 103 x 32 mm.
 - Brass construction.
 - Includes installation hardware.

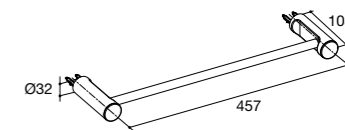

Note: The recommended dimension for installation can be adjusted according to user preferences and layout.

Dimensions are approximate
Unit: mm



K-45396T-CP

- July
24" Towel Bar
- Dimension 610 x 103 x 32 mm.
 - Brass construction.
 - Includes installation hardware.

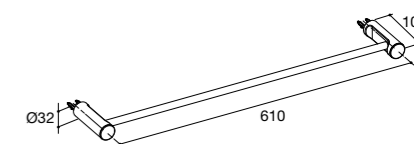

Note: The recommended dimension for installation can be adjusted according to user preferences and layout.

Dimensions are approximate
Unit: mm



K-9315T-CP

- July
Glass Shelf
- Dimension 610 x 149 x 32 mm.
 - Brass construction.
 - Includes installation hardware.

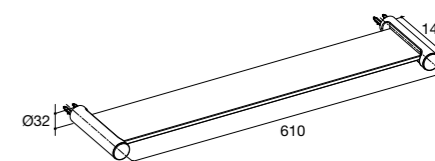

Note: The recommended dimension for installation can be adjusted according to user preferences and layout.



K-72903T-S

- July
Double Covered Toilet Tissue Holder
- Dimension 285 x 151 x 158 mm.
 - Brass construction.
 - Includes installation hardware.

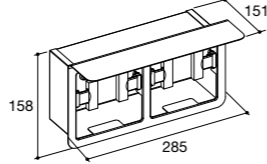

Dimensions are approximate
Unit: mm

Note: The recommended dimension for installation can be adjusted according to user preferences and layout.



K-9316T-CP

- July
Double Toilet Tissue Holder
- Dimension 315 x 83 x 32 mm.
 - Brass construction.
 - Includes installation hardware.

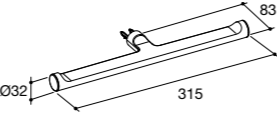

Dimensions are approximate
Unit: mm

Note: The recommended dimension for installation can be adjusted according to user preferences and layout.



K-45403T-CP

- July
Covered Toilet Tissue Holder
- Dimension 177 x 112 x 69 mm.
 - Brass construction.
 - Includes installation hardware.

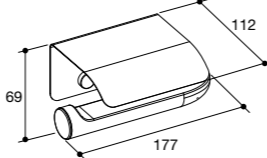

Dimensions are approximate
Unit: mm

Note: The recommended dimension for installation can be adjusted according to user preferences and layout.



K-45402T-CP

- July
Toilet Tissue Holder
- Dimension 177 x 83 x 32 mm.
 - Brass construction.
 - Includes installation hardware.

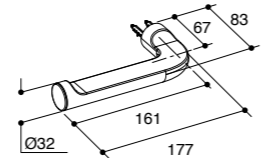

Dimensions are approximate
Unit: mm

Note: The recommended dimension for installation can be adjusted according to user preferences and layout.



K-45395T-CP

- July
Soap Dish
- Dimension 120 x 115 x 37 mm.
 - Brass construction.
 - Includes installation hardware.

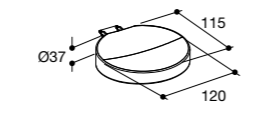

Dimensions are approximate
Unit: mm

Note: The recommended dimension for installation can be adjusted according to user preferences and layout.



K-45394T-CP

- July
Robe Hook
- Dimension 37 x 71 x 37 mm.
 - Brass construction.
 - Includes installation hardware.

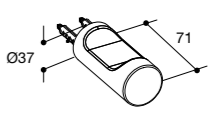

Dimensions are approximate
Unit: mm

Note: The recommended dimension for installation can be adjusted according to user preferences and layout.



K-9317T-CP

- July
Double Robe Hook
- Dimension 102 x 67 x 32 mm.
 - Brass construction.
 - Includes installation hardware.

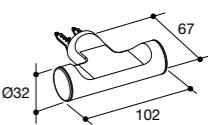

Dimensions are approximate
Unit: mm

Note: The recommended dimension for installation can be adjusted according to user preferences and layout.



K-45401T-CP

- July
Towel Ring
- Dimension 212 x 83 x 32 mm.
 - Brass construction.
 - Includes installation hardware.

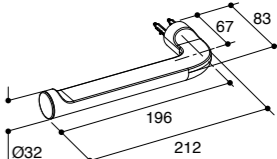

Dimensions are approximate
Unit: mm

Note: The recommended dimension for installation can be adjusted according to user preferences and layout.

Kumin™
Bathroom Accessories



Kumin
24" Towel Bar

- Dimension 610 x 76 x 45 mm.
- Brass construction.
- Includes installation hardware.

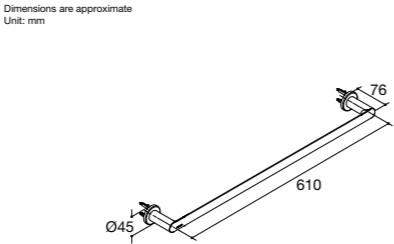

Note: The recommended dimension for installation can be adjusted according to user preferences and layout.

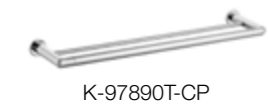

Kumin
24" Double Towel Bar

- Dimension 610 x 140 x 45 mm.
- Brass construction.
- Includes installation hardware.

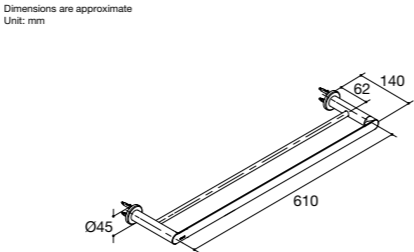

Note: The recommended dimension for installation can be adjusted according to user preferences and layout.



Kumin
24" Double Towel Shelf

- Dimension 610 x 166 x 122 mm.
- Brass construction.
- Includes installation hardware.

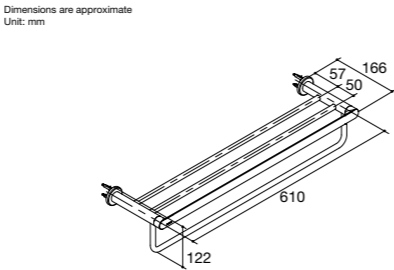

Note: The recommended dimension for installation can be adjusted according to user preferences and layout.



Kumin
18" Towel Bar

- Dimension 457 x 76 x 45 mm.
- Brass construction.
- Includes installation hardware.

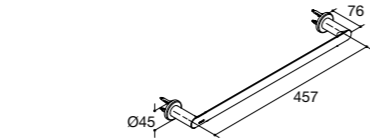

Note: The recommended dimension for installation can be adjusted according to user preferences and layout.



K-97897T-CP

July
Double Robe Hook

- Dimension 45 x 85 x 65 mm.
- Brass construction.
- Includes installation hardware.

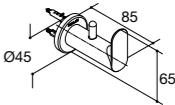

Note: The recommended dimension for installation can be adjusted according to user preferences and layout.



K-97898T-CP

July
Towel Ring

- Dimension 148 x 84 x 176 mm.
- Brass construction.
- Includes installation hardware.

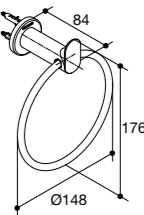

Note: The recommended dimension for installation can be adjusted according to user preferences and layout.



K-97901T-CP

July
Covered Toilet Paper Holder

- Dimension 139 x 116 x 97 mm.
- Brass construction.
- Includes installation hardware.

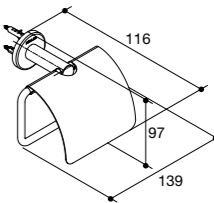

Note: The recommended dimension for installation can be adjusted according to user preferences and layout.

Loure™
Bathroom Accessories



K-11581T-CP

- Loure
24" Towel Bar
- Dimension 630 x 64 x 95 mm.
 - Brass construction.
 - Includes installation hardware.

Dimensions are approximate
Unit: mm

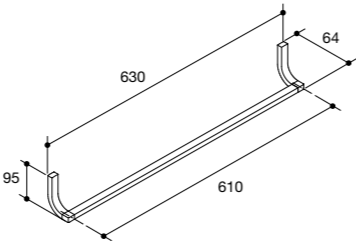

Note: The recommended dimension for installation can be adjusted according to user preferences and layout.



K-11582T-CP

- Loure
24" Double Towel Bar
- Dimension 630 x 137 x 95 mm.
 - Brass construction.
 - Includes installation hardware.

Dimensions are approximate
Unit: mm

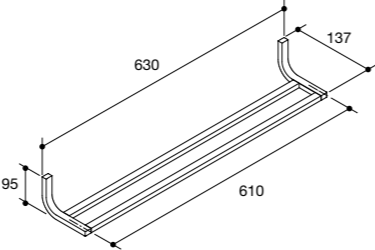

Note: The recommended dimension for installation can be adjusted according to user preferences and layout.



K-11745T-CP

- Loure
Towel Shelf
- Dimension 630 x 280 x 157 mm.
 - Brass construction.
 - Includes installation hardware.

Dimensions are approximate
Unit: mm

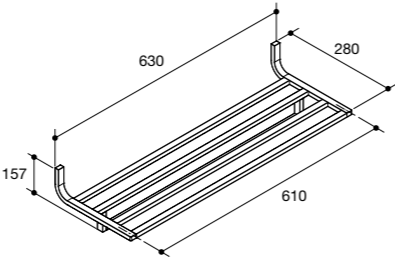

Note: The recommended dimension for installation can be adjusted according to user preferences and layout.



K-11587T-CP

- Loure
Towel Ring
- Dimension 305 x 70 x 95 mm.
 - Brass construction.
 - Includes installation hardware.

Dimensions are approximate
Unit: mm

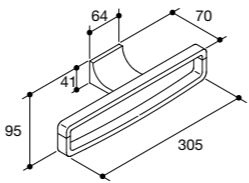

Note: The recommended dimension for installation can be adjusted according to user preferences and layout.



K-11583T-CP

- Loure
Toilet Tissue Holder
- Dimension 51 x 120 x 128 mm.
 - Brass construction.
 - Includes installation hardware.

Dimensions are approximate
Unit: mm

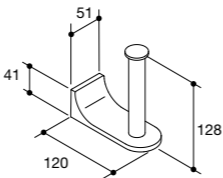

Note: The recommended dimension for installation can be adjusted according to user preferences and layout.

Setra™
Bathroom Accessories



K-R26691-CP



K-R26691-BN



K-R26691-BL

- Setra
24" Towel Bar
- Dimension 664 x 76 x 54 mm.
 - Premium metal construction for durability and reliability.
 - Kohler finishes resist corrosion and tarnishing.

Dimensions are approximate
Unit: mm

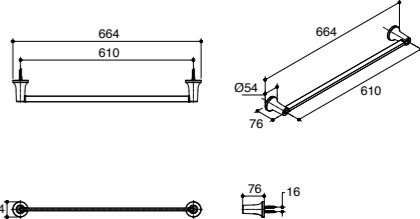

Note: The recommended dimension for installation can be adjusted according to user preferences and layout.



K-R26692-CP



K-R26692-BN



K-R26692-BL

- Setra
18" Towel Bar
- Dimension 511 x 76 x 54 mm.
 - Premium metal construction for durability and reliability.
 - Kohler finishes resist corrosion and tarnishing.

Dimensions are approximate
Unit: mm

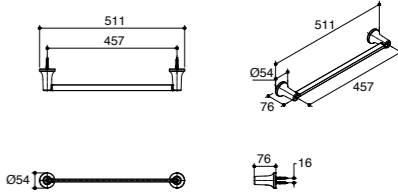

Note: The recommended dimension for installation can be adjusted according to user preferences and layout.



K-R26693-CP



K-R26693-BN



K-R26693-BL

- Setra
Toilet Paper Holder
- Dimension 164 x 89 x 54 mm.
 - Premium metal construction for durability and reliability.
 - Kohler finishes resist corrosion and tarnishing.

Dimensions are approximate
Unit: mm

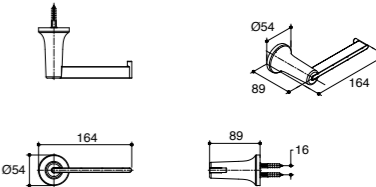

Note: The recommended dimension for installation can be adjusted according to user preferences and layout.



K-R26694-CP



K-R26694-BN



K-R26694-BL

- Setra
Towel Ring
- Dimension 162 x 76 x 189 mm.
 - Premium metal construction for durability and reliability.
 - Kohler finishes resist corrosion and tarnishing.

Dimensions are approximate
Unit: mm

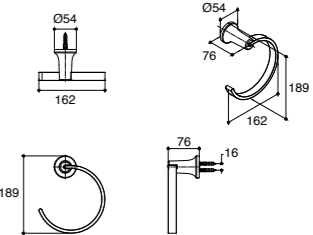

Note: The recommended dimension for installation can be adjusted according to user preferences and layout.



K-R26695-CP



K-R26695-BN



K-R26695-BL

- Setra
Toilet Paper Holder
- Dimension 164 x 89 x 54 mm.
 - Premium metal construction for durability and reliability.
 - Kohler finishes resist corrosion and tarnishing.

Dimensions are approximate
Unit: mm

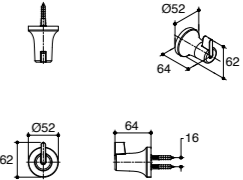

Note: The recommended dimension for installation can be adjusted according to user preferences and layout.

Singulier™
Bathroom Accessories



K-15205T-CP

- Singulier
24" Towel Bar
- Dimension 609 x 68 x 32 mm.
 - Brass construction.
 - Includes installation hardware.

Dimensions are approximate
Unit: mm

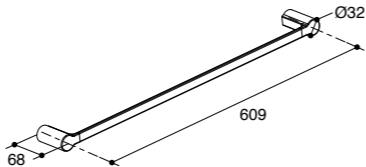

Note: The recommended dimension for installation can be adjusted according to user preferences and layout.



K-15206T-CP

- Singulier
24" Double Towel Bar
- Dimension 92 x 610 x 32 mm.
 - Brass construction.
 - Includes installation hardware.

Dimensions are approximate
Unit: mm

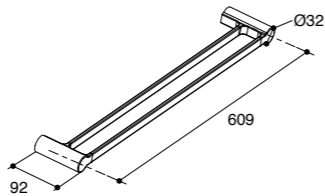

Note: The recommended dimension for installation can be adjusted according to user preferences and layout.



K-15215T-CP

- Singulier
Glass Shelf
- Dimension 641 x 110 x 32 mm.
 - Brass construction.
 - Includes installation hardware.

Dimensions are approximate
Unit: mm

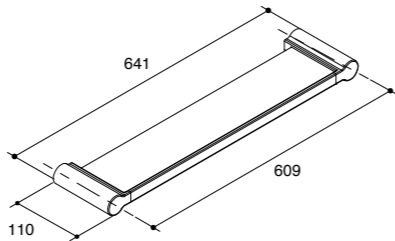

Note: The recommended dimension for installation can be adjusted according to user preferences and layout.



K-15213T-CP

- Singulier
Towel Shelf
- Dimension 609 x 240 x 78 mm.
 - Brass construction.
 - Includes installation hardware.

Dimensions are approximate
Unit: mm

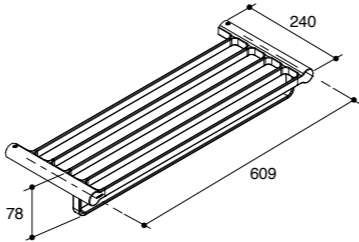

Note: The recommended dimension for installation can be adjusted according to user preferences and layout.



K-15209T-CP

- Singulier
Robe Hook
- Dimension 30 x 75 x 46 mm.
 - Brass construction.
 - Includes installation hardware.

Dimensions are approximate
Unit: mm

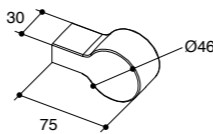

Note: The recommended dimension for installation can be adjusted according to user preferences and layout.



K-15218T-CP

- Singulier
Double Robe Hook
- Dimension 136 x 75 x 46 mm.
 - Brass construction.
 - Includes installation hardware.

Dimensions are approximate
Unit: mm

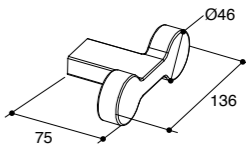

Note: The recommended dimension for installation can be adjusted according to user preferences and layout.



K-15217T-CP

- Singulier
Toilet Tissue Holder
- Dimension 75 x 108 x 147 mm.
 - Brass construction.
 - Includes installation hardware.

Dimensions are approximate
Unit: mm

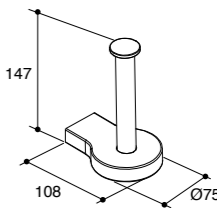

Note: The recommended dimension for installation can be adjusted according to user preferences and layout.

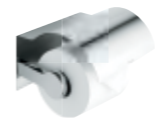

K-15207T-CP

- Singulier
Toilet Tissue Holder
- Dimension 150 x 147 x 119 mm.
 - Brass construction.
 - Includes installation hardware.

Dimensions are approximate
Unit: mm

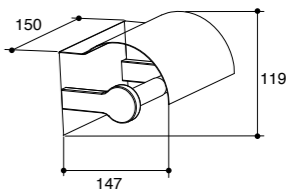

Note: The recommended dimension for installation can be adjusted according to user preferences and layout.



K-15208T-CP

- Singulier
Towel Shelf
- Dimension 250 x 120 x 32 mm.
 - Brass construction.
 - Includes installation hardware.

Dimensions are approximate
Unit: mm

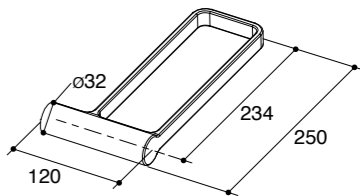

Note: The recommended dimension for installation can be adjusted according to user preferences and layout.

Square™
Bathroom Accessories

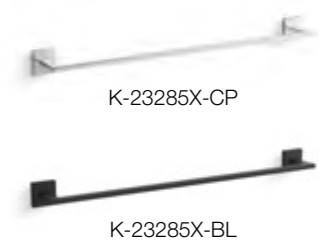

Square
24" Towel Bar

- Dimension 660 x 78 x 50 mm.
- Premium metal construction.
- Installation hardware and template included.

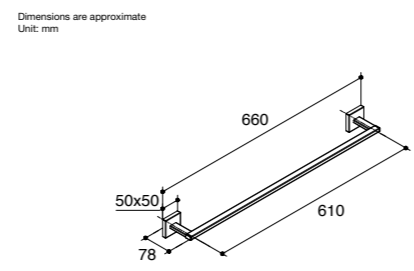

Note: The recommended dimension for installation can be adjusted according to user preferences and layout.



Square
18" Towel Bar

- Dimension 507 x 78 x 50 mm.
- Premium metal construction.
- Installation hardware and template included.

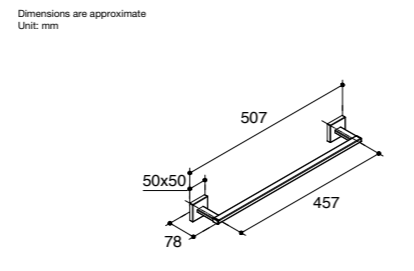

Note: The recommended dimension for installation can be adjusted according to user preferences and layout.



Square
12" Towel Bar

- Dimension 355 x 78 x 50 mm.
- Premium metal construction.
- Installation hardware and template included.

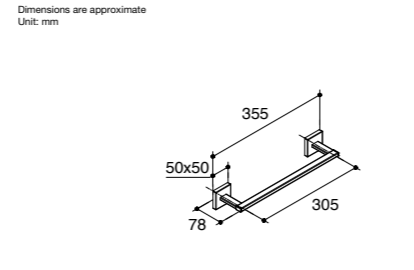

Note: The recommended dimension for installation can be adjusted according to user preferences and layout.



Square
Double Toilet Tissue Holder

- Dimension 268 x 94 x 50 mm.
- Premium metal construction.
- Installation hardware and template included.

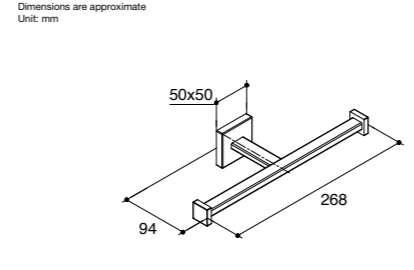

Note: The recommended dimension for installation can be adjusted according to user preferences and layout.



Square
Toilet Tissue Holder

- Dimension 159 x 90 x 50 mm.
- Premium metal construction.
- Installation hardware and template included.

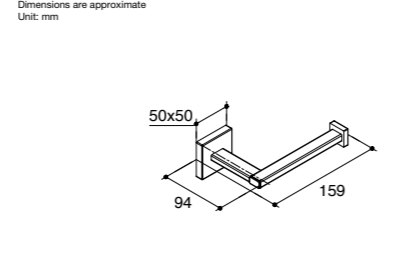

Note: The recommended dimension for installation can be adjusted according to user preferences and layout.



Square
Vertical Toilet Tissue Holder

- Dimension 50 x 100 x 145 mm.
- Premium metal construction.
- Installation hardware and template included.

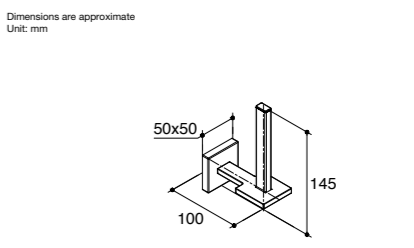

Note: The recommended dimension for installation can be adjusted according to user preferences and layout.



Square
Towel Arm

- Dimension 254 x 78 x 50 mm.
- Premium metal construction.
- Installation hardware and template included.

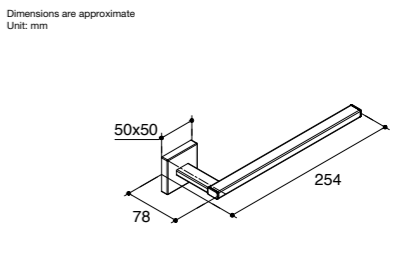

Note: The recommended dimension for installation can be adjusted according to user preferences and layout.



Square
Robe Hook

- Dimension 50 x 86 x 50 mm.
- Premium metal construction.
- Installation hardware and template included.

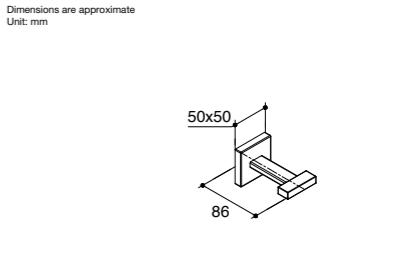

Note: The recommended dimension for installation can be adjusted according to user preferences and layout.

Stages™
Bathroom Accessories



K-27352X-CP



K-27352X-RGD



K-27352X-BN

- Stages
Frame 600 mm
- Dimension 600 x 120 x 110 mm.
 - Brass construction.
 - Durable Kohler finishes resist corrosion and tarnishing.
 - Two-tier frame allows for storage and hanging of bathroom items.
 - Includes installation hardware and template for easy installation.

Dimensions are approximate
Unit: mm

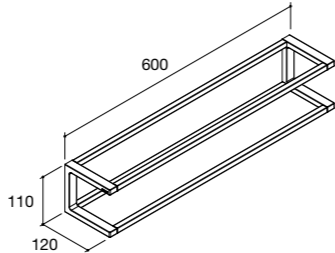

Note: The recommended dimension for installation can be adjusted according to user preferences and layout.



K-27362X-CP



K-27362X-RGD



K-27362X-BN

- Stages
Toilet Paper Holder (without Shelf)
- Dimension 150 x 120 x 122 mm.
 - Brass construction.
 - Durable Kohler finishes resist corrosion and tarnishing.
 - Includes installation hardware and template for easy installation.

Dimensions are approximate
Unit: mm

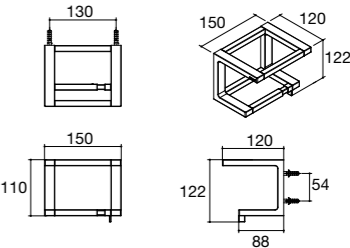

Note: The recommended dimension for installation can be adjusted according to user preferences and layout.



K-27353X-CP



K-27353X-RGD



K-27353X-BN

- Stages
Frame 300 mm
- Dimension 300 x 120 x 110 mm.
 - Brass construction.
 - Durable Kohler finishes resist corrosion and tarnishing.
 - Two-tier frame allows for storage and hanging of bathroom items.
 - Includes installation hardware and template for easy installation.

Dimensions are approximate
Unit: mm

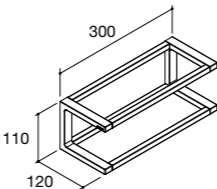

Note: The recommended dimension for installation can be adjusted according to user preferences and layout.



K-27363X-CP



K-27363X-RGD



K-27363X-BN

- Stages
Wall Hook
- Dimension 20 x 60 x 110 mm.
 - Solid metal construction.
 - Durable Kohler finishes resist corrosion and tarnishing.

Dimensions are approximate
Unit: mm

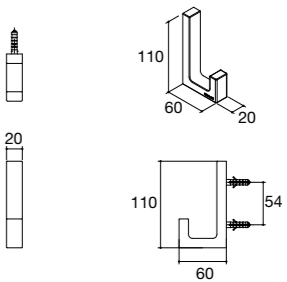

Note: The recommended dimension for installation can be adjusted according to user preferences and layout.



K-27354X-CP



K-27354X-RGD



K-27354X-BN

- Stages
Frame 150 mm
- Dimension 150 x 120 x 110 mm.
 - Brass construction.
 - Durable Kohler finishes resist corrosion and tarnishing.
 - Two-tier frame allows for storage and hanging of bathroom items.
 - Includes installation hardware and template for easy installation.

Dimensions are approximate
Unit: mm

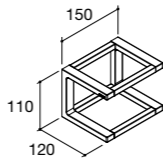

Note: The recommended dimension for installation can be adjusted according to user preferences and layout.



K-30377X-CP



K-30377X-RGD



K-30377X-BN

- Stages
Shelf Hook
- Dimension 20 x 25 x 40 mm.
 - Solid metal construction.
 - Durable Kohler finishes resist corrosion and tarnishing.
 - For mounting with Stages frame only.

Dimensions are approximate
Unit: mm

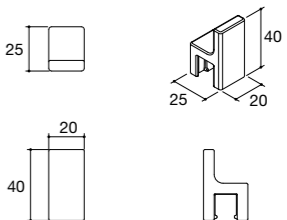

Note: The recommended dimension for installation can be adjusted according to user preferences and layout.



K-27366X-0



K-27366X-7

Stages

Holder 300 mm

- Dimension 300 x 120 x 18 mm.
- Environmentally friendly plastics - ABS engineering materials, sturdy and durable.
- User-friendly design - easy to install and disassemble, and can be used repeatedly.

Dimensions are approximate
Unit: mm

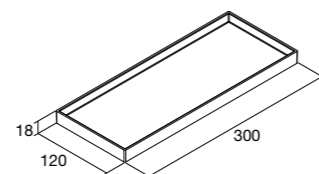

Note: The recommended dimension for installation can be adjusted according to user preferences and layout.



K-27357X-0



K-27357X-7

Stages

Tray 150 mm

- Dimension 150 x 119 x 9 mm.
- Environmentally friendly plastics - ABS engineering materials, sturdy and durable.
- User-friendly design - easy to install and disassemble, and can be used repeatedly.

Dimensions are approximate
Unit: mm

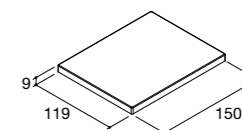

Note: The recommended dimension for installation can be adjusted according to user preferences and layout.



K-30490X-0



K-30490X-7

Stages

Holder 150 mm

- Dimension 150 x 120 x 18 mm.
- Environmentally friendly plastics - ABS engineering materials, sturdy and durable.
- User-friendly design - easy to install and disassemble, and can be used repeatedly.

Dimensions are approximate
Unit: mm

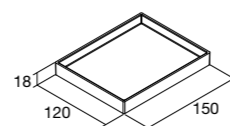

Note: The recommended dimension for installation can be adjusted according to user preferences and layout.



K-27358X-0



K-27358X-7

Stages

Tray 110 mm

- Dimension 110 x 119 x 9 mm.
- Environmentally friendly plastics - ABS engineering materials, sturdy and durable.
- User-friendly design - easy to install and disassemble, and can be used repeatedly.

Dimensions are approximate
Unit: mm

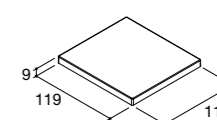

Note: The recommended dimension for installation can be adjusted according to user preferences and layout.



K-27355X-0



K-27355X-7

Stages

Tray 300 mm

- Dimension 300 x 119 x 9 mm.
- Environmentally friendly plastics - ABS engineering materials, sturdy and durable.
- User-friendly design - easy to install and disassemble, and can be used repeatedly.

Dimensions are approximate
Unit: mm

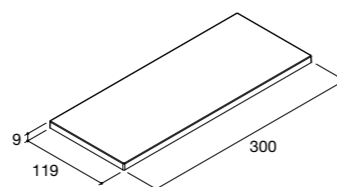

Note: The recommended dimension for installation can be adjusted according to user preferences and layout.



K-27365X-0



K-27365X-7

Stages

Container 150 mm

- Dimension 150 x 119 x 54 mm.
- Environmentally friendly plastics - ABS engineering materials, sturdy and durable.
- User-friendly design - easy to install and disassemble, and can be used repeatedly.

Dimensions are approximate
Unit: mm

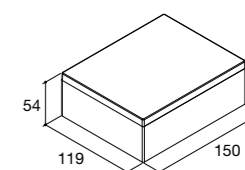

Note: The recommended dimension for installation can be adjusted according to user preferences and layout.



K-27356X-0



K-27356X-7

Stages

Tray 260 mm

- Dimension 260 x 119 x 9 mm.
- Environmentally friendly plastics - ABS engineering materials, sturdy and durable.
- User-friendly design - easy to install and disassemble, and can be used repeatedly.

Dimensions are approximate
Unit: mm

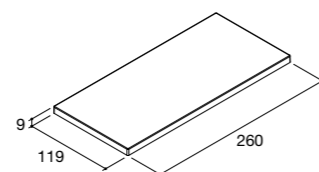

Note: The recommended dimension for installation can be adjusted according to user preferences and layout.



K-27364X-0



K-27364X-7

Stages

Container 75 mm

- Dimension 75 x 119 x 54 mm.
- Environmentally friendly plastics - ABS engineering materials, sturdy and durable.
- User-friendly design - easy to install and disassemble, and can be used repeatedly.

Dimensions are approximate
Unit: mm

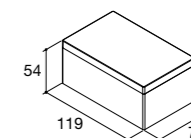

Note: The recommended dimension for installation can be adjusted according to user preferences and layout.

Strayt™
Bathroom Accessories



Strayt
18" Towel Bar

- Dimension 489 x 71 x 24 mm.
- Brass construction.
- Includes installation hardware.

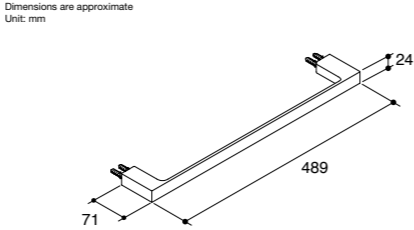

Note: The recommended dimension for installation can be adjusted according to user preferences and layout.



Strayt
24" Towel Bar

- Dimension 624 x 71 x 24 mm.
- Brass construction.
- Includes installation hardware.

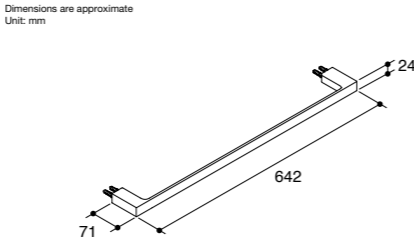

Note: The recommended dimension for installation can be adjusted according to user preferences and layout.



Strayt
24" Double Towel Bar

- Dimension 642 x 142 x 24 mm.
- Brass construction.
- Includes installation hardware.

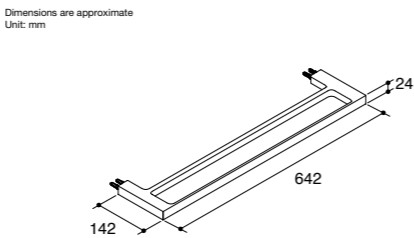

Note: The recommended dimension for installation can be adjusted according to user preferences and layout.



Strayt
24" Double Towel Shelf

- Dimension 642 x 240 x 111 mm.
- Brass construction.
- Includes installation hardware.

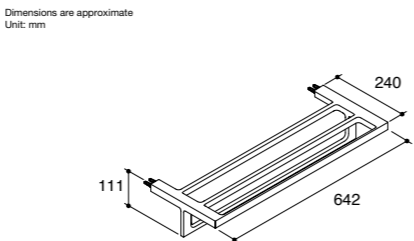

Note: The recommended dimension for installation can be adjusted according to user preferences and layout.



Strayt
Covered Toilet Tissue Holder

- Dimension 162 x 137 x 90 mm.
- Brass construction.
- Includes installation hardware.

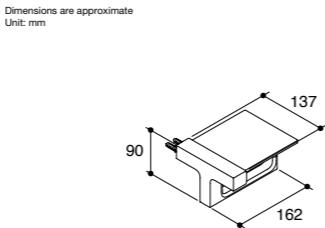

Note: The recommended dimension for installation can be adjusted according to user preferences and layout.



Strayt
Double Robe Hook

- Dimension 84 x 60 x 42 mm.
- Brass construction.
- Includes installation hardware.

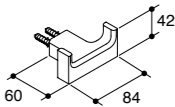

Note: The recommended dimension for installation can be adjusted according to user preferences and layout.



Strayt
Robe Hook

- Dimension 38 x 60 x 38 mm.
- Brass construction.
- Includes installation hardware.

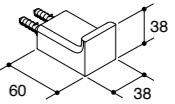

Note: The recommended dimension for installation can be adjusted according to user preferences and layout.



Strayt
Toilet Tissue Holder

- Dimension 162 x 90 x 24 mm.
- Brass construction.
- Includes installation hardware.

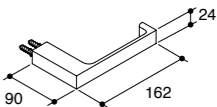

Note: The recommended dimension for installation can be adjusted according to user preferences and layout.

KOHLER®

KITCHEN FAUCETS



A close-up photograph of a modern, polished chrome Kohler kitchen faucet. The faucet is a single-lever design with a high-arc spout. Water is flowing from the spout in a wide, aerated spray. A person's hand, wearing a white long-sleeved shirt, is holding a wooden spoon with a white plastic head that has purple food residue on it. The hand is positioned under the water spray. Another hand is visible, holding a small, dark, curved object near the faucet handle. The background shows a white subway tile backsplash and a white ceramic pitcher on the counter. The overall scene is bright and clean, emphasizing the faucet's design and functionality.



Flow Curve (Spray mode)

Inlet Pressure (Bar)	Flow Rate (LPM)
0	0
1	4.5
2	6.5
3	8.0
4	9.0
5	10.0

Flow Curve (Aerator mode)

Inlet Pressure (Bar)	Flow Rate (LPM)
0	0
1	4.5
2	6.5
3	8.0
4	9.0
5	10.0

- 

-

- 

-

- 

- KITCHEN FAUCETS 279



TAUT

TOUCHLESS KITCHEN FAUCET



K-26259T-4-CP



Powered by
AA Batteries



Easy
Installation

- Taut
Touchless Kitchen Faucet
- Spout reach: 182 mm.
 - Spout height: 233 mm.
 - Brass construction.
 - Flexible G1/2" supply hoses for easy installation.
 - Faucet spout swivel 360 degree.
 - Use with batteries AA for easy installation.

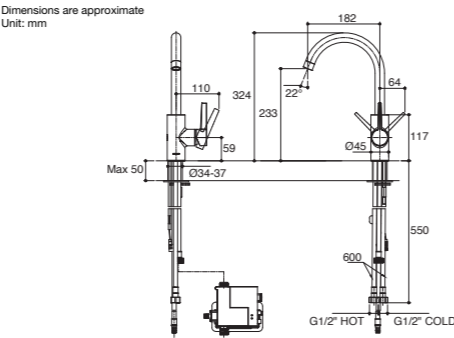

Note: The recommended dimension for installation can be adjusted according to user preferences and layout.

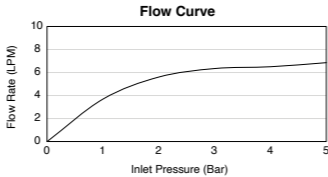

Note: Flow rates are approximate. (1 gallon = 3.785 liters, 1 bar = 14.5 psi)



K-25981T-4-CP

- Atom
Pull-Down Kitchen Faucet Upright Handle
- Spout reach: 212 mm.
 - Spout height: 212 mm.
 - Brass construction.
 - 2-function pull-down spray head.
 - Faucet spout swivel 360 degree.

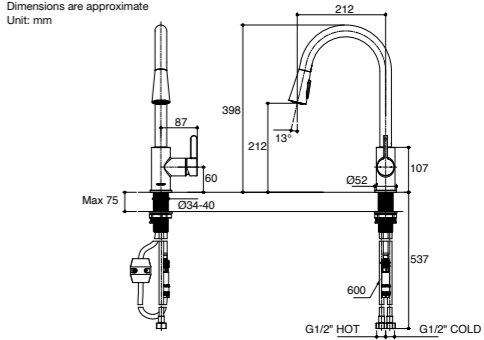

Note: The recommended dimension for installation can be adjusted according to user preferences and layout.

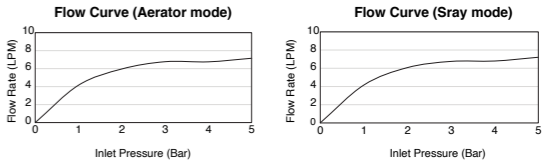

Note: Flow rates are approximate. (1 gallon = 3.785 liters, 1 bar = 14.5 psi)



K-21367T-4-CP



K-21367T-4-BL

- Taut
Pulldown Spray Kitchen Faucet
- Spout reach: 222 mm.
 - Spout height: 208 mm.
 - Brass construction.
 - 2 function pulldown spray with heat-resistant up to 82°C nylon hose.
 - 360° rotating spout.

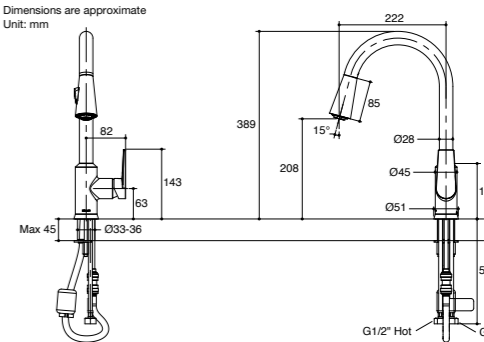

Note: The recommended dimension for installation can be adjusted according to user preferences and layout.

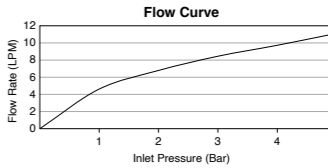

Note: Flow rates are approximate. (1 gallon = 3.785 liters, 1 bar = 14.5 psi)



K-13963T-C4-CP



K-13963T-C4-VS

- Elate
Pullout Spray Kitchen Faucet
- Spout reach: 228 mm.
 - Spout height: 258 mm.
 - Brass construction.
 - 2 function pullout spray.

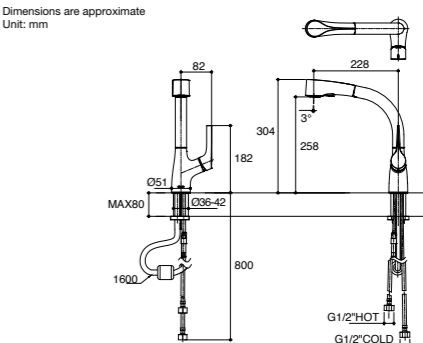

Note: The recommended dimension for installation can be adjusted according to user preferences and layout.

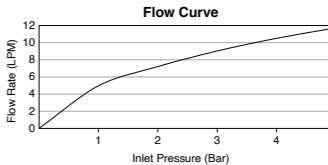

Note: Flow rates are approximate. (1 gallon = 3.785 liters, 1 bar = 14.5 psi)



K-24982T-4-CP

- Purist
Semi-pro Kitchen Faucet
- Spout reach: 254 mm.
 - Spout height: 212 mm.
 - Solid metal construction.
 - 2-function pull-out spray head.
 - Magnetic docking system, securely locks the sprayhead into place.

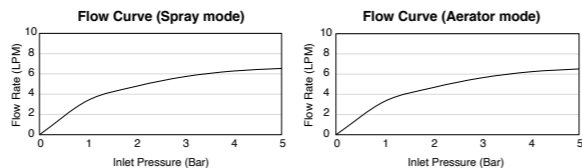
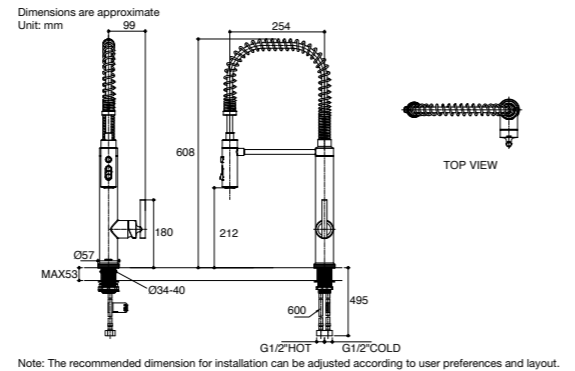

Note: Flow rates are approximate. (1 gallon = 3.785 liters, 1 bar = 14.5 psi)



K-99175T-4-CP

- Aleo
Pullout Kitchen Faucet
- Spout reach: 221 mm.
 - Spout height: 257 mm.
 - Brass construction.
 - Pullout spray.

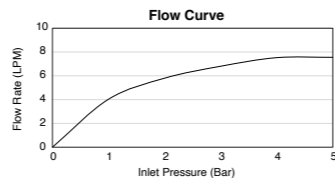
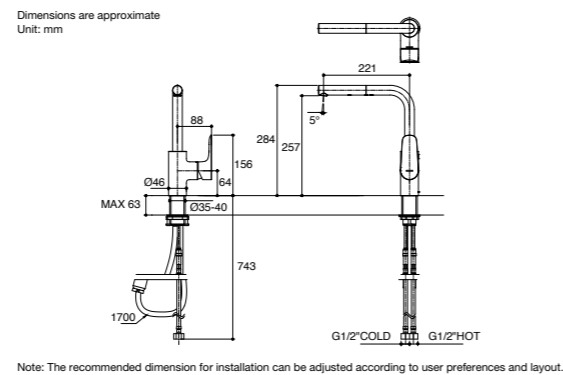

Note: Flow rates are approximate. (1 gallon = 3.785 liters, 1 bar = 14.5 psi)



K-21366T-4-CP

- Taut
Pulldown Spray Kitchen Faucet
- Spout reach: 222 mm.
 - Spout height: 208 mm.
 - Brass construction.
 - 2 function pulldown spray.

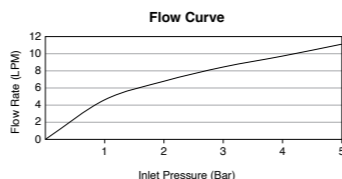
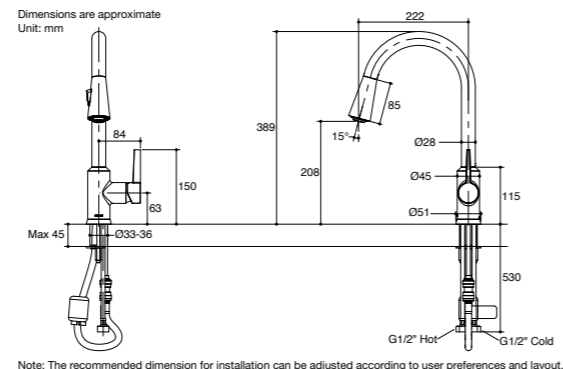

Note: Flow rates are approximate. (1 gallon = 3.785 liters, 1 bar = 14.5 psi)



K-8691X-CP

- Soleo
Kitchen Faucet
- Spout reach: 205 mm.
 - Spout height: 130 mm.
 - Brass construction.
 - Pullout spray.

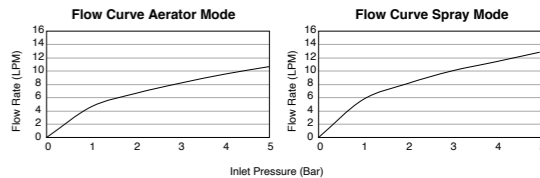
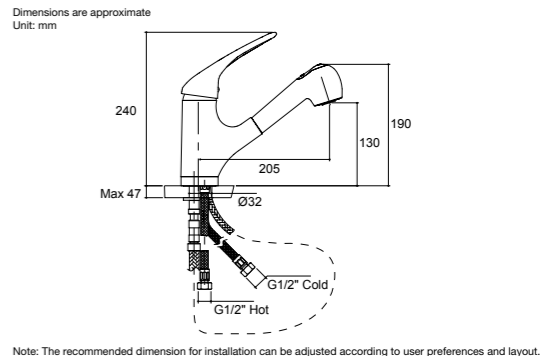

Note: Flow rates are approximate. (1 gallon = 3.785 liters, 1 bar = 14.5 psi)



K-25980T-4-CP

- Atom
Swivel Kitchen Faucet Upright Handle
- Spout reach: 212 mm.
 - Spout height: 225 mm.
 - Brass construction.
 - Faucet spot swivel 360 degree.

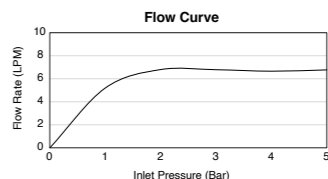
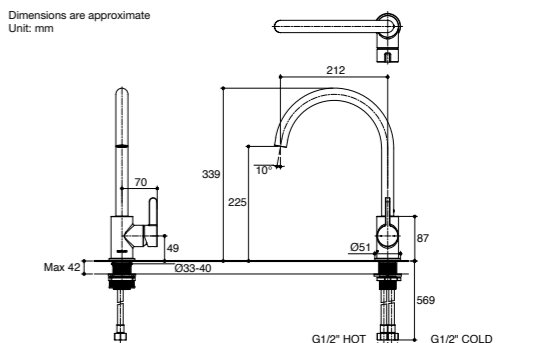

Note: Flow rates are approximate. (1 gallon = 3.785 liters, 1 bar = 14.5 psi)



K-21369T-4-BL

- Taut
Kitchen Faucet
- Spout reach: 178 mm.
 - Spout height: 246 mm.
 - Brass construction.
 - 360° rotating spout.

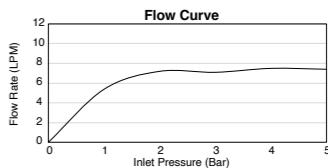
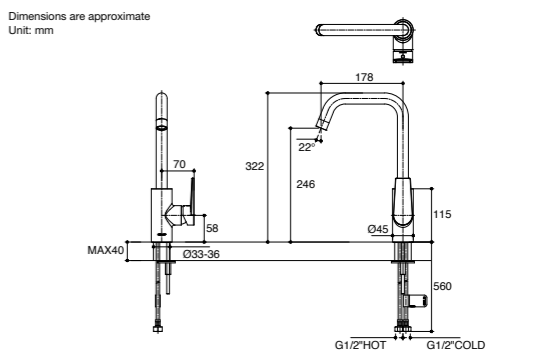

Note: Flow rates are approximate. (1 gallon = 3.785 liters, 1 bar = 14.5 psi)



K-21370T-4-CP

- Taut
Swing Spout Kitchen Faucet
- Spout reach: 178 mm.
 - Spout height: 246 mm.
 - Brass construction.

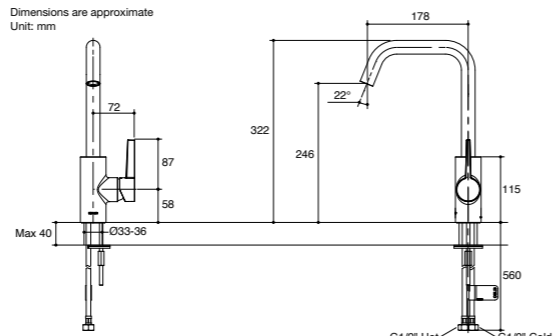

Note: The recommended dimension for installation can be adjusted according to user preferences and layout.

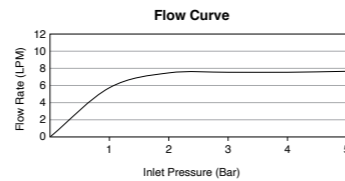

Note: Flow rates are approximate. (1 gallon = 3.785 liters, 1 bar = 14.5 psi)



K-99480T-4-CP

- Kumin
Kitchen Faucet
- Spout reach: 227 mm.
 - Spout height: 221 mm.
 - Solid metal construction.
 - 360° swivel spout.

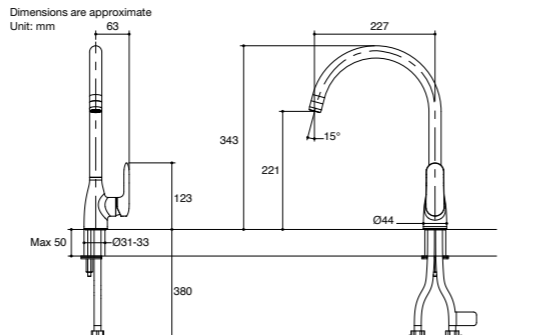

Note: The recommended dimension for installation can be adjusted according to user preferences and layout.

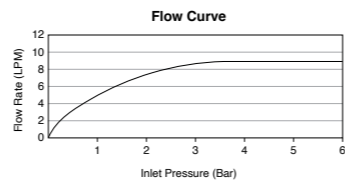

Note: Flow rates are approximate. (1 gallon = 3.785 liters, 1 bar = 14.5 psi)



K-15609X-4-CP

- Elate
Kitchen Faucet
- Spout reach: 210 mm.
 - Spout height: 229 mm.
 - Brass construction.

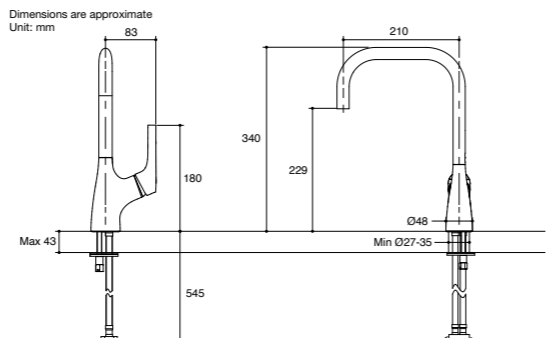

Note: The recommended dimension for installation can be adjusted according to user preferences and layout.

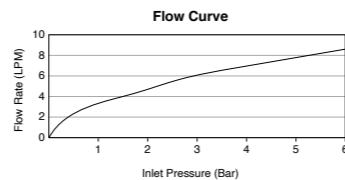

Note: Flow rates are approximate. (1 gallon = 3.785 liters, 1 bar = 14.5 psi)



K-21370T-4CD-CP



- Taut
Cold Only Kitchen Faucet
- Spout reach: 178 mm.
 - Spout height: 246 mm.
 - Brass construction.

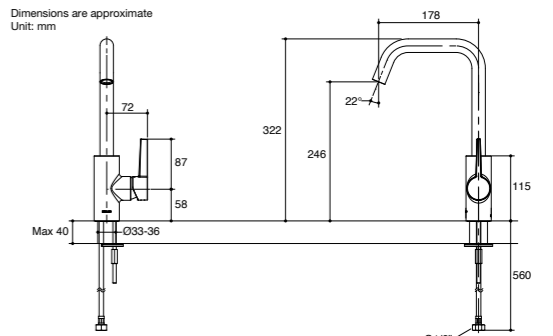

Note: The recommended dimension for installation can be adjusted according to user preferences and layout.

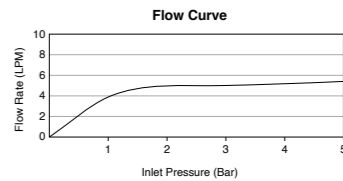

Note: Flow rates are approximate. (1 gallon = 3.785 liters, 1 bar = 14.5 psi)



K-74053T-4CD-CP



- Taut
Cold Only Kitchen Faucet
- Spout reach: 182 mm.
 - Spout height: 232 mm.
 - Brass construction.
 - Concealed, easy-clean aerator and key.

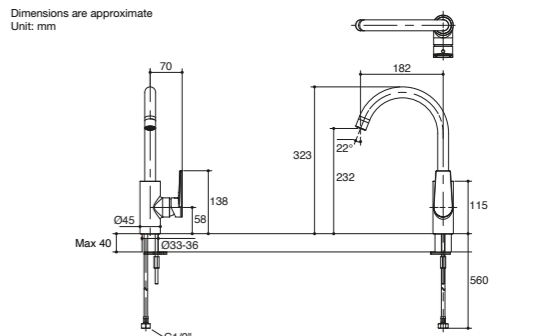

Note: The recommended dimension for installation can be adjusted according to user preferences and layout.

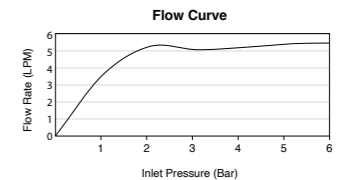

Note: Flow rates are approximate. (1 gallon = 3.785 liters, 1 bar = 14.5 psi)



K-99480T-4CD-CP



- Kumin
Cold Only Kitchen Faucet
- Spout reach: 227 mm.
 - Spout height: 221 mm.
 - Solid metal construction.
 - 360° swivel spout.

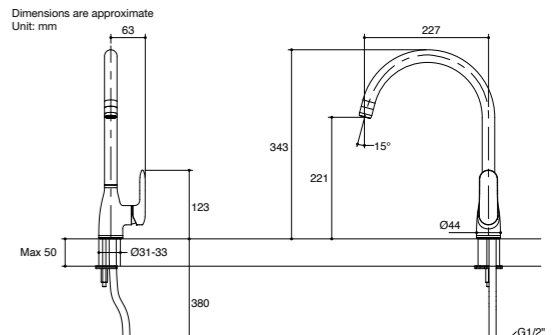

Note: The recommended dimension for installation can be adjusted according to user preferences and layout.

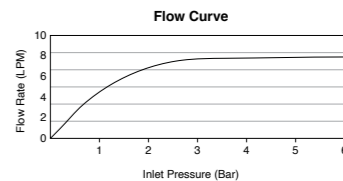

Note: Flow rates are approximate. (1 gallon = 3.785 liters, 1 bar = 14.5 psi)

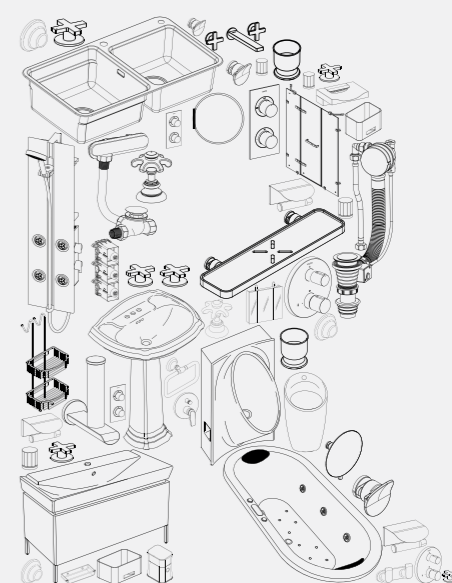
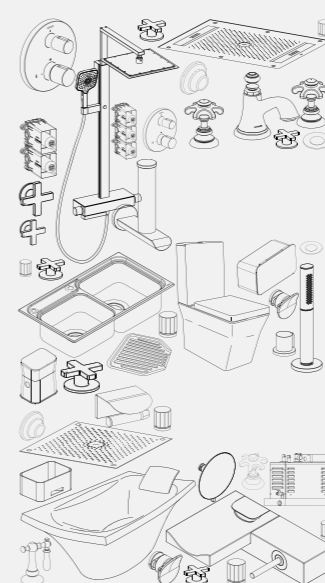
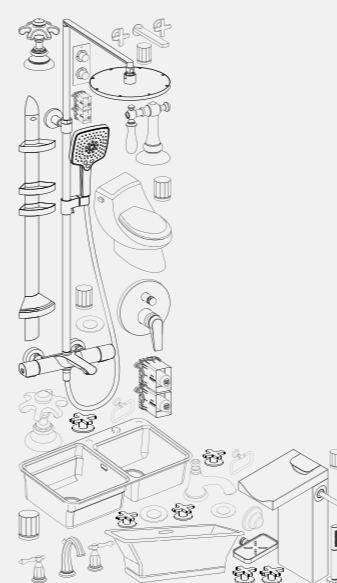
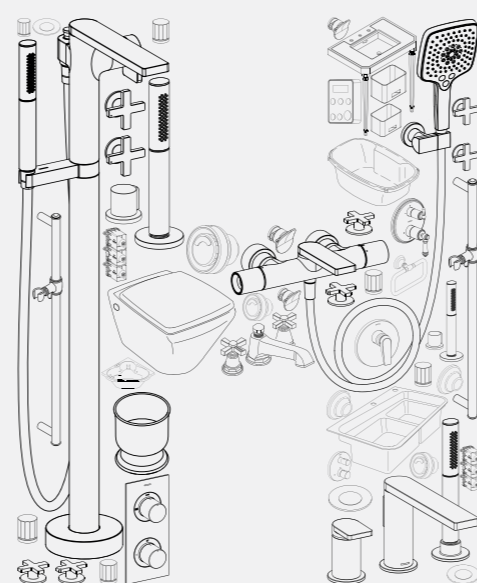
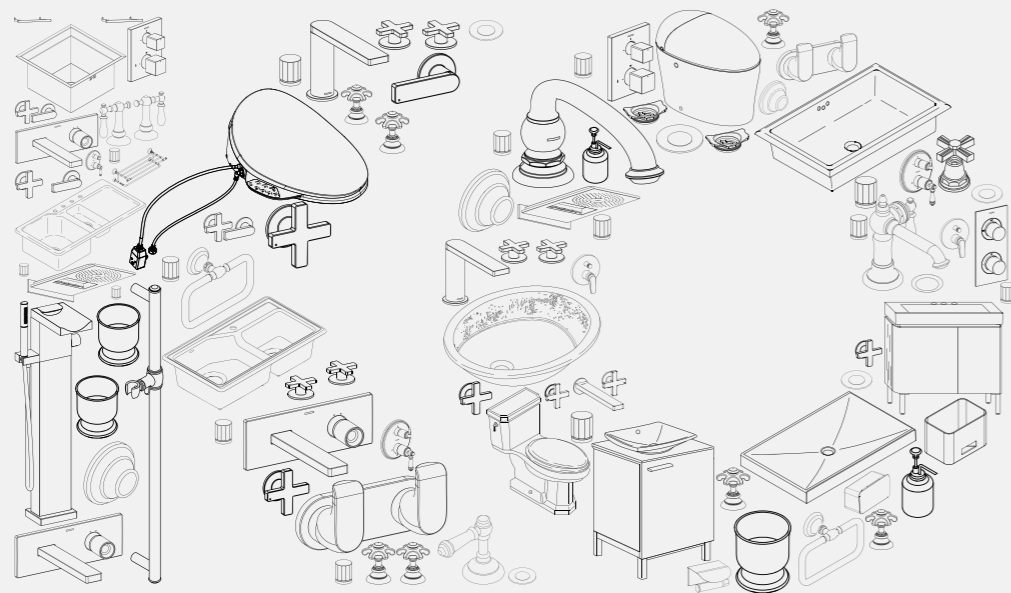

KOHLER®

Kohler (Thailand) Public Company Limited

16th Floor, Jasmine City Building, 2 Soi Sukhumvit 23, Sukhumvit Road,
Klongtoey Nua, Wattana, Bangkok 10110, Thailand
Tel.+66 (0) 2 204 6000 Call Center +66 (0) 2 204 6222
e-mail: callcenterthailand@kohler.com www.kohler.co.th

© 2023 by Kohler Co.



01-2023