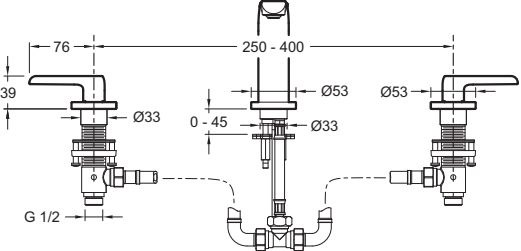
76
250 - 400
39
Ø33
Ø53
Ø53
0 - 45
Ø33
G 1/2

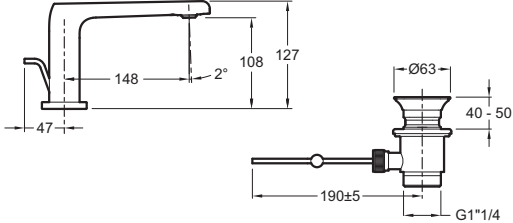
148
2°
108
127
47
Ø63
40 - 50
190±5
G1"1/4